

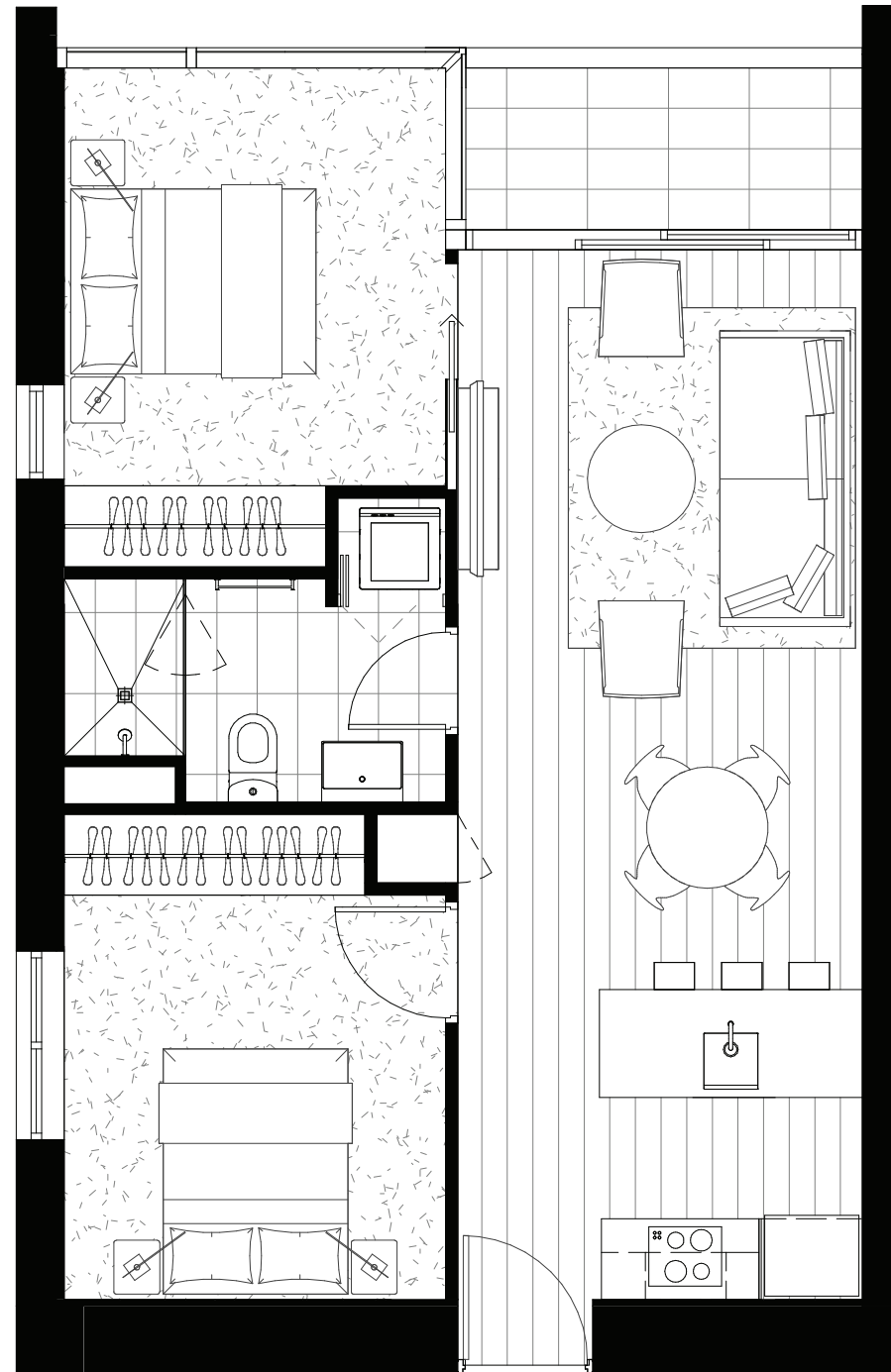

# PALLADIUM

TOWER



## APARTMENT TYPE

# A

 2 Bed, 1 Bath

## AREA

Internal	59m <sup>2</sup>
External	4.2m <sup>2</sup>
Total	63.2m <sup>2</sup>

## APARTMENTS

1001, 1201, 1401, 1601, 1801, 2001, 2201, 2401,  
2601, 2801, 3001, 3201, 3401, 3601, 3801

## PLAN

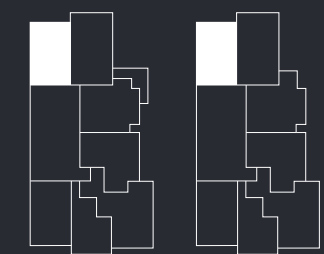

Level 10

Levels 12-38

**SALVO** PROPERTY GROUP

It is the consumer's or purchaser's responsibility to independently confirm the accuracy and completeness of the information provided and to enter into and negotiate contracts of sale for the purchase of an apartment which will be the legally binding document between the parties. Dimensions, areas, fittings, specifications, tiling, paving and floor finishes, landscape and paved areas are indicative and subject to change without notice. Furniture and Whitegoods are also indicative only and not included in the prices disclosed unless specifically indicated elsewhere in the Contract of Sale. Any floor areas estimated are based on the Property Council of Australia method of measurement for residential property guidelines and indicative only and should not be relied upon as the actual size or floor area of any apartment purchased. Internal measurements are taken from centerline of party walls, external face of corridors and the external face of the outside walls. Purchasers should check the plans, specifications and goods included in the terms of the contract of sale carefully prior to signing any contract of sale.



# PALLADIUM

TOWER

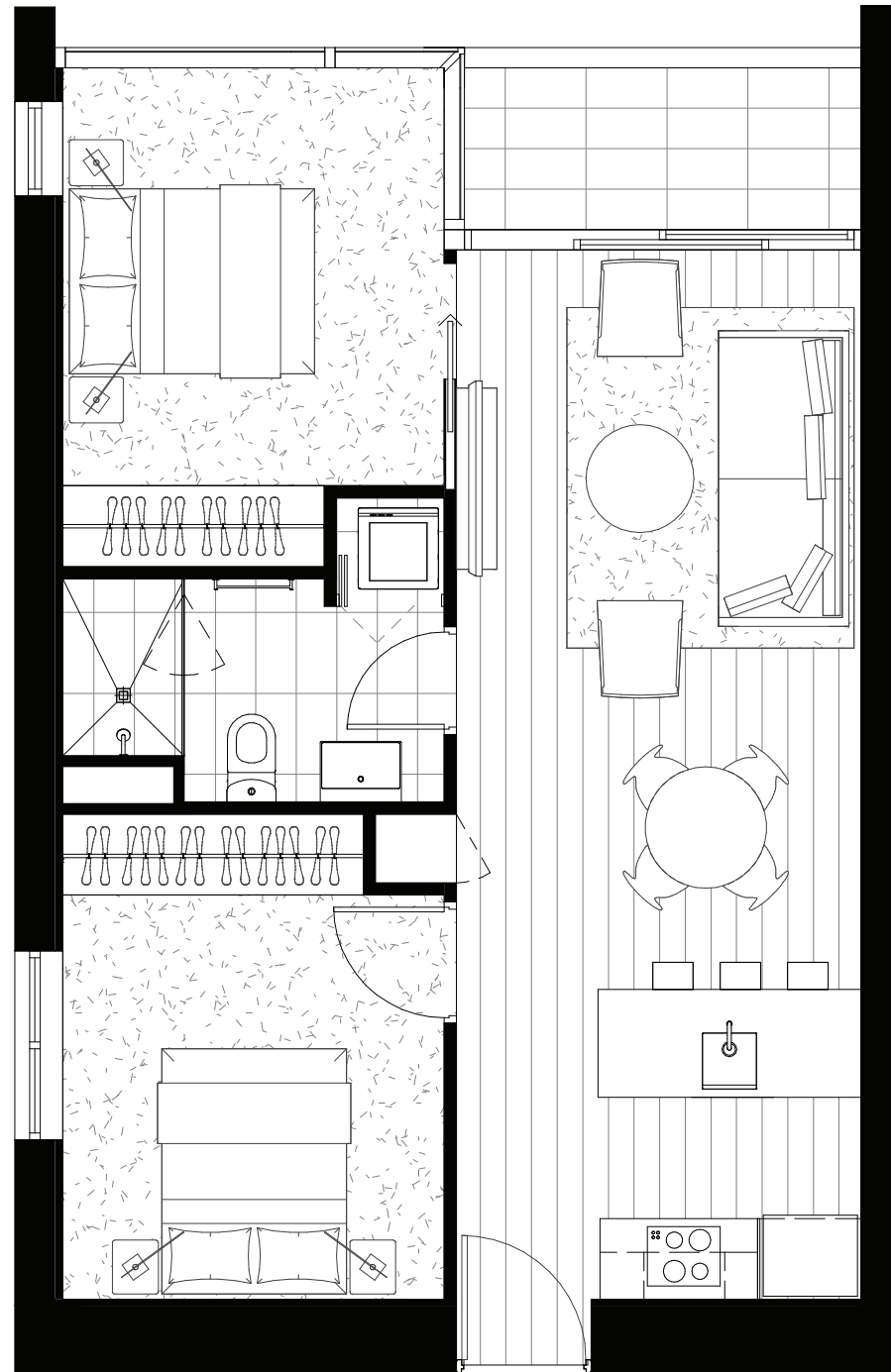

## APARTMENT TYPE

# A

 2 Bed, 1 Bath

## AREA

Internal	59m <sup>2</sup>
External	4.2m <sup>2</sup>
Total	63.2m <sup>2</sup>

## APARTMENTS

1101, 1301, 1501, 1701, 1901, 2101, 2301, 2501,  
2701, 2901, 3101, 3301, 3501, 3701, 3901

## PLAN

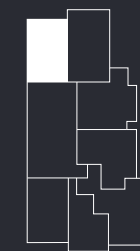

Levels 11-39

**SALVO** PROPERTY GROUP

It is the consumer's or purchaser's responsibility to independently confirm the accuracy and completeness of the information provided and to enter into and negotiate contracts of sale for the purchase of an apartment which will be the legally binding document between the parties. Dimensions, areas, fittings, specifications, tiling, paving and floor finishes, landscape and paved areas are indicative and subject to change without notice. Furniture and Whitegoods are also indicative only and not included in the prices disclosed unless specifically indicated elsewhere in the Contract of Sale. Any floor areas estimated are based on the Property Council of Australia method of measurement for residential property guidelines and indicative only and should not be relied upon as the actual size or floor area of any apartment purchased. Internal measurements are taken from centerline of party walls, external face of corridors and the external face of the outside walls. Purchasers should check the plans, specifications and goods included in the terms of the contract of sale carefully prior to signing any contract of sale.



# PALLADIUM

TOWER

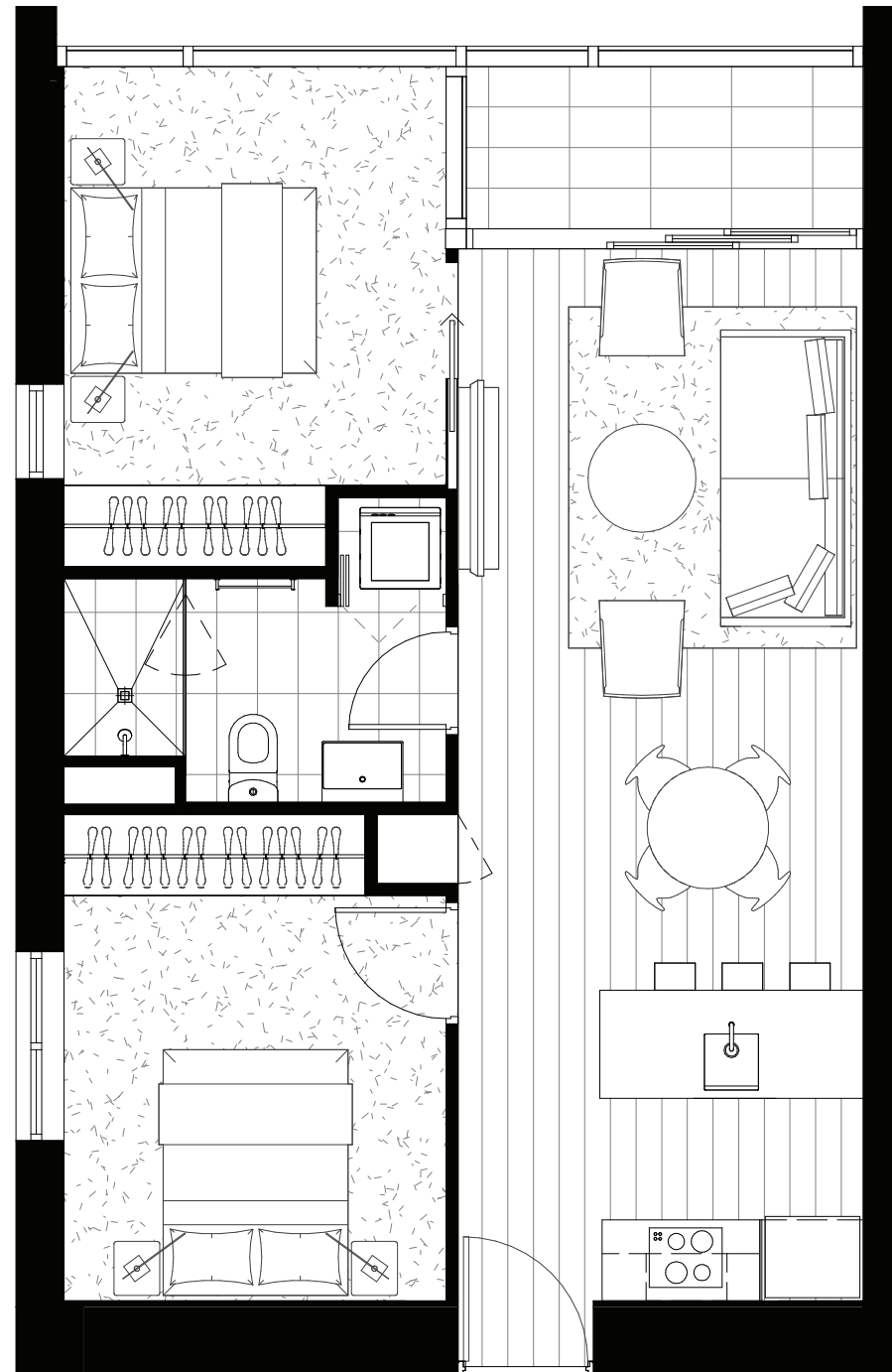

## APARTMENT TYPE

# A1

2 Bed, 1 Bath

## AREA

Internal	59.2m <sup>2</sup>
External	4.2m <sup>2</sup>
Total	63.4m <sup>2</sup>

## APARTMENTS

4001, 4201, 4401, 4601, 4801

## PLAN



Level 40

Levels 42-48

**SALVO** PROPERTY GROUP

It is the consumer's or purchaser's responsibility to independently confirm the accuracy and completeness of the information provided and to enter into and negotiate contracts of sale for the purchase of an apartment which will be the legally binding document between the parties. Dimensions, areas, fittings, specifications, tiling, paving and floor finishes, landscape and paved areas are indicative and subject to change without notice. Furniture and Whitegoods are also indicative only and not included in the prices disclosed unless specifically indicated elsewhere in the Contract of Sale. Any floor areas estimated are based on the Property Council of Australia method of measurement for residential property guidelines and indicative only and should not be relied upon as the actual size or floor area of any apartment purchased. Internal measurements are taken from centerline of party walls, external face of corridors and the external face of the outside walls. Purchasers should check the plans, specifications and goods included in the terms of the contract of sale carefully prior to signing any contract of sale.



# PALLADIUM

TOWER

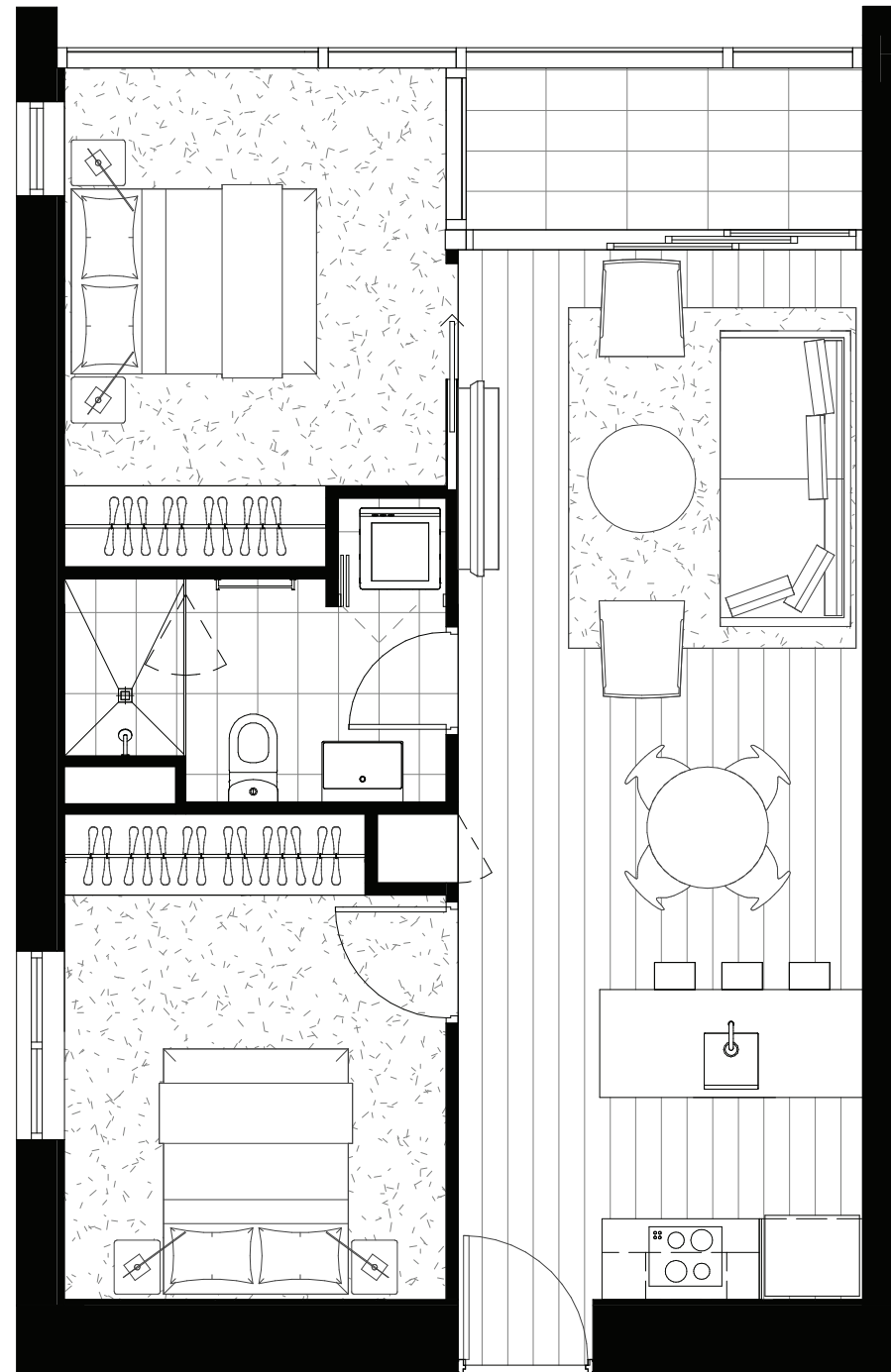

## APARTMENT TYPE

# A1

2 Bed, 1 Bath

## AREA

Internal	59.2m <sup>2</sup>
External	4.2m <sup>2</sup>
Total	63.4m <sup>2</sup>

## APARTMENTS

4101, 4301, 4501, 4701, 4901

## PLAN



Level 41

Levels 43-49

**SALVO** PROPERTY GROUP

It is the consumer's or purchaser's responsibility to independently confirm the accuracy and completeness of the information provided and to enter into and negotiate contracts of sale for the purchase of an apartment which will be the legally binding document between the parties. Dimensions, areas, fittings, specifications, tiling, paving and floor finishes, landscape and paved areas are indicative and subject to change without notice. Furniture and Whitegoods are also indicative only and not included in the prices disclosed unless specifically indicated elsewhere in the Contract of Sale. Any floor areas estimated are based on the Property Council of Australia method of measurement for residential property guidelines and indicative only and should not be relied upon as the actual size or floor area of any apartment purchased. Internal measurements are taken from centerline of party walls, external face of corridors and the external face of the outside walls. Purchasers should check the plans, specifications and goods included in the terms of the contract of sale carefully prior to signing any contract of sale.



# PALLADIUM

TOWER

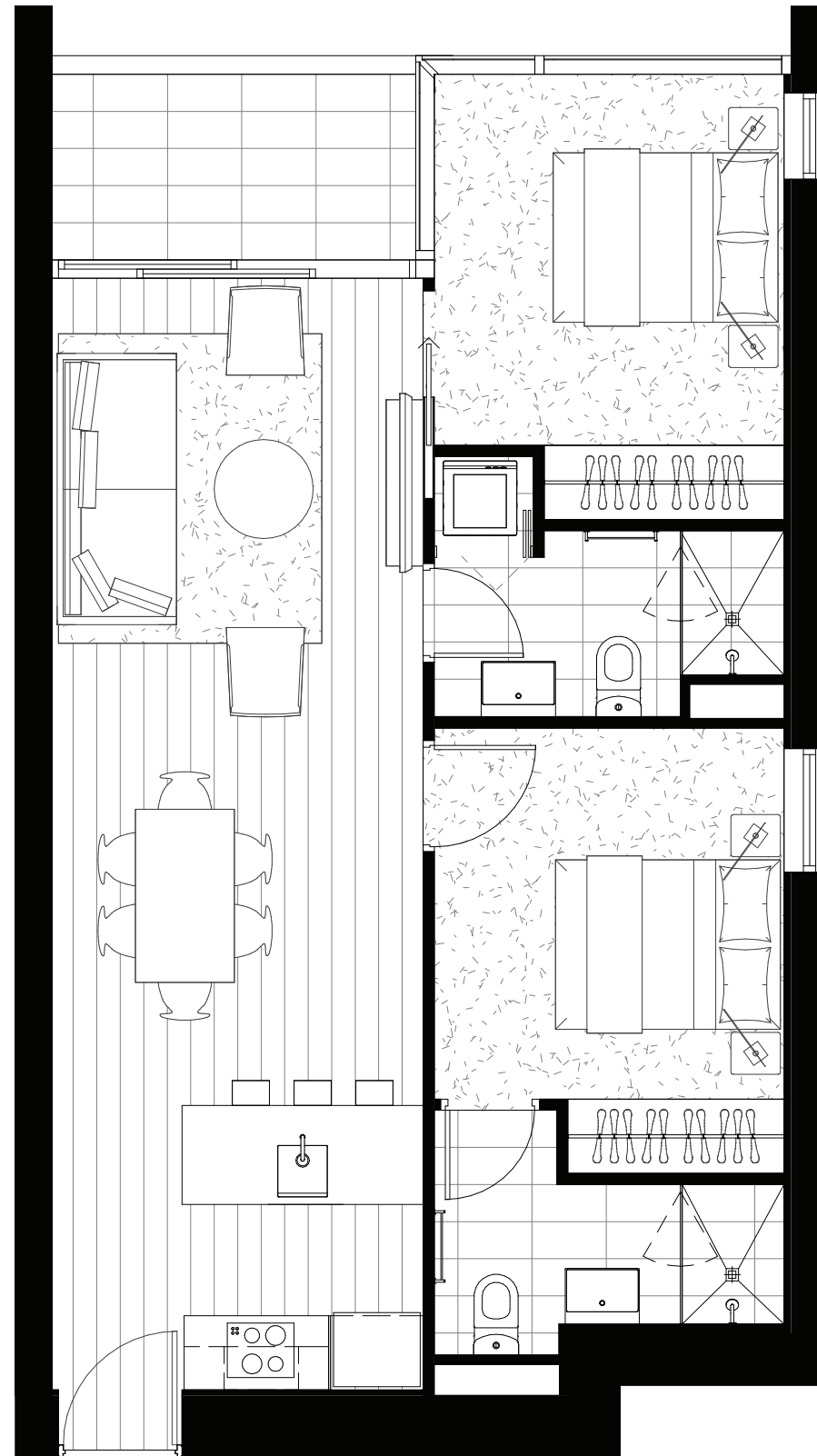

## APARTMENT TYPE

# B

 2 Bed, 2 Bath

## AREA

Internal	64.8m <sup>2</sup>
External	5.4m <sup>2</sup>
Total	70.2m <sup>2</sup>

## APARTMENTS

1202, 1402, 1602, 1802, 2002, 2202, 2402, 2602, 2802, 3002, 3202, 3402, 3602, 3802

## PLAN

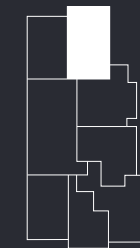

Levels 12-38

**SALVO** PROPERTY GROUP

It is the consumer's or purchaser's responsibility to independently confirm the accuracy and completeness of the information provided and to enter into and negotiate contracts of sale for the purchase of an apartment which will be the legally binding document between the parties. Dimensions, areas, fittings, specifications, tiling, paving and floor finishes, landscape and paved areas are indicative and subject to change without notice. Furniture and Whitegoods are also indicative only and not included in the prices disclosed unless specifically indicated elsewhere in the Contract of Sale. Any floor areas estimated are based on the Property Council of Australia method of measurement for residential property guidelines and indicative only and should not be relied upon as the actual size or floor area of any apartment purchased. Internal measurements are taken from centerline of party walls, external face of corridors and the external face of the outside walls. Purchasers should check the plans, specifications and goods included in the terms of the contract of sale carefully prior to signing any contract of sale.



# PALLADIUM

TOWER

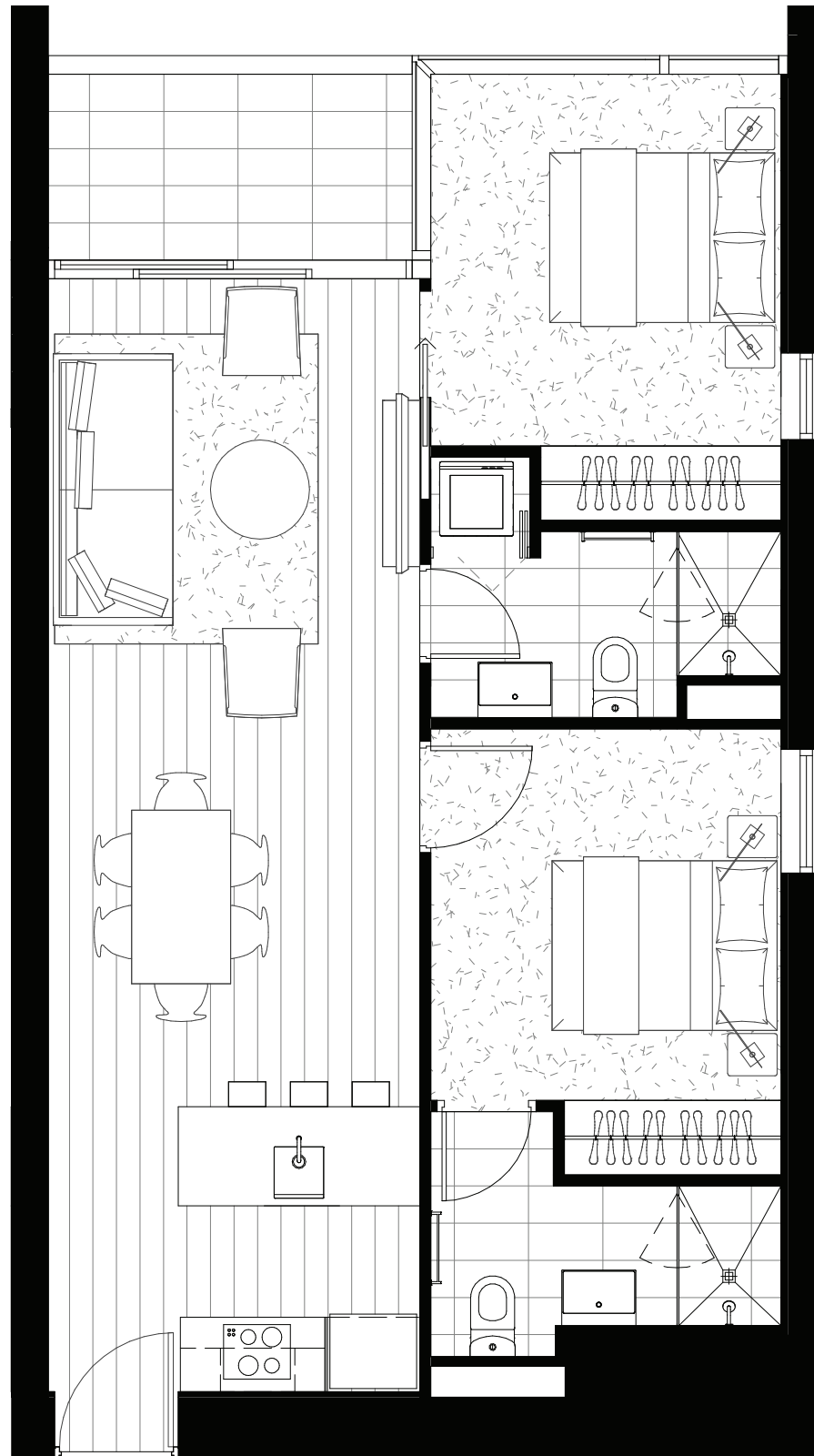

## APARTMENT TYPE

# B

 2 Bed, 2 Bath

## AREA

Internal	64.8m <sup>2</sup>
External	5.4m <sup>2</sup>
Total	70.2m <sup>2</sup>

## APARTMENTS

1302, 1502, 1702, 1902, 2102, 2302, 2502, 2702,  
2902, 3102, 3302, 3502, 3702, 3902

## PLAN

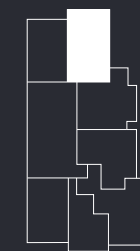

Levels 13-39

**SALVO** PROPERTY GROUP

It is the consumer's or purchaser's responsibility to independently confirm the accuracy and completeness of the information provided and to enter into and negotiate contracts of sale for the purchase of an apartment which will be the legally binding document between the parties. Dimensions, areas, fittings, specifications, tiling, paving and floor finishes, landscape and paved areas are indicative and subject to change without notice. Furniture and Whitegoods are also indicative only and not included in the prices disclosed unless specifically indicated elsewhere in the Contract of Sale. Any floor areas estimated are based on the Property Council of Australia method of measurement for residential property guidelines and indicative only and should not be relied upon as the actual size or floor area of any apartment purchased. Internal measurements are taken from centerline of party walls, external face of corridors and the external face of the outside walls. Purchasers should check the plans, specifications and goods included in the terms of the contract of sale carefully prior to signing any contract of sale.



# PALLADIUM

TOWER

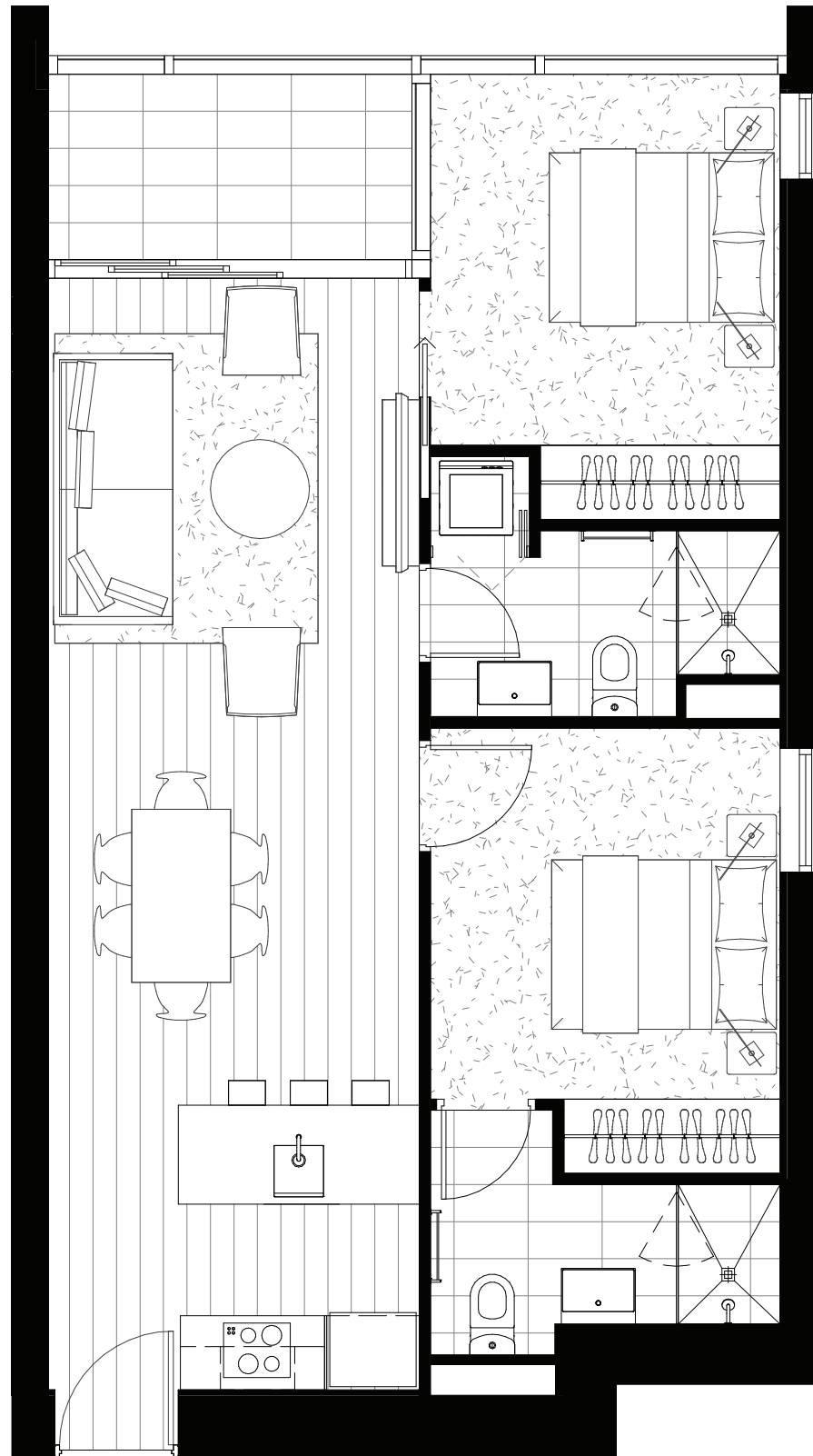

## APARTMENT TYPE

# B1

 2 Bed, 2 Bath

## AREA

Internal	64.8m <sup>2</sup>
External	5.4m <sup>2</sup>
Total	70.2m <sup>2</sup>

## APARTMENTS

4002, 4202, 4402, 4602, 4802

## PLAN

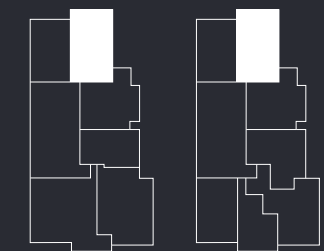

Level 40

Levels 42-48

**SALVO** PROPERTY GROUP

It is the consumer's or purchaser's responsibility to independently confirm the accuracy and completeness of the information provided and to enter into and negotiate contracts of sale for the purchase of an apartment which will be the legally binding document between the parties. Dimensions, areas, fittings, specifications, tiling, paving and floor finishes, landscape and paved areas are indicative and subject to change without notice. Furniture and Whitegoods are also indicative only and not included in the prices disclosed unless specifically indicated elsewhere in the Contract of Sale. Any floor areas estimated are based on the Property Council of Australia method of measurement for residential property guidelines and indicative only and should not be relied upon as the actual size or floor area of any apartment purchased. Internal measurements are taken from centerline of party walls, external face of corridors and the external face of the outside walls. Purchasers should check the plans, specifications and goods included in the terms of the contract of sale carefully prior to signing any contract of sale.





# PALLADIUM

TOWER

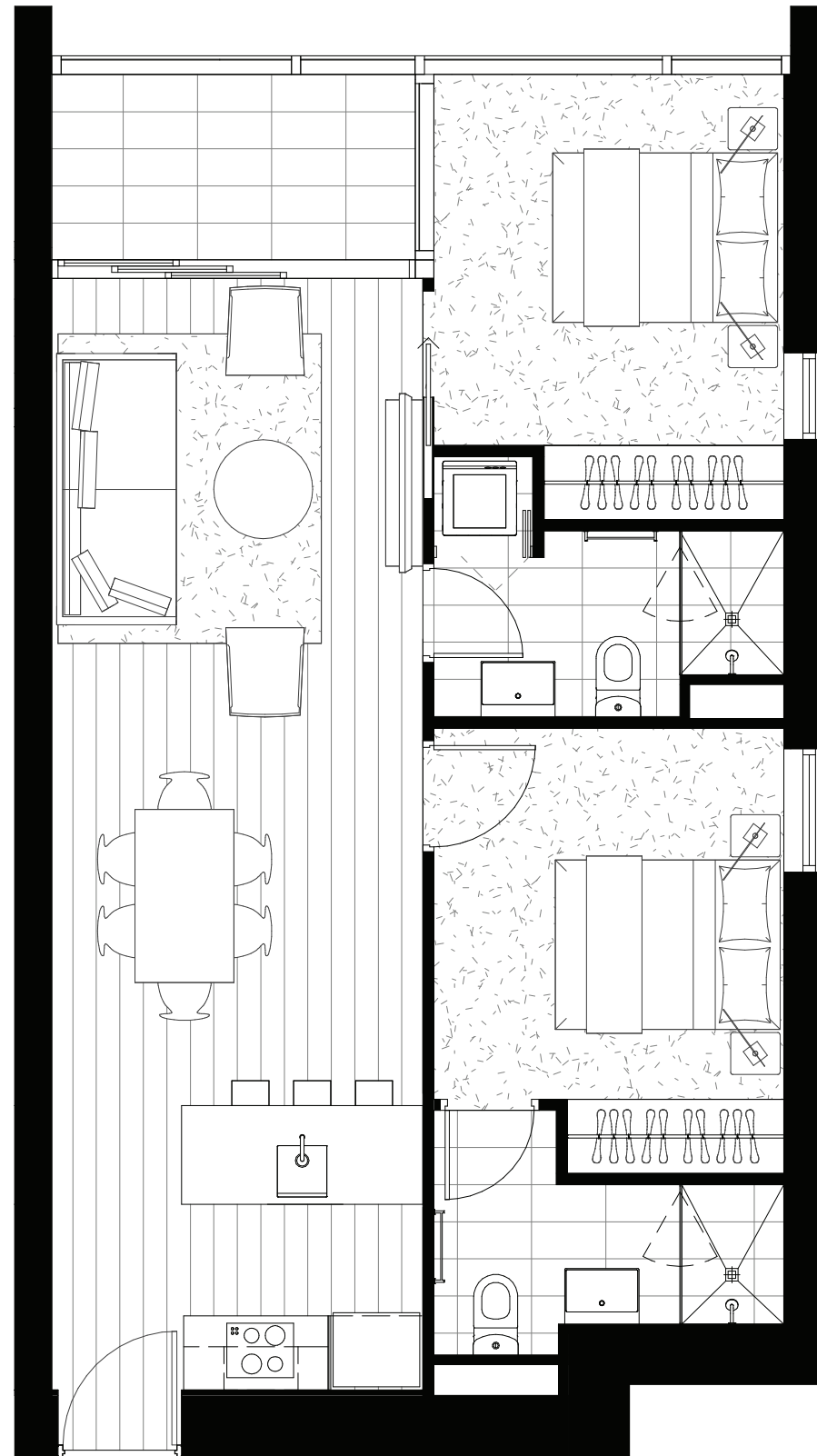

## APARTMENT TYPE

# B1

 2 Bed, 2 Bath

## AREA

Internal	64.8m <sup>2</sup>
External	5.4m <sup>2</sup>
Total	70.2m <sup>2</sup>

## APARTMENTS

4102, 4302, 4502, 4702, 4902

## PLAN

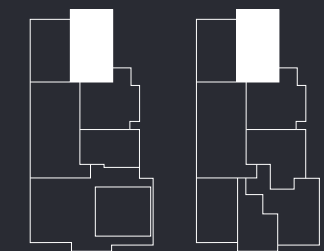

Level 41

Levels 43-49

**SALVO** PROPERTY GROUP

It is the consumer's or purchaser's responsibility to independently confirm the accuracy and completeness of the information provided and to enter into and negotiate contracts of sale for the purchase of an apartment which will be the legally binding document between the parties. Dimensions, areas, fittings, specifications, tiling, paving and floor finishes, landscape and paved areas are indicative and subject to change without notice. Furniture and Whitegoods are also indicative only and not included in the prices disclosed unless specifically indicated elsewhere in the Contract of Sale. Any floor areas estimated are based on the Property Council of Australia method of measurement for residential property guidelines and indicative only and should not be relied upon as the actual size or floor area of any apartment purchased. Internal measurements are taken from centerline of party walls, external face of corridors and the external face of the outside walls. Purchasers should check the plans, specifications and goods included in the terms of the contract of sale carefully prior to signing any contract of sale.



# PALLADIUM

TOWER

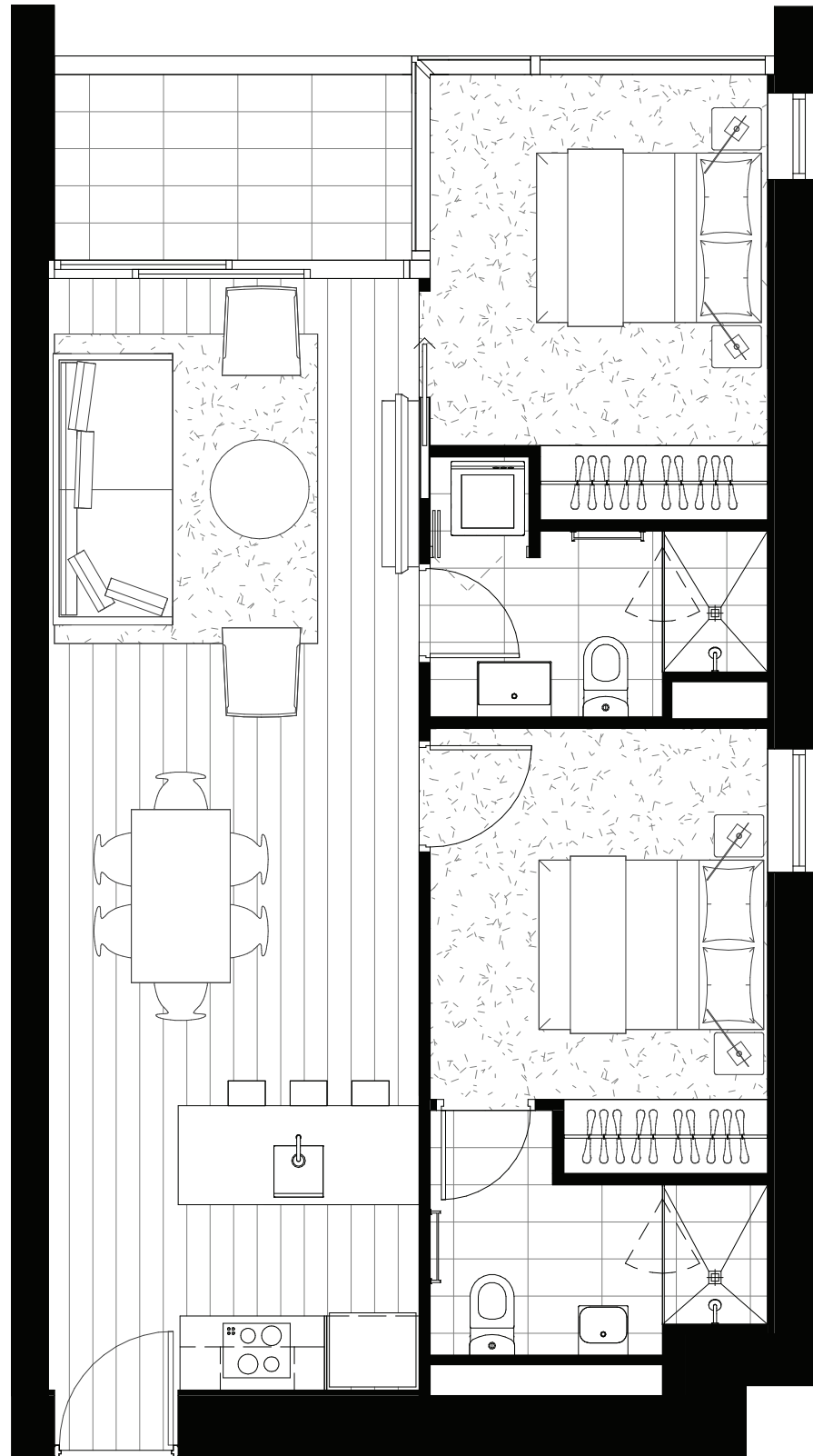

## APARTMENT TYPE

# B2

 2 Bed, 2 Bath

## AREA

Internal	65.6m <sup>2</sup>
External	5.4m <sup>2</sup>
Total	71m <sup>2</sup>

## APARTMENTS

1002

## PLAN



Level 10

**SALVO** PROPERTY GROUP

It is the consumer's or purchaser's responsibility to independently confirm the accuracy and completeness of the information provided and to enter into and negotiate contracts of sale for the purchase of an apartment which will be the legally binding document between the parties. Dimensions, areas, fittings, specifications, tiling, paving and floor finishes, landscape and paved areas are indicative and subject to change without notice. Furniture and Whitegoods are also indicative only and not included in the prices disclosed unless specifically indicated elsewhere in the Contract of Sale. Any floor areas estimated are based on the Property Council of Australia method of measurement for residential property guidelines and indicative only and should not be relied upon as the actual size or floor area of any apartment purchased. Internal measurements are taken from centerline of party walls, external face of corridors and the external face of the outside walls. Purchasers should check the plans, specifications and goods included in the terms of the contract of sale carefully prior to signing any contract of sale.



# PALLADIUM

TOWER

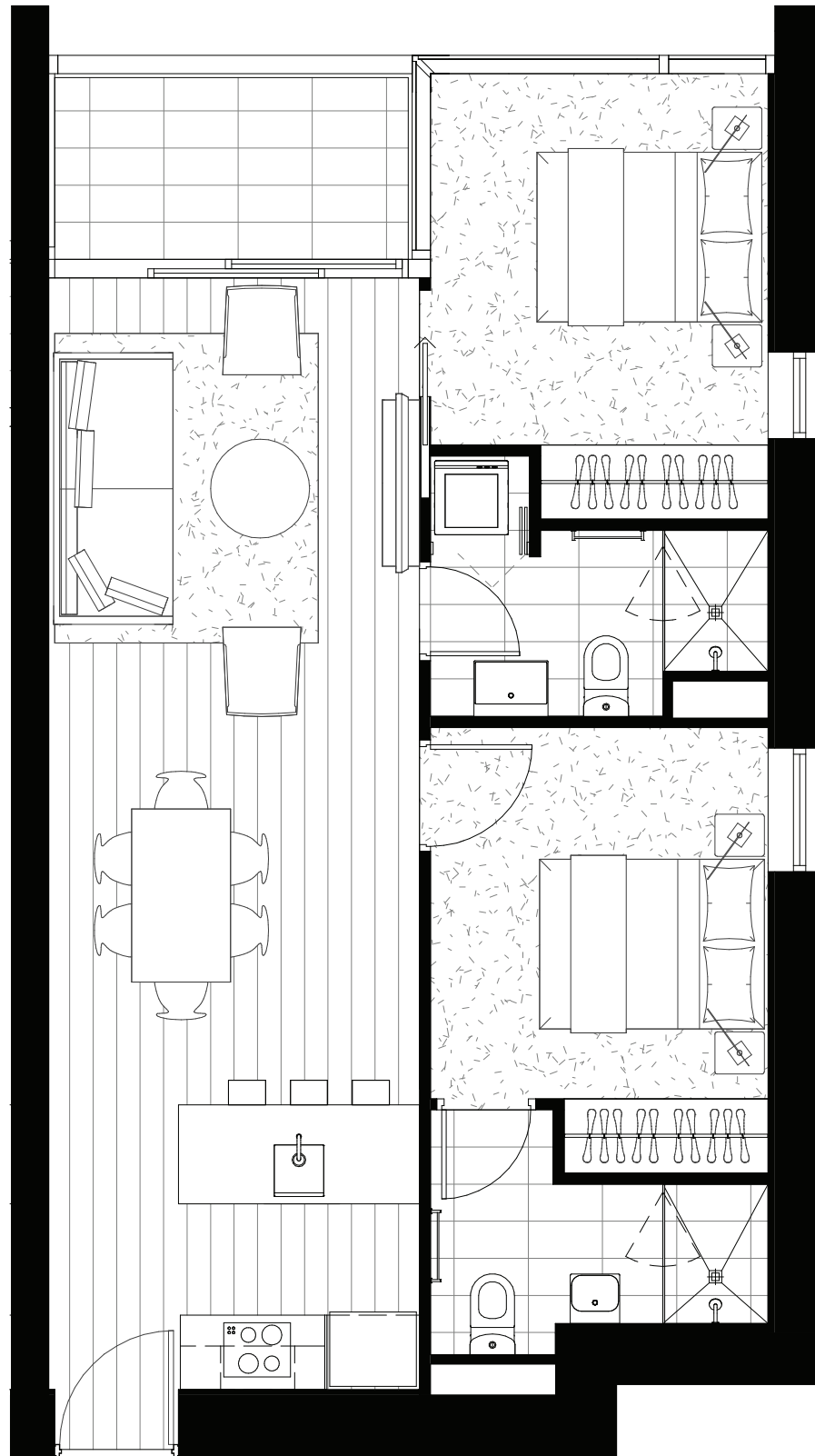

## APARTMENT TYPE

# B3

 2 Bed, 2 Bath

## AREA

Internal	64.8m <sup>2</sup>
External	5.4m <sup>2</sup>
Total	70.2m <sup>2</sup>

## APARTMENTS

1102

## PLAN

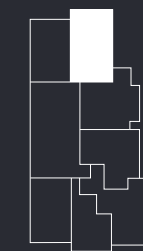

Level 11

**SALVO** PROPERTY GROUP

It is the consumer's or purchaser's responsibility to independently confirm the accuracy and completeness of the information provided and to enter into and negotiate contracts of sale for the purchase of an apartment which will be the legally binding document between the parties. Dimensions, areas, fittings, specifications, tiling, paving and floor finishes, landscape and paved areas are indicative and subject to change without notice. Furniture and Whitegoods are also indicative only and not included in the prices disclosed unless specifically indicated elsewhere in the Contract of Sale. Any floor areas estimated are based on the Property Council of Australia method of measurement for residential property guidelines and indicative only and should not be relied upon as the actual size or floor area of any apartment purchased. Internal measurements are taken from centerline of party walls, external face of corridors and the external face of the outside walls. Purchasers should check the plans, specifications and goods included in the terms of the contract of sale carefully prior to signing any contract of sale.



# PALLADIUM

TOWER

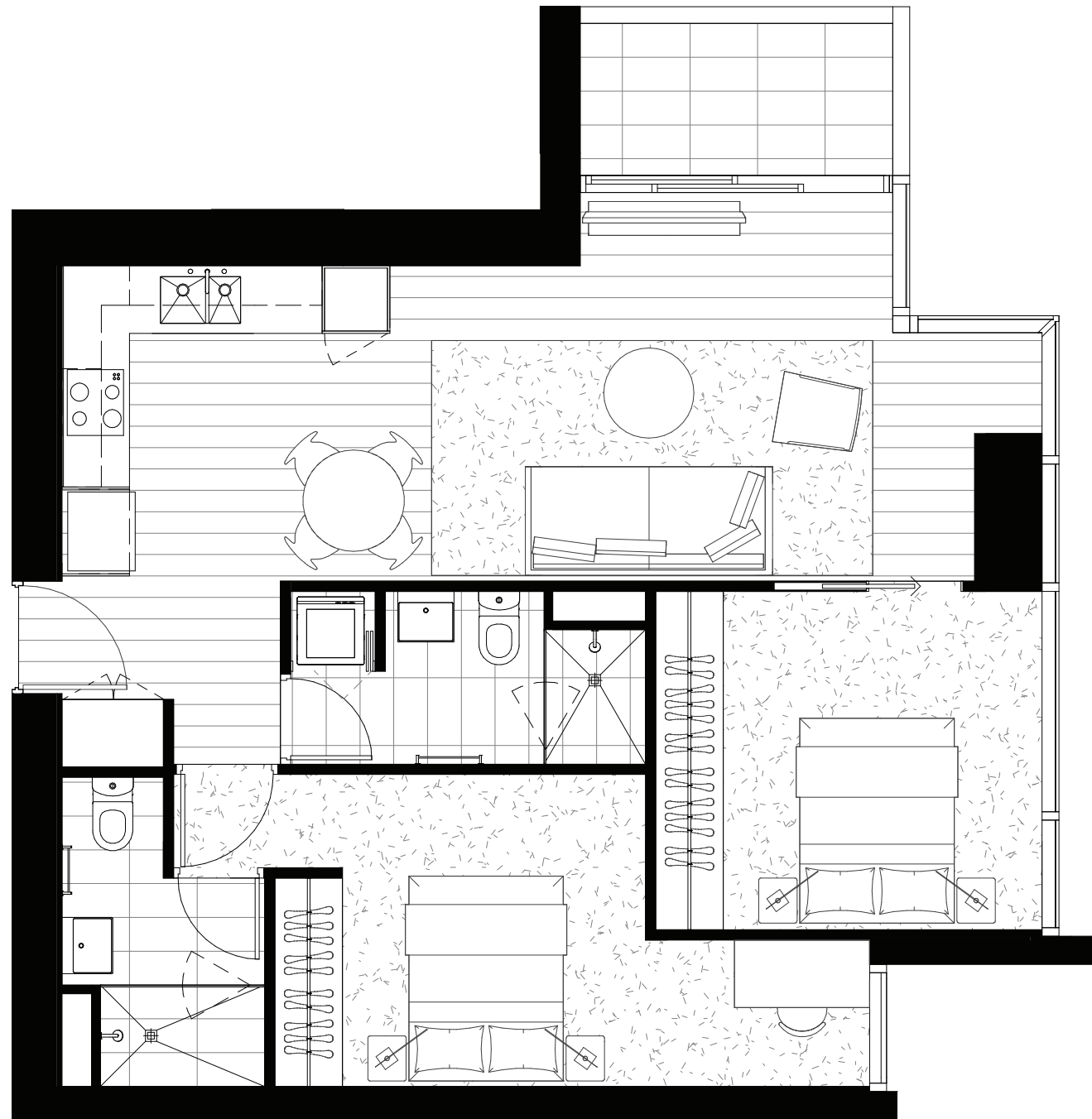

## APARTMENT TYPE

**C** 2 Bed, 2 Bath

## AREA

Internal	69.4m <sup>2</sup>
External	4.4m <sup>2</sup>
Total	73.8m <sup>2</sup>

## APARTMENTS

1203, 1303, 1403, 1503, 1603, 1703, 1803, 1903, 2003, 2103, 2203, 2303, 2403, 2503, 2603, 2703, 2803, 2903, 3003, 3103, 3203, 3303, 3403, 3503, 3603, 3703, 3803, 3903

## PLAN



Levels 12-39

**SALVO** PROPERTY GROUP

It is the consumer's or purchaser's responsibility to independently confirm the accuracy and completeness of the information provided and to enter into and negotiate contracts of sale for the purchase of an apartment which will be the legally binding document between the parties. Dimensions, areas, fittings, specifications, tiling, paving and floor finishes, landscape and paved areas are indicative and subject to change without notice. Furniture and Whitegoods are also indicative only and not included in the prices disclosed unless specifically indicated elsewhere in the Contract of Sale. Any floor areas estimated are based on the Property Council of Australia method of measurement for residential property guidelines and indicative only and should not be relied upon as the actual size or floor area of any apartment purchased. Internal measurements are taken from centerline of party walls, external face of corridors and the external face of the outside walls. Purchasers should check the plans, specifications and goods included in the terms of the contract of sale carefully prior to signing any contract of sale.



# PALLADIUM

TOWER

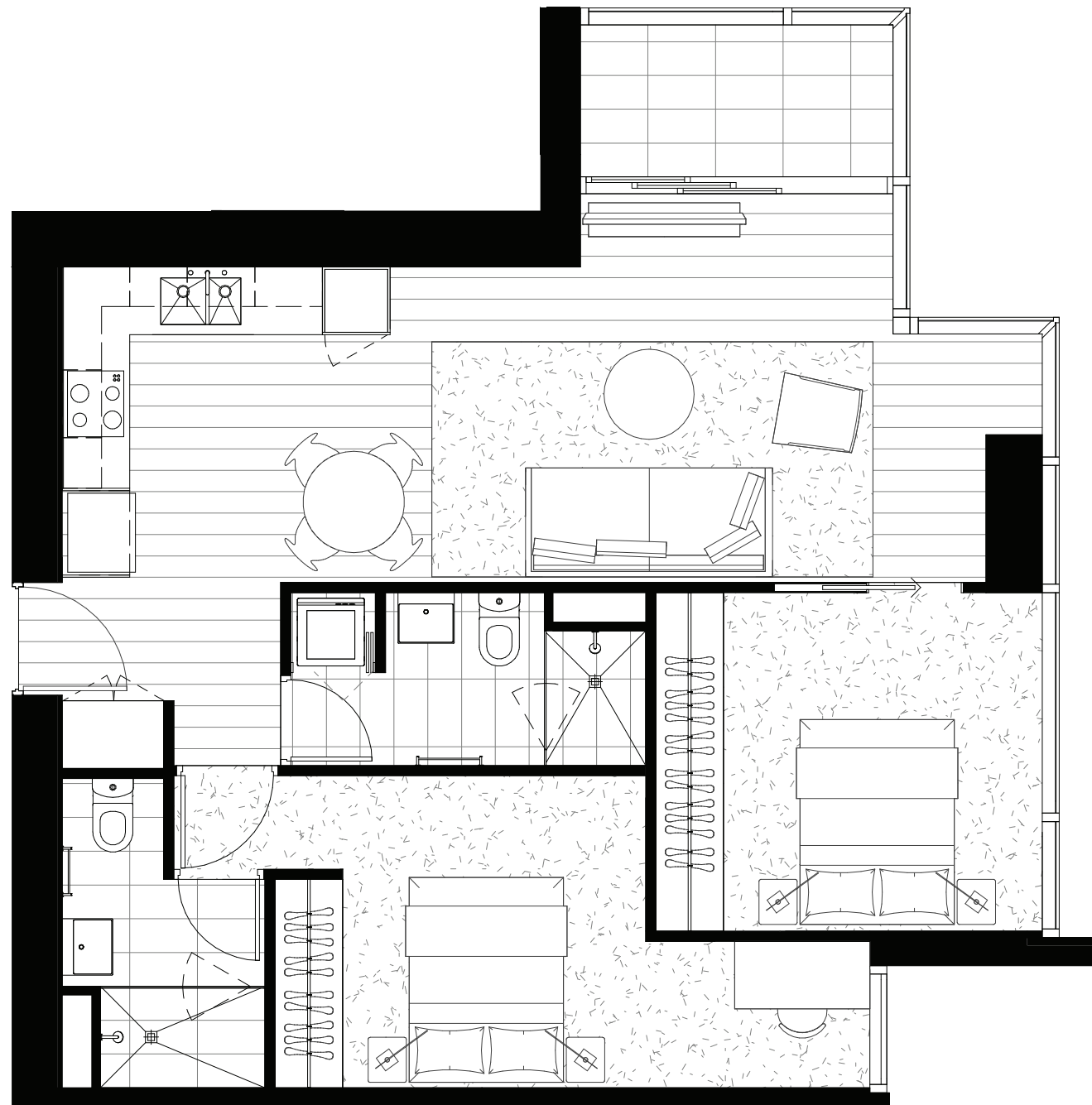

## APARTMENT TYPE

# C1

2 Bed, 2 Bath

## AREA

Internal	69.8m <sup>2</sup>
External	4.4m <sup>2</sup>
Total	74.2m <sup>2</sup>

## APARTMENTS

4003, 4103, 4203, 4303, 4403, 4503, 4603, 4703,  
4803, 4903

## PLAN

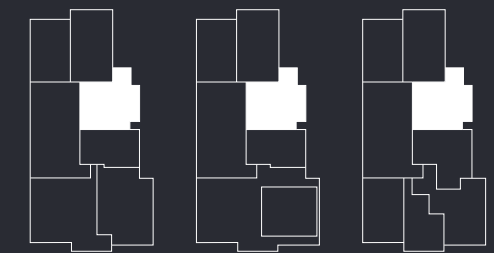

Level 40

Level 41

Levels 42-49

**SALVO** PROPERTY GROUP

It is the consumer's or purchaser's responsibility to independently confirm the accuracy and completeness of the information provided and to enter into and negotiate contracts of sale for the purchase of an apartment which will be the legally binding document between the parties. Dimensions, areas, fittings, specifications, tiling, paving and floor finishes, landscape and paved areas are indicative and subject to change without notice. Furniture and Whitegoods are also indicative only and not included in the prices disclosed unless specifically indicated elsewhere in the Contract of Sale. Any floor areas estimated are based on the Property Council of Australia method of measurement for residential property guidelines and indicative only and should not be relied upon as the actual size or floor area of any apartment purchased. Internal measurements are taken from centerline of party walls, external face of corridors and the external face of the outside walls. Purchasers should check the plans, specifications and goods included in the terms of the contract of sale carefully prior to signing any contract of sale.



# PALLADIUM

TOWER

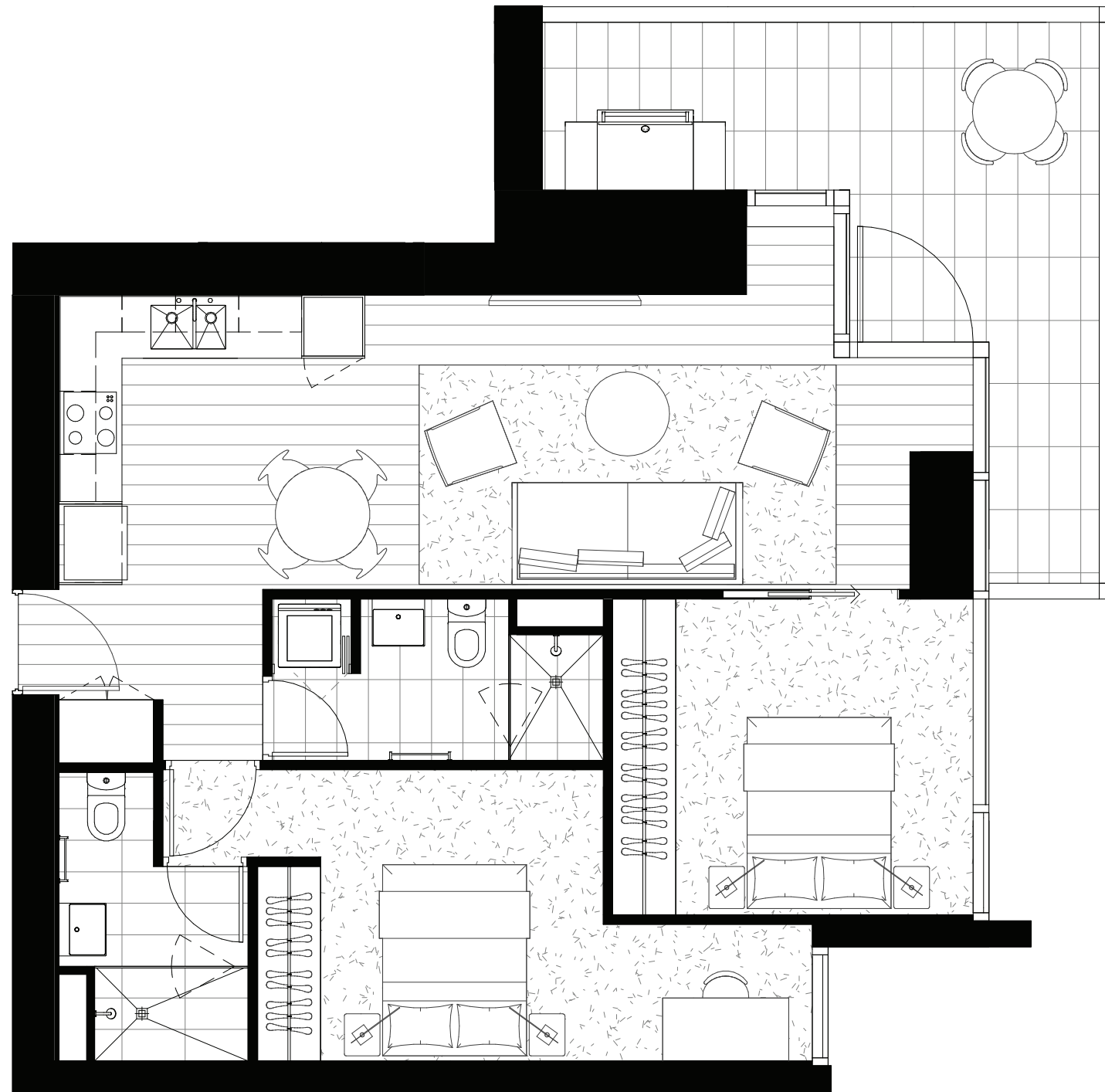

APARTMENT TYPE

# C2

2 Bed, 2 Bath

AREA

Internal	68.7m <sup>2</sup>
External	16.1m <sup>2</sup>
Total	84.8m <sup>2</sup>

APARTMENTS

1003

PLAN

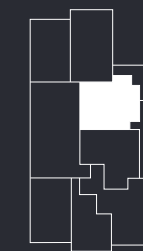

Level 10

**SALVO** PROPERTY GROUP

It is the consumer's or purchaser's responsibility to independently confirm the accuracy and completeness of the information provided and to enter into and negotiate contracts of sale for the purchase of an apartment which will be the legally binding document between the parties. Dimensions, areas, fittings, specifications, tiling, paving and floor finishes, landscape and paved areas are indicative and subject to change without notice. Furniture and Whitegoods are also indicative only and not included in the prices disclosed unless specifically indicated elsewhere in the Contract of Sale. Any floor areas estimated are based on the Property Council of Australia method of measurement for residential property guidelines and indicative only and should not be relied upon as the actual size or floor area of any apartment purchased. Internal measurements are taken from centerline of party walls, external face of corridors and the external face of the outside walls. Purchasers should check the plans, specifications and goods included in the terms of the contract of sale carefully prior to signing any contract of sale.



# PALLADIUM

TOWER

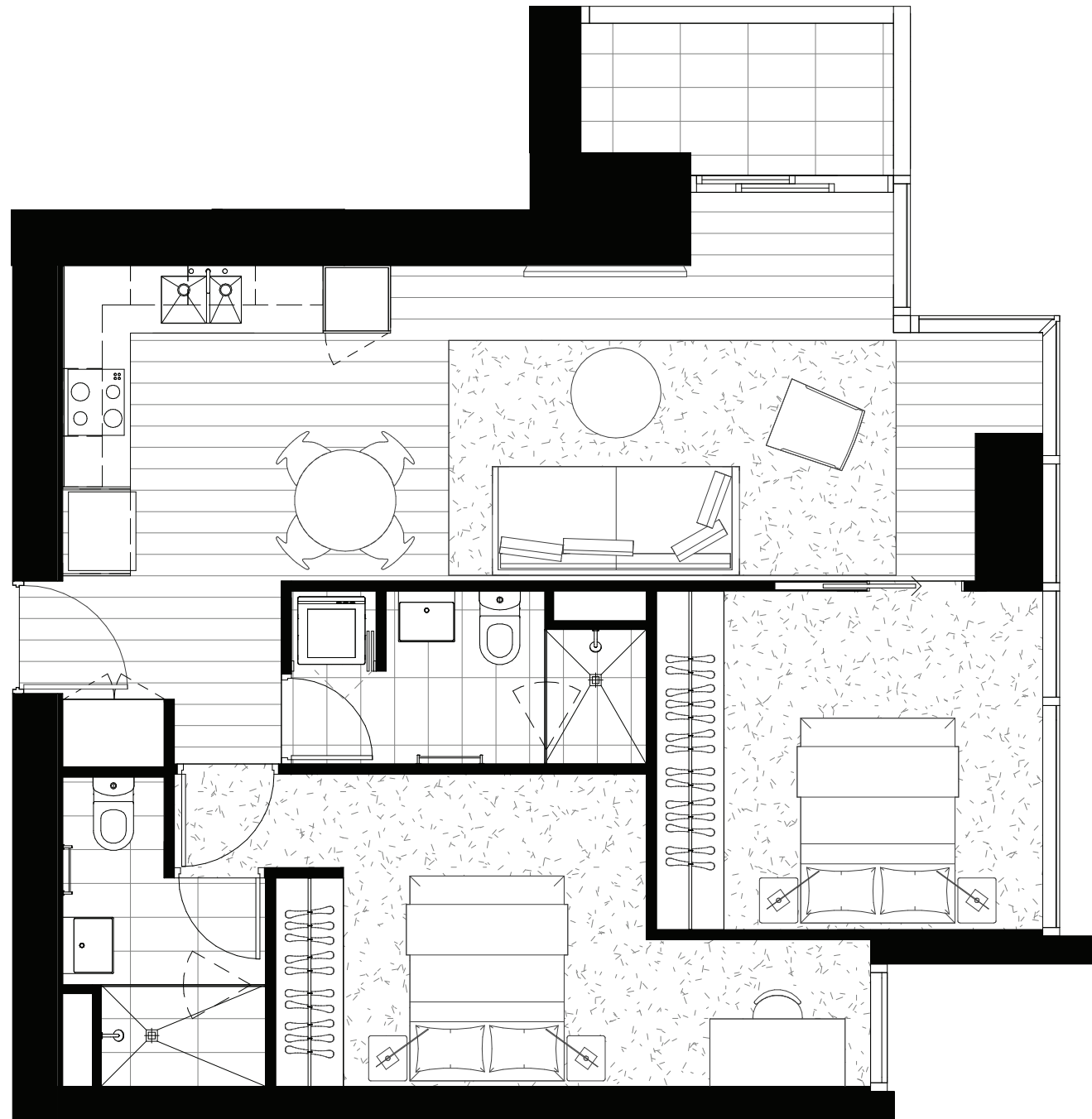

APARTMENT TYPE

# C3

2 Bed, 2 Bath

AREA

Internal	69m <sup>2</sup>
External	4.2m <sup>2</sup>
Total	73.2m <sup>2</sup>

APARTMENTS

1103

PLAN



Level 11

**SALVO** PROPERTY GROUP

It is the consumer's or purchaser's responsibility to independently confirm the accuracy and completeness of the information provided and to enter into and negotiate contracts of sale for the purchase of an apartment which will be the legally binding document between the parties. Dimensions, areas, fittings, specifications, tiling, paving and floor finishes, landscape and paved areas are indicative and subject to change without notice. Furniture and Whitegoods are also indicative only and not included in the prices disclosed unless specifically indicated elsewhere in the Contract of Sale. Any floor areas estimated are based on the Property Council of Australia method of measurement for residential property guidelines and indicative only and should not be relied upon as the actual size or floor area of any apartment purchased. Internal measurements are taken from centerline of party walls, external face of corridors and the external face of the outside walls. Purchasers should check the plans, specifications and goods included in the terms of the contract of sale carefully prior to signing any contract of sale.



# PALLADIUM

TOWER

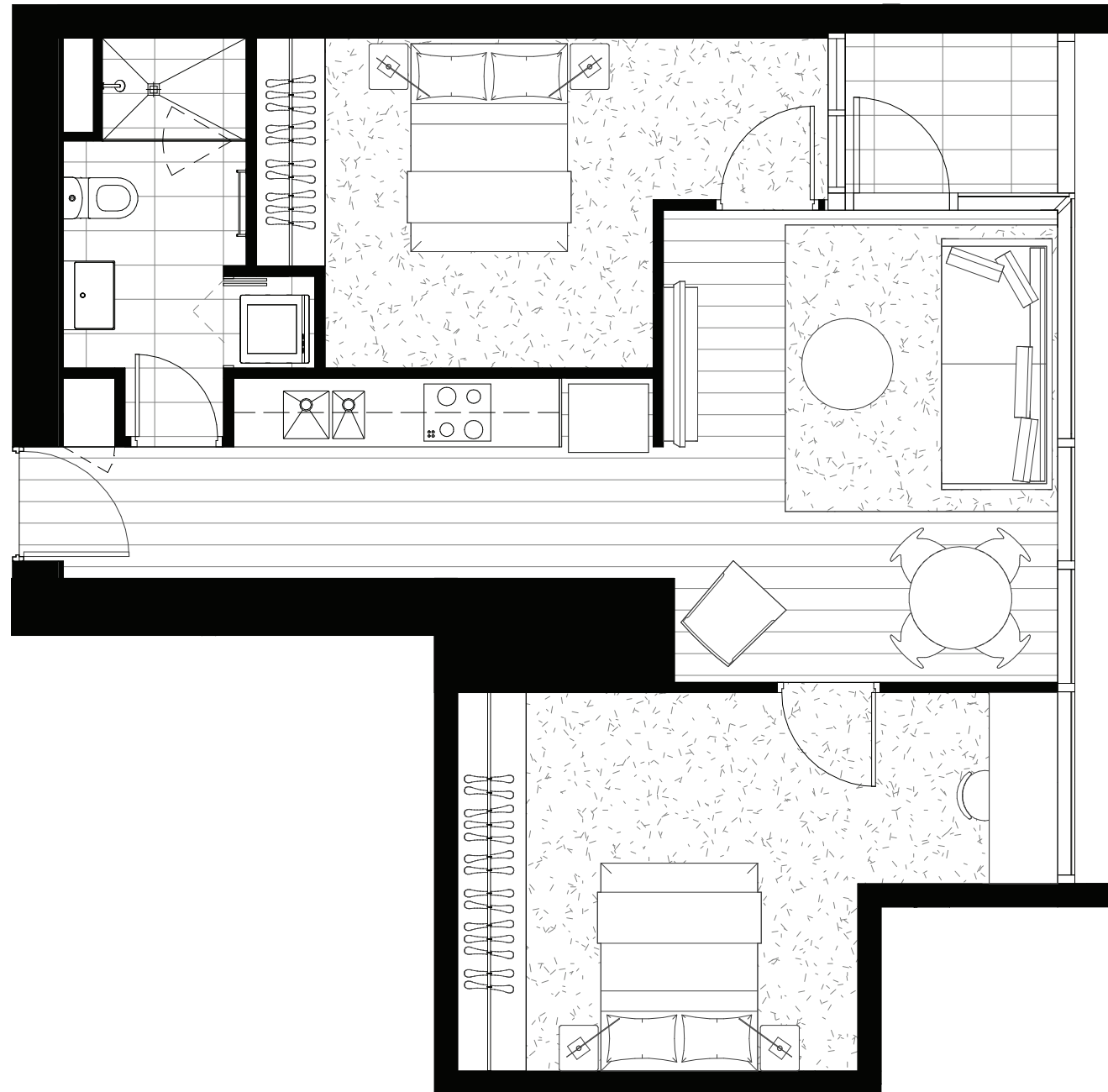

## APARTMENT TYPE

**D** 2 Bed, 1 Bath

## AREA

Internal	63.1m <sup>2</sup>
External	3.2m <sup>2</sup>
Total	66.3m <sup>2</sup>

## APARTMENTS

1204, 1304, 1404, 1504, 1604, 1704, 1804, 1904,  
2004, 2104, 2204, 2304, 2404, 2504, 2604, 2704,  
2804, 2904, 3004, 3104, 3204, 3304, 3404, 3504,  
3604, 3704, 3804, 3904

## PLAN



Levels 12-39

**SALVO** PROPERTY GROUP

It is the consumer's or purchaser's responsibility to independently confirm the accuracy and completeness of the information provided and to enter into and negotiate contracts of sale for the purchase of an apartment which will be the legally binding document between the parties. Dimensions, areas, fittings, specifications, tiling, paving and floor finishes, landscape and paved areas are indicative and subject to change without notice. Furniture and Whitegoods are also indicative only and not included in the prices disclosed unless specifically indicated elsewhere in the Contract of Sale. Any floor areas estimated are based on the Property Council of Australia method of measurement for residential property guidelines and indicative only and should not be relied upon as the actual size or floor area of any apartment purchased. Internal measurements are taken from centerline of party walls, external face of corridors and the external face of the outside walls. Purchasers should check the plans, specifications and goods included in the terms of the contract of sale carefully prior to signing any contract of sale.





# PALLADIUM

TOWER

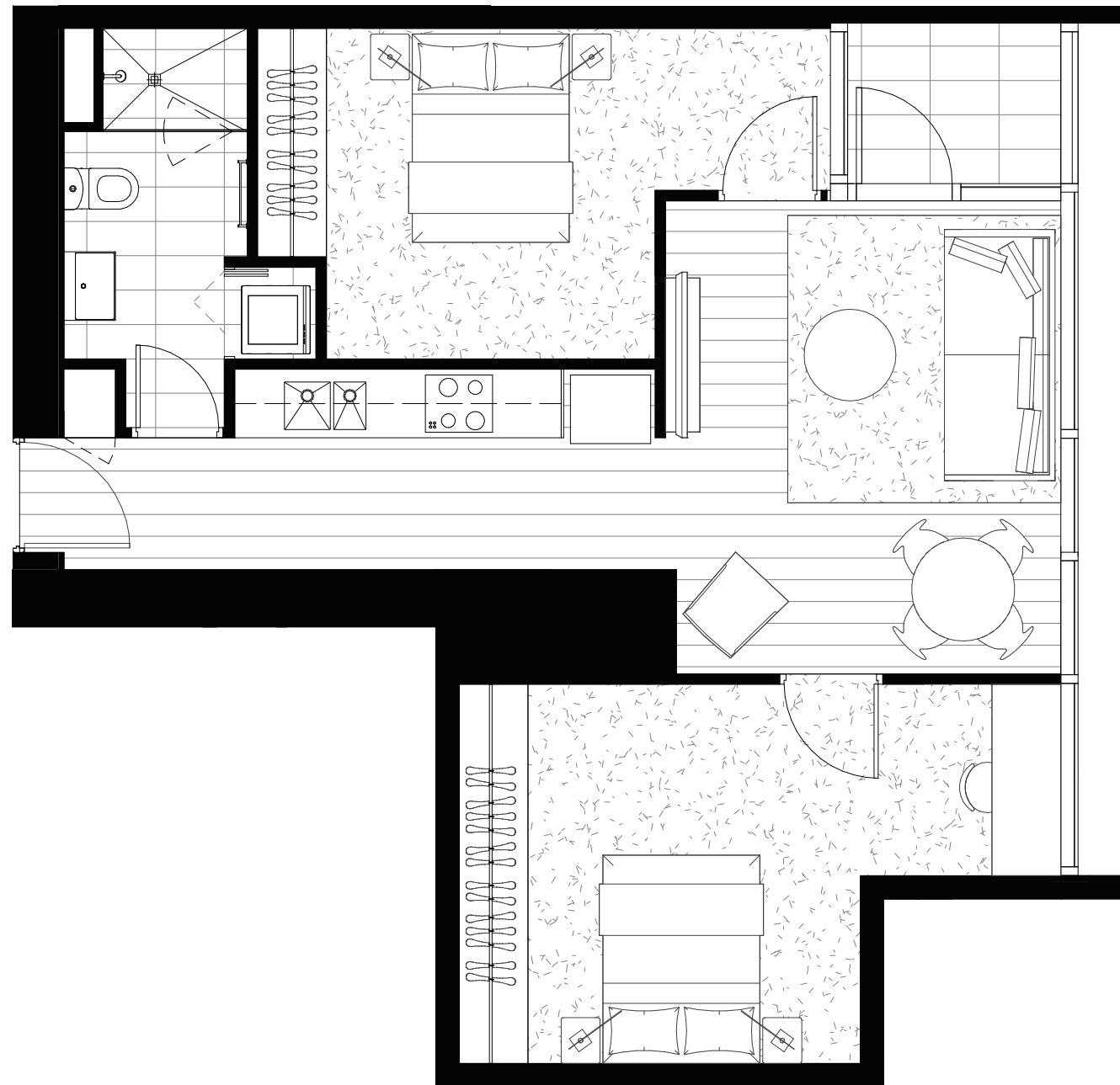

## APARTMENT TYPE

# D1

2 Bed, 1 Bath

## AREA

Internal	63.1m <sup>2</sup>
External	3.1m <sup>2</sup>
Total	66.2m <sup>2</sup>

## APARTMENTS

4204, 4304, 4404, 4504, 4604, 4704, 4804, 4904

## PLAN



Levels 42-49

**SALVO** PROPERTY GROUP

It is the consumer's or purchaser's responsibility to independently confirm the accuracy and completeness of the information provided and to enter into and negotiate contracts of sale for the purchase of an apartment which will be the legally binding document between the parties. Dimensions, areas, fittings, specifications, tiling, paving and floor finishes, landscape and paved areas are indicative and subject to change without notice. Furniture and Whitegoods are also indicative only and not included in the prices disclosed unless specifically indicated elsewhere in the Contract of Sale. Any floor areas estimated are based on the Property Council of Australia method of measurement for residential property guidelines and indicative only and should not be relied upon as the actual size or floor area of any apartment purchased. Internal measurements are taken from centerline of party walls, external face of corridors and the external face of the outside walls. Purchasers should check the plans, specifications and goods included in the terms of the contract of sale carefully prior to signing any contract of sale.



# PALLADIUM

TOWER

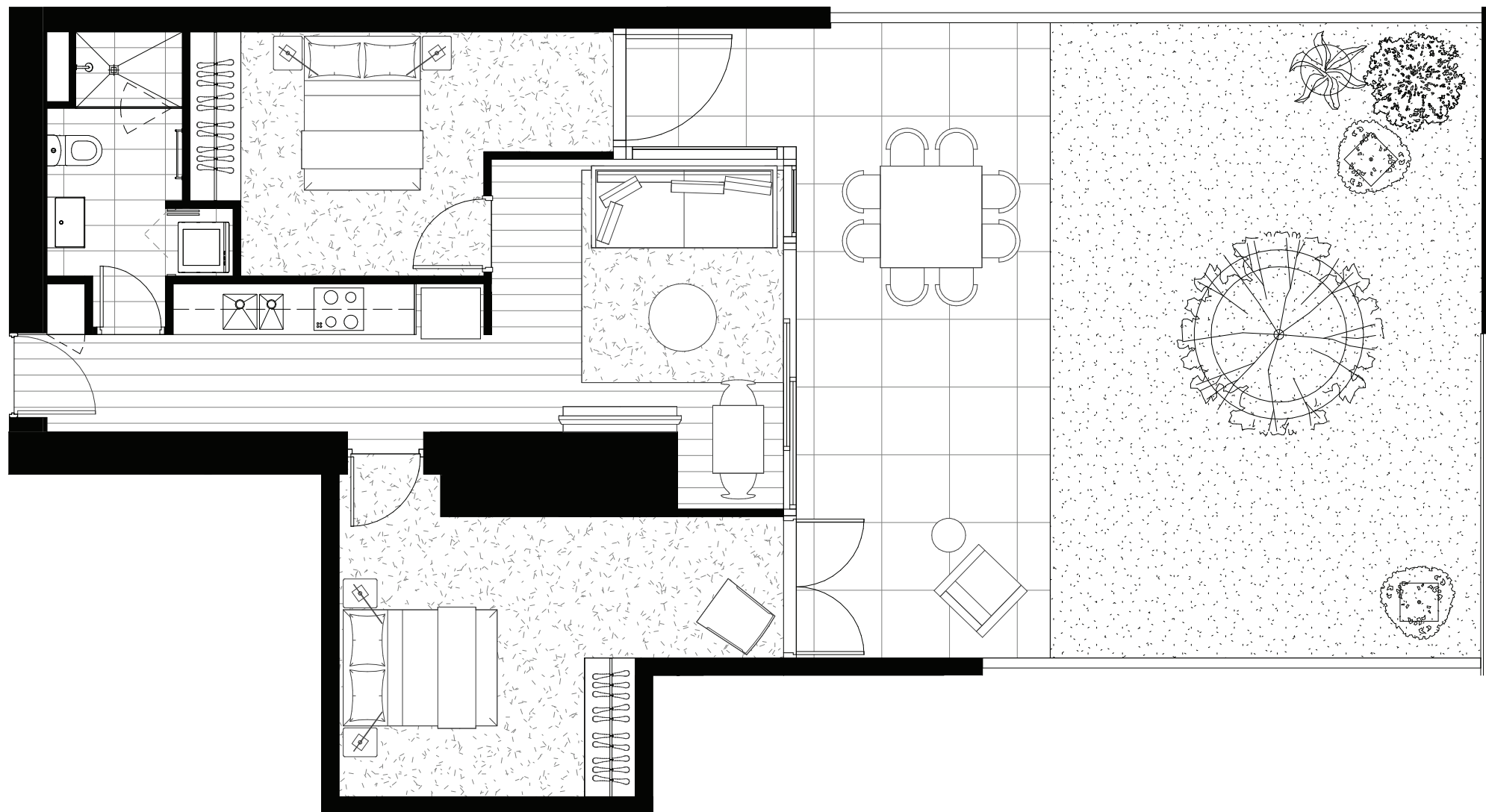

## APARTMENT TYPE

# D2

 2 Bed, 1 Bath

## AREA

Internal	62.3m <sup>2</sup>
External	66.1m <sup>2</sup>
Total	128.4m <sup>2</sup>

## APARTMENTS

904

## PLAN



Level 9

**SALVO** PROPERTY GROUP

It is the consumer's or purchaser's responsibility to independently confirm the accuracy and completeness of the information provided and to enter into and negotiate contracts of sale for the purchase of an apartment which will be the legally binding document between the parties. Dimensions, areas, fittings, specifications, tiling, paving and floor finishes, landscape and paved areas are indicative and subject to change without notice. Furniture and Whitegoods are also indicative only and not included in the prices disclosed unless specifically indicated elsewhere in the Contract of Sale. Any floor areas estimated are based on the Property Council of Australia method of measurement for residential property guidelines and indicative only and should not be relied upon as the actual size or floor area of any apartment purchased. Internal measurements are taken from centerline of party walls, external face of corridors and the external face of the outside walls. Purchasers should check the plans, specifications and goods included in the terms of the contract of sale carefully prior to signing any contract of sale.



# PALLADIUM

TOWER

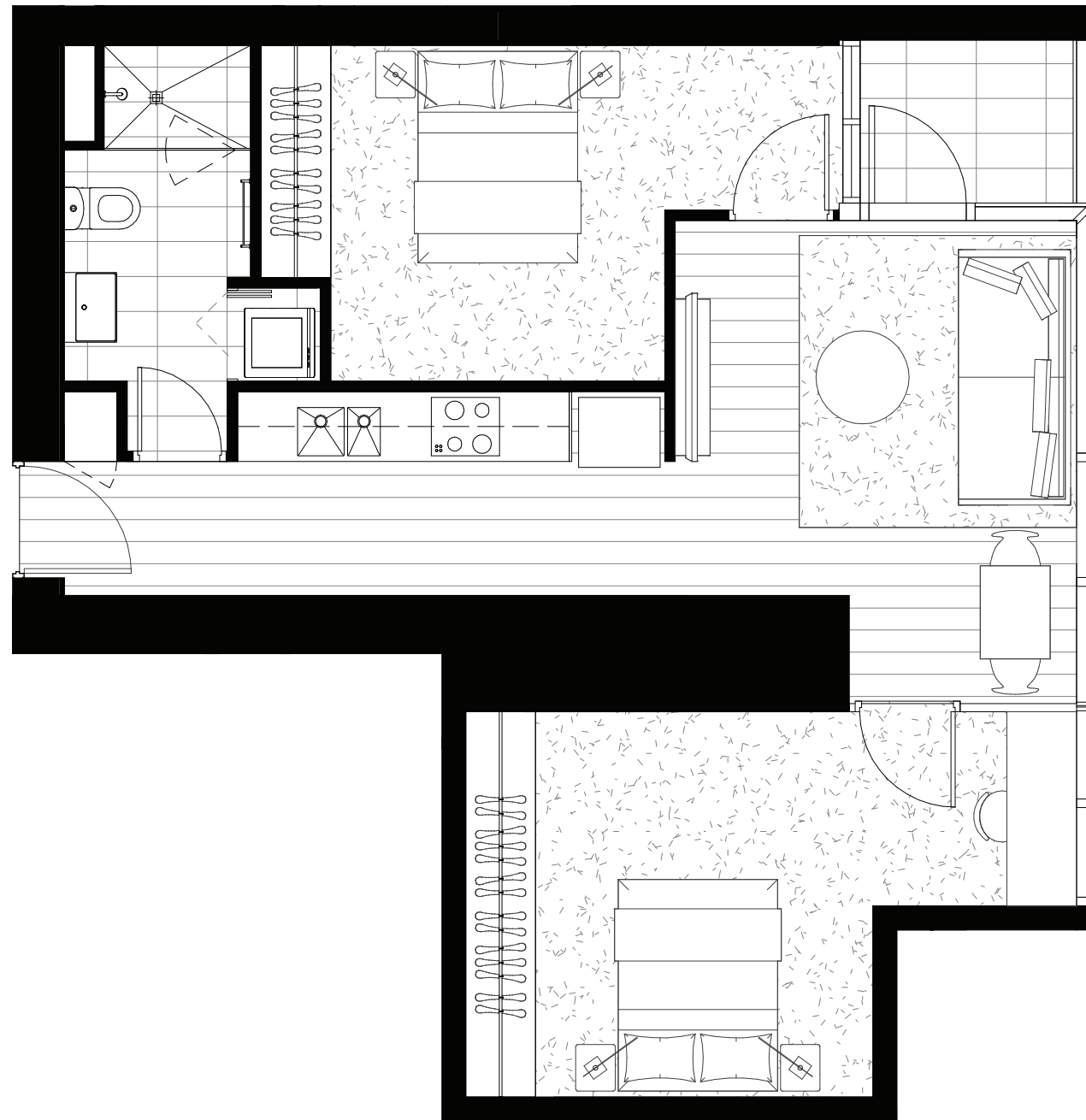

APARTMENT TYPE

# D3

2 Bed, 1 Bath

AREA

Internal	62.3m <sup>2</sup>
External	3.1m <sup>2</sup>
Total	65.4m <sup>2</sup>

APARTMENTS

1004

PLAN



Level 10

**SALVO** PROPERTY GROUP

It is the consumer's or purchaser's responsibility to independently confirm the accuracy and completeness of the information provided and to enter into and negotiate contracts of sale for the purchase of an apartment which will be the legally binding document between the parties. Dimensions, areas, fittings, specifications, tiling, paving and floor finishes, landscape and paved areas are indicative and subject to change without notice. Furniture and Whitegoods are also indicative only and not included in the prices disclosed unless specifically indicated elsewhere in the Contract of Sale. Any floor areas estimated are based on the Property Council of Australia method of measurement for residential property guidelines and indicative only and should not be relied upon as the actual size or floor area of any apartment purchased. Internal measurements are taken from centerline of party walls, external face of corridors and the external face of the outside walls. Purchasers should check the plans, specifications and goods included in the terms of the contract of sale carefully prior to signing any contract of sale.



# PALLADIUM

TOWER

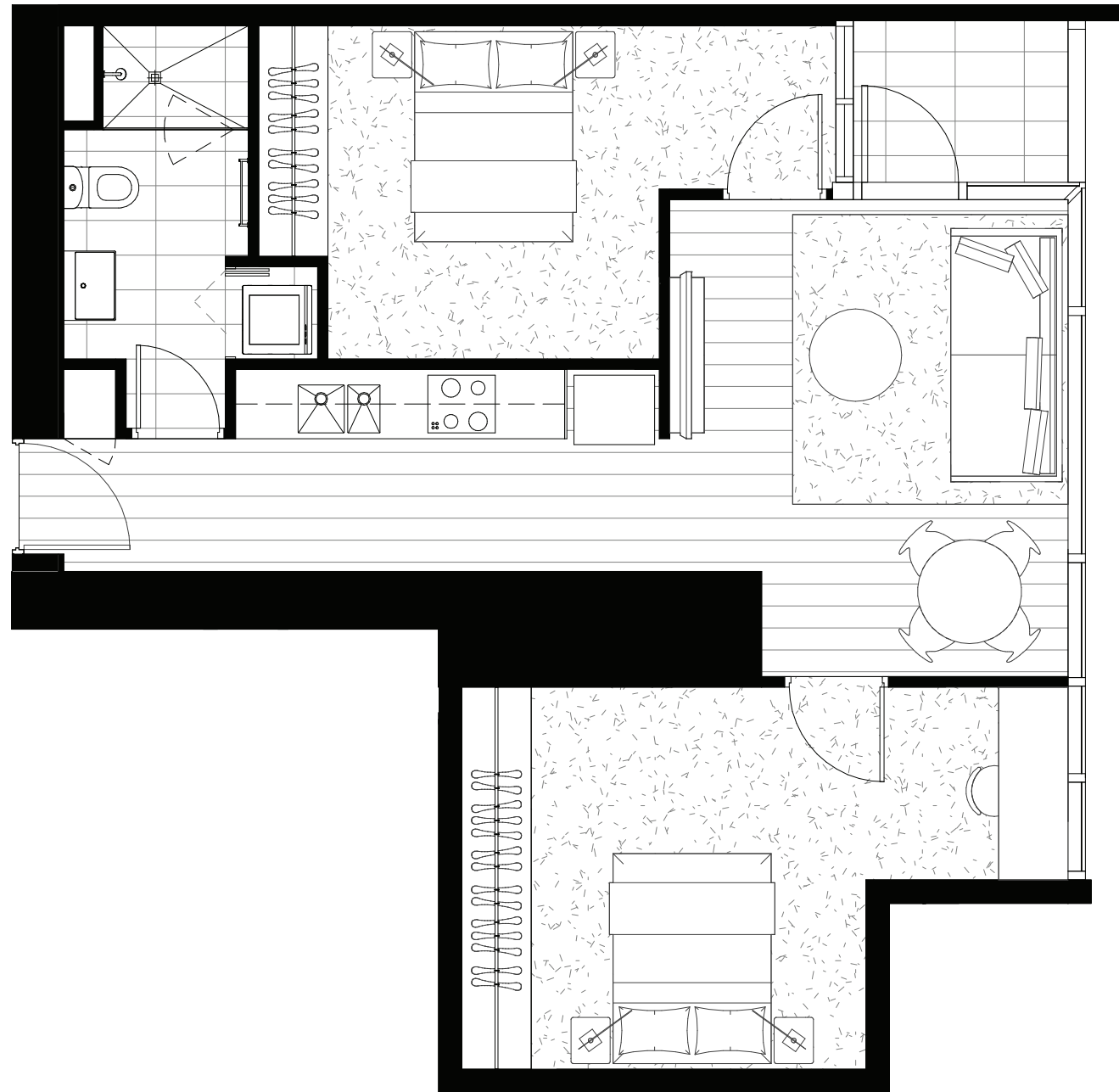

## APARTMENT TYPE

# D4

 2 Bed, 1 Bath

## AREA

Internal	62.4m <sup>2</sup>
External	3.1m <sup>2</sup>
Total	65.5m <sup>2</sup>

## APARTMENTS

1104

## PLAN



Level 11

**SALVO** PROPERTY GROUP

It is the consumer's or purchaser's responsibility to independently confirm the accuracy and completeness of the information provided and to enter into and negotiate contracts of sale for the purchase of an apartment which will be the legally binding document between the parties. Dimensions, areas, fittings, specifications, tiling, paving and floor finishes, landscape and paved areas are indicative and subject to change without notice. Furniture and Whitegoods are also indicative only and not included in the prices disclosed unless specifically indicated elsewhere in the Contract of Sale. Any floor areas estimated are based on the Property Council of Australia method of measurement for residential property guidelines and indicative only and should not be relied upon as the actual size or floor area of any apartment purchased. Internal measurements are taken from centerline of party walls, external face of corridors and the external face of the outside walls. Purchasers should check the plans, specifications and goods included in the terms of the contract of sale carefully prior to signing any contract of sale.



# PALLADIUM

TOWER

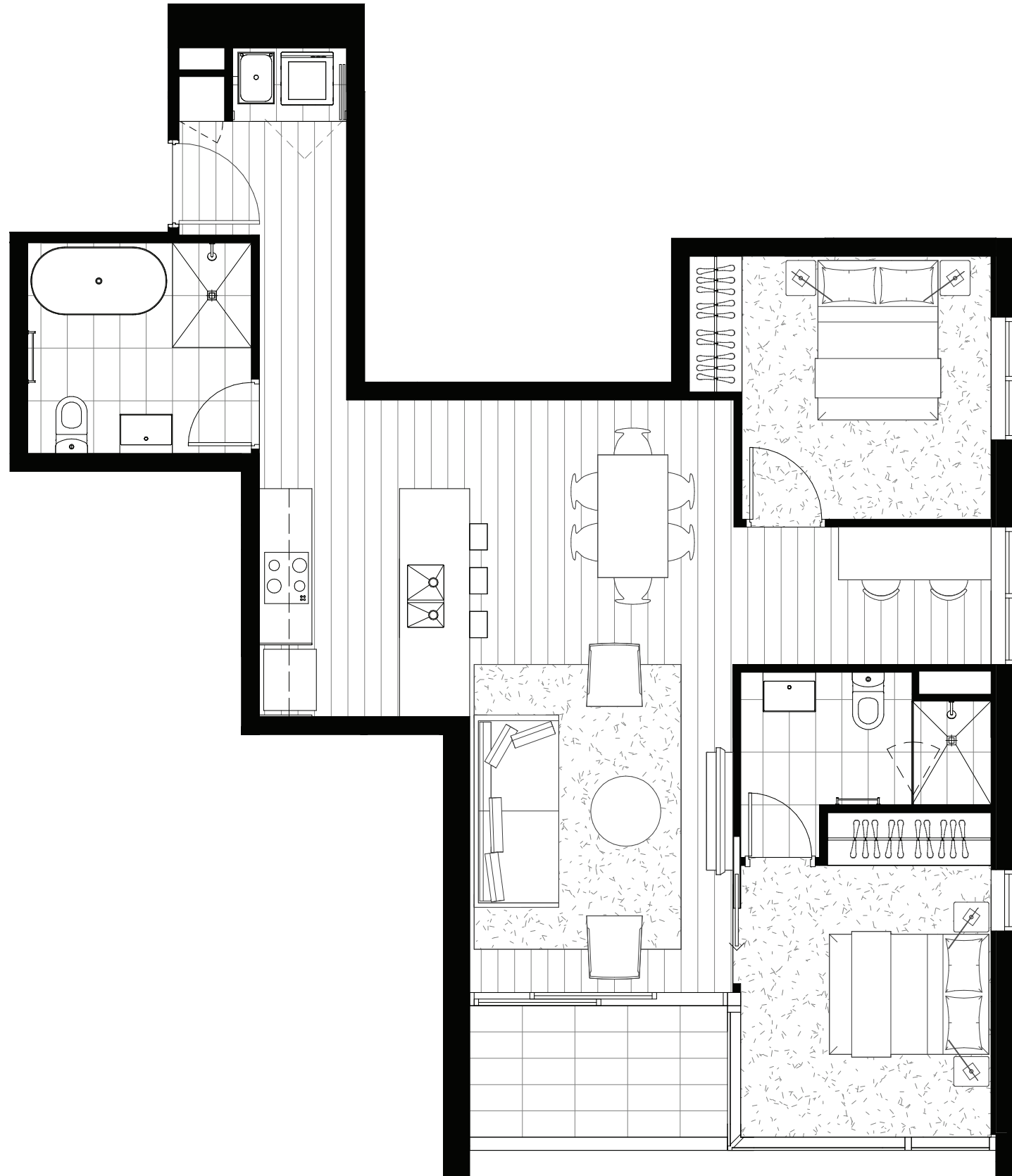

## APARTMENT TYPE

# E

 2 Bed, 2 Bath

## AREA

Internal	80.2m <sup>2</sup>
External	5.1m <sup>2</sup>
Total	85.3m <sup>2</sup>

## APARTMENTS

1005, 1205, 1405, 1605, 1805, 2005, 2205, 2405,  
2605, 2805, 3005, 3205, 3405, 3605, 3805

## PLAN

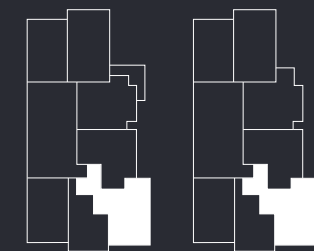

Level 10

Levels 12-38

**SALVO** PROPERTY GROUP

It is the consumer's or purchaser's responsibility to independently confirm the accuracy and completeness of the information provided and to enter into and negotiate contracts of sale for the purchase of an apartment which will be the legally binding document between the parties. Dimensions, areas, fittings, specifications, tiling, paving and floor finishes, landscape and paved areas are indicative and subject to change without notice. Furniture and Whitegoods are also indicative only and not included in the prices disclosed unless specifically indicated elsewhere in the Contract of Sale. Any floor areas estimated are based on the Property Council of Australia method of measurement for residential property guidelines and indicative only and should not be relied upon as the actual size or floor area of any apartment purchased. Internal measurements are taken from centerline of party walls, external face of corridors and the external face of the outside walls. Purchasers should check the plans, specifications and goods included in the terms of the contract of sale carefully prior to signing any contract of sale.

# PALLADIUM

TOWER

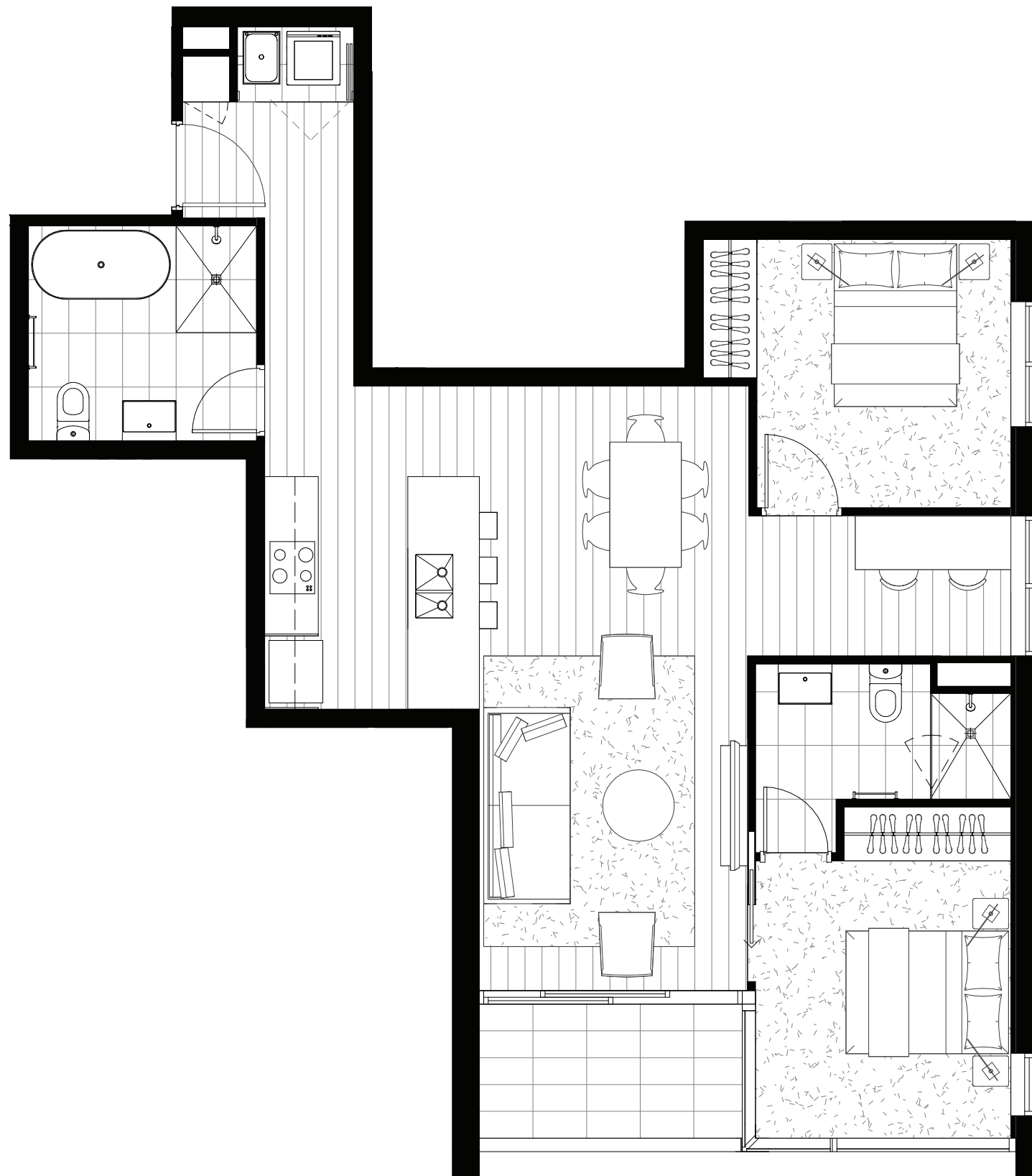

## APARTMENT TYPE

# E

 2 Bed, 2 Bath

## AREA

Internal	80.2m <sup>2</sup>
External	5.1m <sup>2</sup>
Total	85.3m <sup>2</sup>

## APARTMENTS

1105, 1305, 1505, 1705, 1905, 2105, 2305, 2505,  
2705, 2905, 3105, 3305, 3505, 3705, 3905

## PLAN



Levels 11-39

**SALVO** PROPERTY GROUP

It is the consumer's or purchaser's responsibility to independently confirm the accuracy and completeness of the information provided and to enter into and negotiate contracts of sale for the purchase of an apartment which will be the legally binding document between the parties. Dimensions, areas, fittings, specifications, tiling, paving and floor finishes, landscape and paved areas are indicative and subject to change without notice. Furniture and Whitegoods are also indicative only and not included in the prices disclosed unless specifically indicated elsewhere in the Contract of Sale. Any floor areas estimated are based on the Property Council of Australia method of measurement for residential property guidelines and indicative only and should not be relied upon as the actual size or floor area of any apartment purchased. Internal measurements are taken from centerline of party walls, external face of corridors and the external face of the outside walls. Purchasers should check the plans, specifications and goods included in the terms of the contract of sale carefully prior to signing any contract of sale.



# PALLADIUM

TOWER

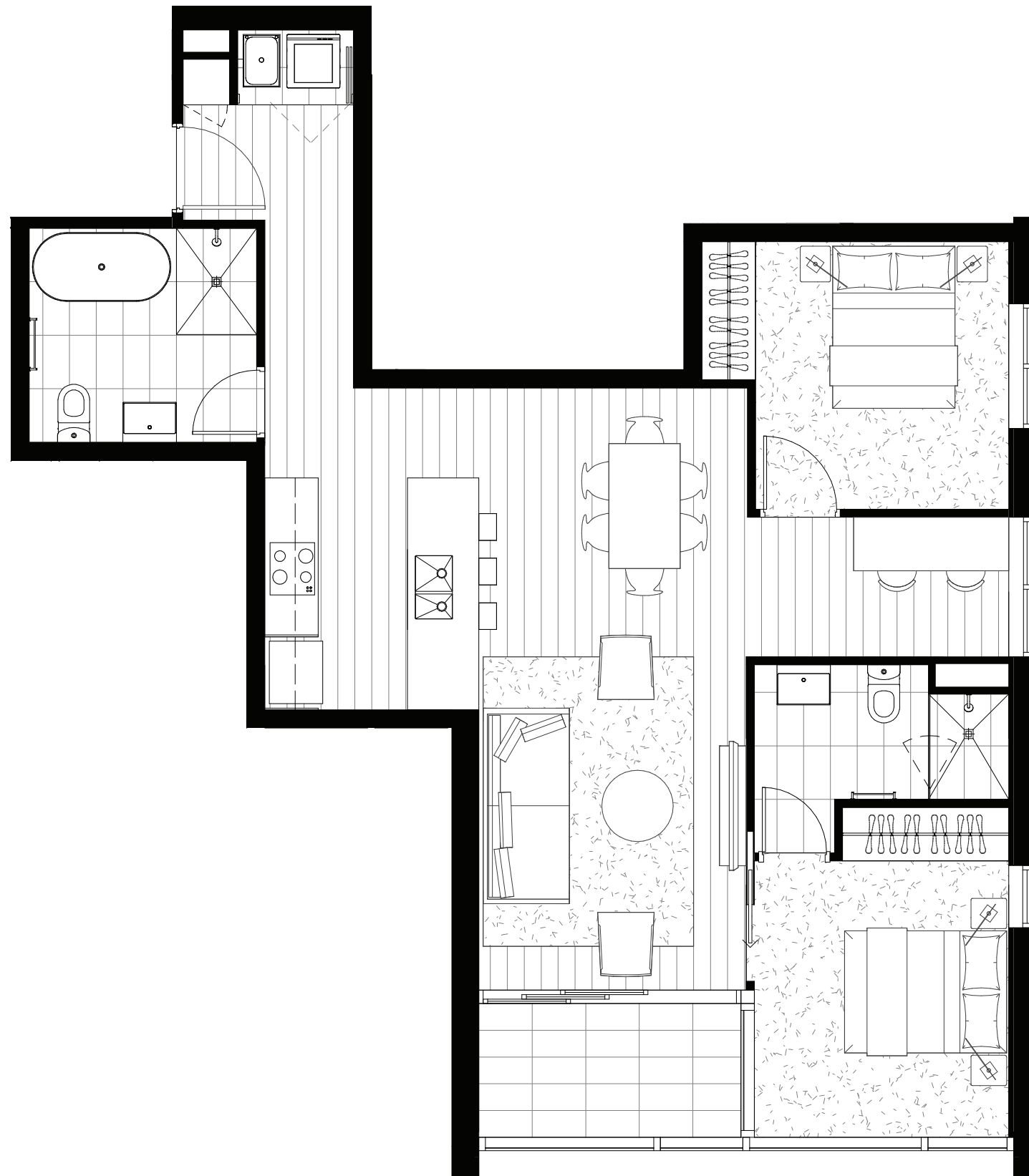

## APARTMENT TYPE

# E1

2 Bed, 2 Bath

## AREA

Internal	80.4m <sup>2</sup>
External	5.1m <sup>2</sup>
Total	85.5m <sup>2</sup>

## APARTMENTS

4205, 4405, 4605, 4805

## PLAN



Levels 42-48

**SALVO** PROPERTY GROUP

It is the consumer's or purchaser's responsibility to independently confirm the accuracy and completeness of the information provided and to enter into and negotiate contracts of sale for the purchase of an apartment which will be the legally binding document between the parties. Dimensions, areas, fittings, specifications, tiling, paving and floor finishes, landscape and paved areas are indicative and subject to change without notice. Furniture and Whitegoods are also indicative only and not included in the prices disclosed unless specifically indicated elsewhere in the Contract of Sale. Any floor areas estimated are based on the Property Council of Australia method of measurement for residential property guidelines and indicative only and should not be relied upon as the actual size or floor area of any apartment purchased. Internal measurements are taken from centerline of party walls, external face of corridors and the external face of the outside walls. Purchasers should check the plans, specifications and goods included in the terms of the contract of sale carefully prior to signing any contract of sale.



# PALLADIUM

TOWER

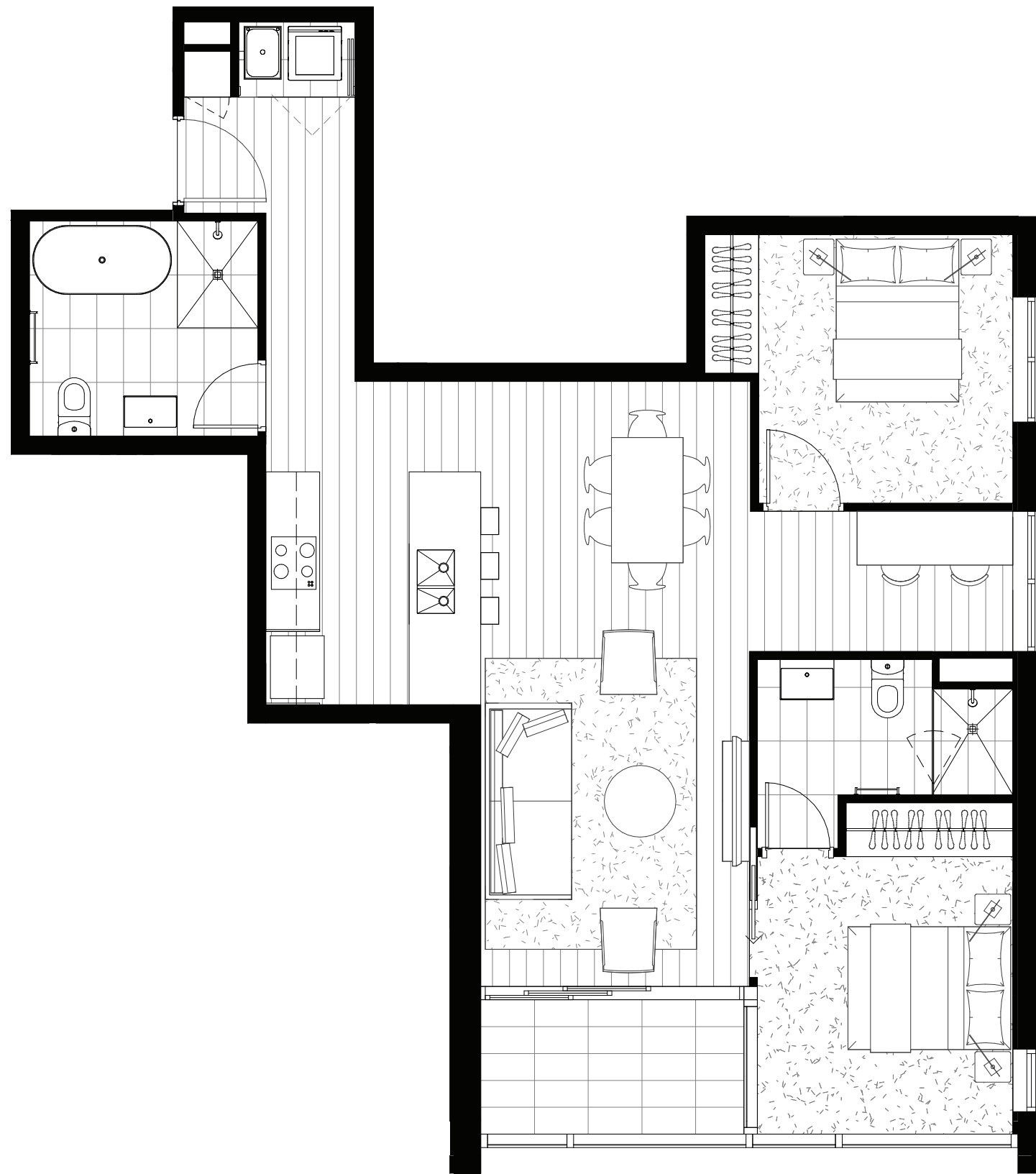

## APARTMENT TYPE

# E1

2 Bed, 2 Bath

## AREA

Internal	80.4m <sup>2</sup>
External	5.1m <sup>2</sup>
Total	85.5m <sup>2</sup>

## APARTMENTS

4305, 4505, 4705, 4905

## PLAN



Levels 43-49

**SALVO** PROPERTY GROUP

It is the consumer's or purchaser's responsibility to independently confirm the accuracy and completeness of the information provided and to enter into and negotiate contracts of sale for the purchase of an apartment which will be the legally binding document between the parties. Dimensions, areas, fittings, specifications, tiling, paving and floor finishes, landscape and paved areas are indicative and subject to change without notice. Furniture and Whitegoods are also indicative only and not included in the prices disclosed unless specifically indicated elsewhere in the Contract of Sale. Any floor areas estimated are based on the Property Council of Australia method of measurement for residential property guidelines and indicative only and should not be relied upon as the actual size or floor area of any apartment purchased. Internal measurements are taken from centerline of party walls, external face of corridors and the external face of the outside walls. Purchasers should check the plans, specifications and goods included in the terms of the contract of sale carefully prior to signing any contract of sale.





# PALLADIUM

TOWER

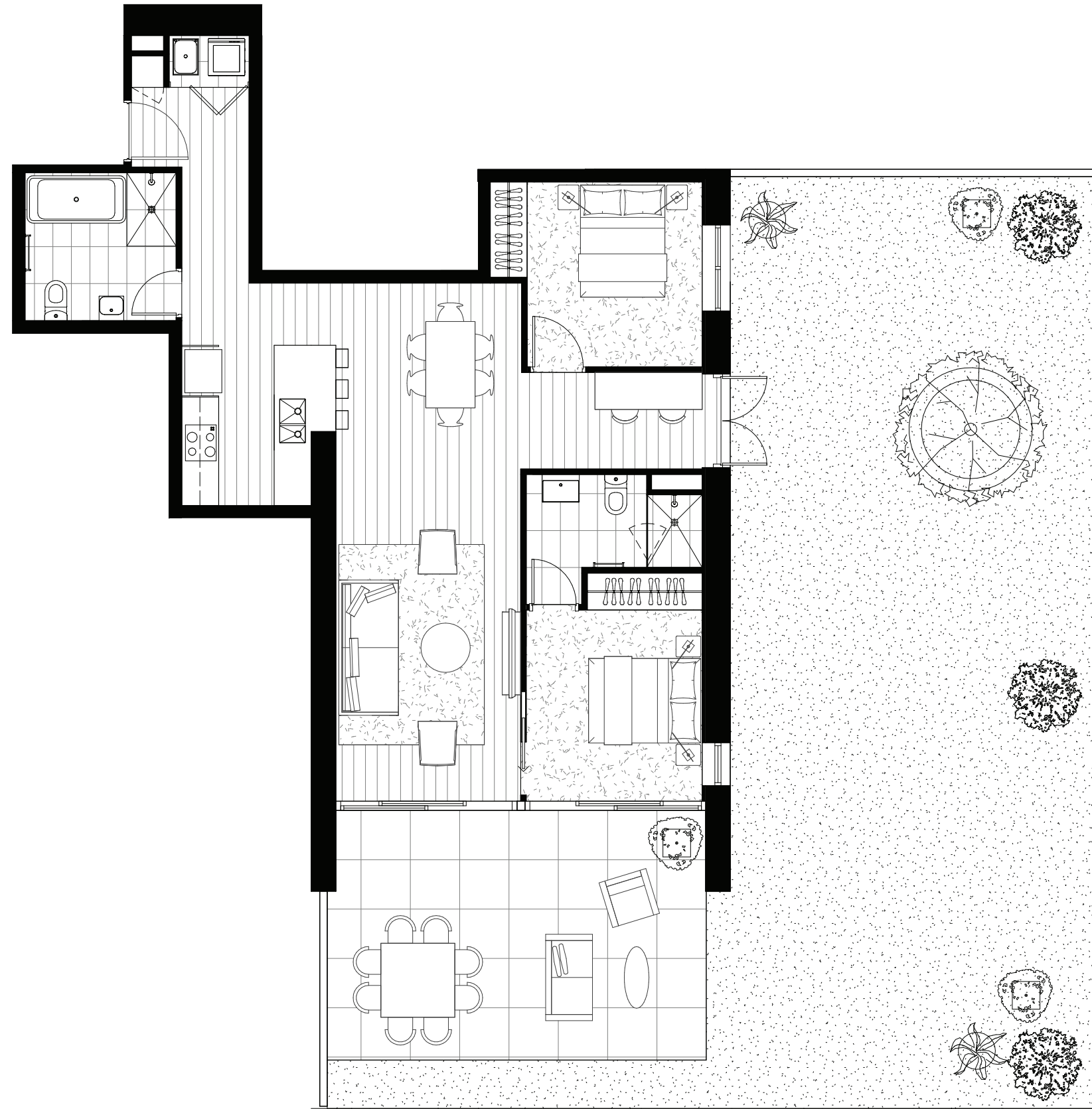

APARTMENT TYPE

# E2

2 Bed, 2 Bath

AREA

Internal	87.2m <sup>2</sup>
External	127m <sup>2</sup>
Total	214.2m <sup>2</sup>

APARTMENTS

905

PLAN



Level 9

**SALVO** PROPERTY GROUP

It is the consumer's or purchaser's responsibility to independently confirm the accuracy and completeness of the information provided and to enter into and negotiate contracts of sale for the purchase of an apartment which will be the legally binding document between the parties. Dimensions, areas, fittings, specifications, tiling, paving and floor finishes, landscape and paved areas are indicative and subject to change without notice. Furniture and Whitegoods are also indicative only and not included in the prices disclosed unless specifically indicated elsewhere in the Contract of Sale. Any floor areas estimated are based on the Property Council of Australia method of measurement for residential property guidelines and indicative only and should not be relied upon as the actual size or floor area of any apartment purchased. Internal measurements are taken from centerline of party walls, external face of corridors and the external face of the outside walls. Purchasers should check the plans, specifications and goods included in the terms of the contract of sale carefully prior to signing any contract of sale.



# PALLADIUM

TOWER

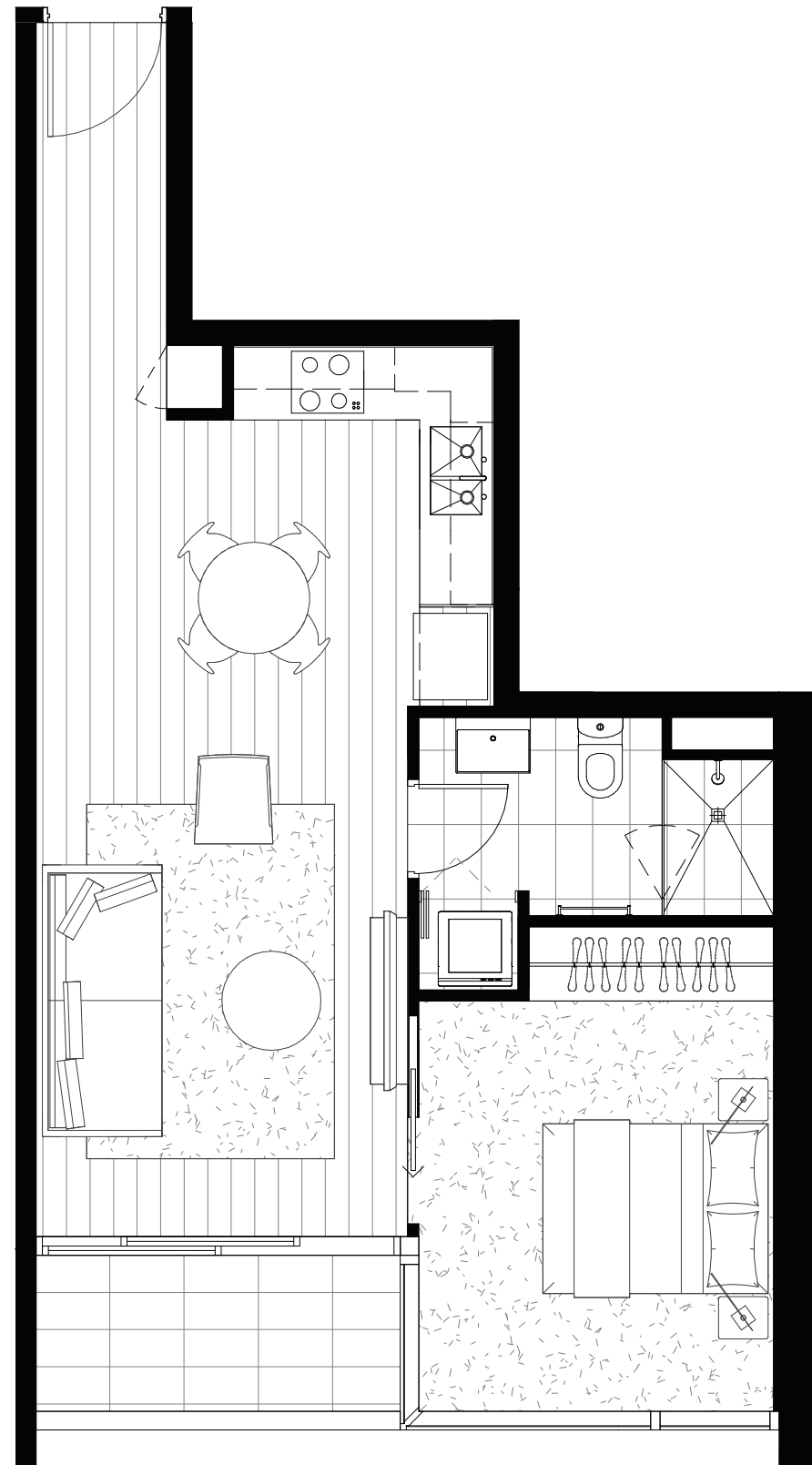

## APARTMENT TYPE

# F

1 Bed, 1 Bath

## AREA

Internal	47.8m <sup>2</sup>
External	4.8m <sup>2</sup>
Total	52.6m <sup>2</sup>

## APARTMENTS

1006, 1106, 1206, 1306, 1406, 1506, 1606, 1706,  
1806, 1906, 2006, 2106, 2206, 2306, 2406, 2506,  
2606, 2706, 2806, 2906, 3006, 3106, 3206, 3306,  
3406, 3506, 3606, 3706, 3806, 3906

## PLAN

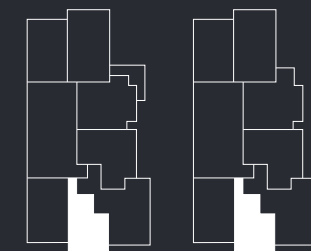

Level 10

Levels 11-39

**SALVO** PROPERTY GROUP

It is the consumer's or purchaser's responsibility to independently confirm the accuracy and completeness of the information provided and to enter into and negotiate contracts of sale for the purchase of an apartment which will be the legally binding document between the parties. Dimensions, areas, fittings, specifications, tiling, paving and floor finishes, landscape and paved areas are indicative and subject to change without notice. Furniture and Whitegoods are also indicative only and not included in the prices disclosed unless specifically indicated elsewhere in the Contract of Sale. Any floor areas estimated are based on the Property Council of Australia method of measurement for residential property guidelines and indicative only and should not be relied upon as the actual size or floor area of any apartment purchased. Internal measurements are taken from centerline of party walls, external face of corridors and the external face of the outside walls. Purchasers should check the plans, specifications and goods included in the terms of the contract of sale carefully prior to signing any contract of sale.



# PALLADIUM

TOWER

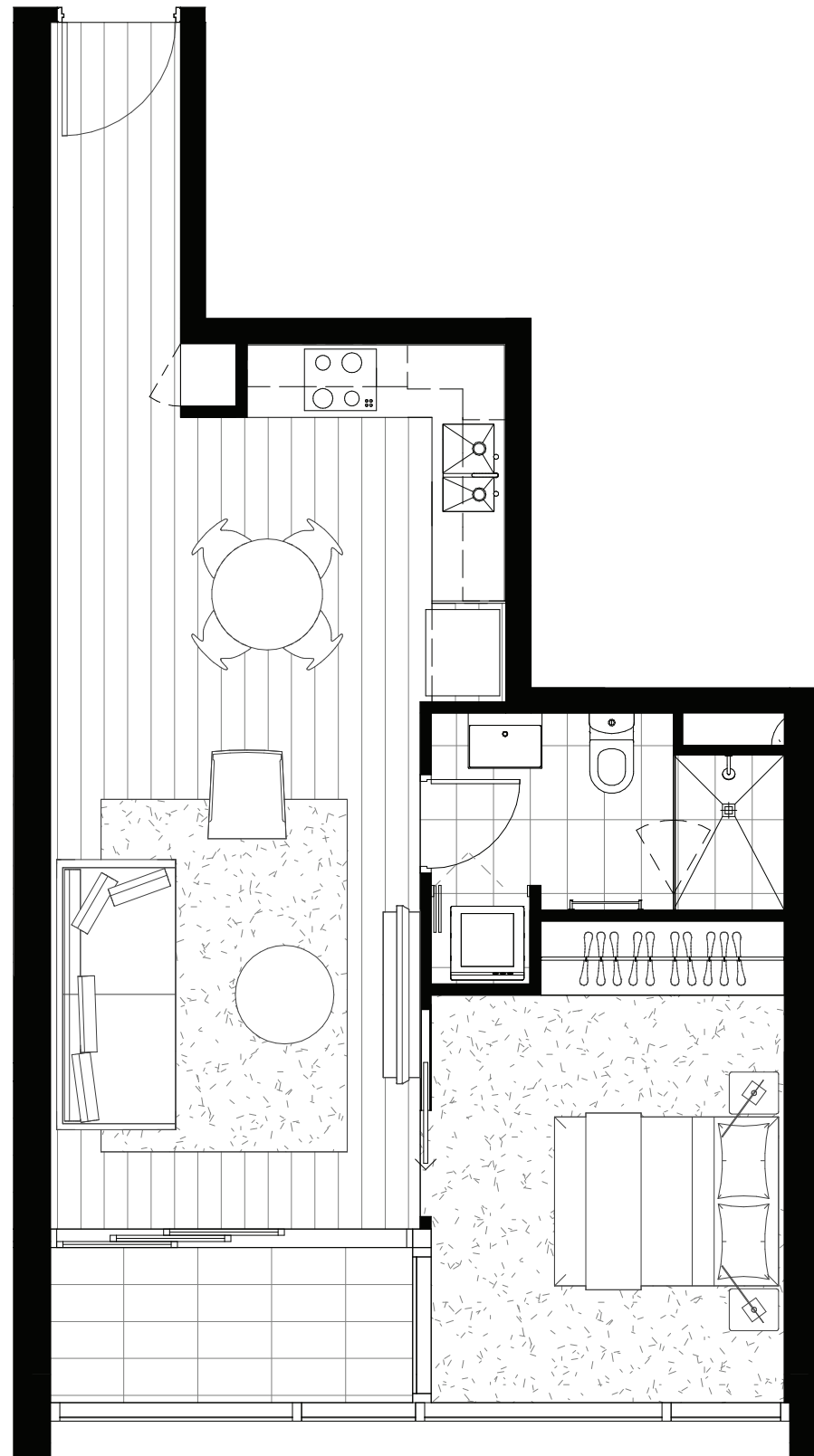

## APARTMENT TYPE

# F1

1 Bed, 1 Bath

## AREA

Internal	47.9m <sup>2</sup>
External	4.6m <sup>2</sup>
Total	52.5m <sup>2</sup>

## APARTMENTS

4206, 4306, 4406, 4506, 4606, 4706, 4806, 4906

## PLAN



Levels 42-49

**SALVO** PROPERTY GROUP

It is the consumer's or purchaser's responsibility to independently confirm the accuracy and completeness of the information provided and to enter into and negotiate contracts of sale for the purchase of an apartment which will be the legally binding document between the parties. Dimensions, areas, fittings, specifications, tiling, paving and floor finishes, landscape and paved areas are indicative and subject to change without notice. Furniture and Whitegoods are also indicative only and not included in the prices disclosed unless specifically indicated elsewhere in the Contract of Sale. Any floor areas estimated are based on the Property Council of Australia method of measurement for residential property guidelines and indicative only and should not be relied upon as the actual size or floor area of any apartment purchased. Internal measurements are taken from centerline of party walls, external face of corridors and the external face of the outside walls. Purchasers should check the plans, specifications and goods included in the terms of the contract of sale carefully prior to signing any contract of sale.



# PALLADIUM

TOWER



APARTMENT TYPE

# F2

1 Bed, 1 Bath

AREA

Internal	51.6m <sup>2</sup>
External	25.3m <sup>2</sup>
Total	76.9m <sup>2</sup>

APARTMENTS

906

PLAN

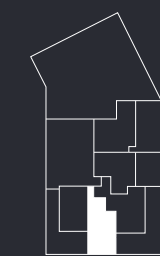

Level 9

**SALVO** PROPERTY GROUP

It is the consumer's or purchaser's responsibility to independently confirm the accuracy and completeness of the information provided and to enter into and negotiate contracts of sale for the purchase of an apartment which will be the legally binding document between the parties. Dimensions, areas, fittings, specifications, tiling, paving and floor finishes, landscape and paved areas are indicative and subject to change without notice. Furniture and Whitegoods are also indicative only and not included in the prices disclosed unless specifically indicated elsewhere in the Contract of Sale. Any floor areas estimated are based on the Property Council of Australia method of measurement for residential property guidelines and indicative only and should not be relied upon as the actual size or floor area of any apartment purchased. Internal measurements are taken from centerline of party walls, external face of corridors and the external face of the outside walls. Purchasers should check the plans, specifications and goods included in the terms of the contract of sale carefully prior to signing any contract of sale.



# PALLADIUM

TOWER

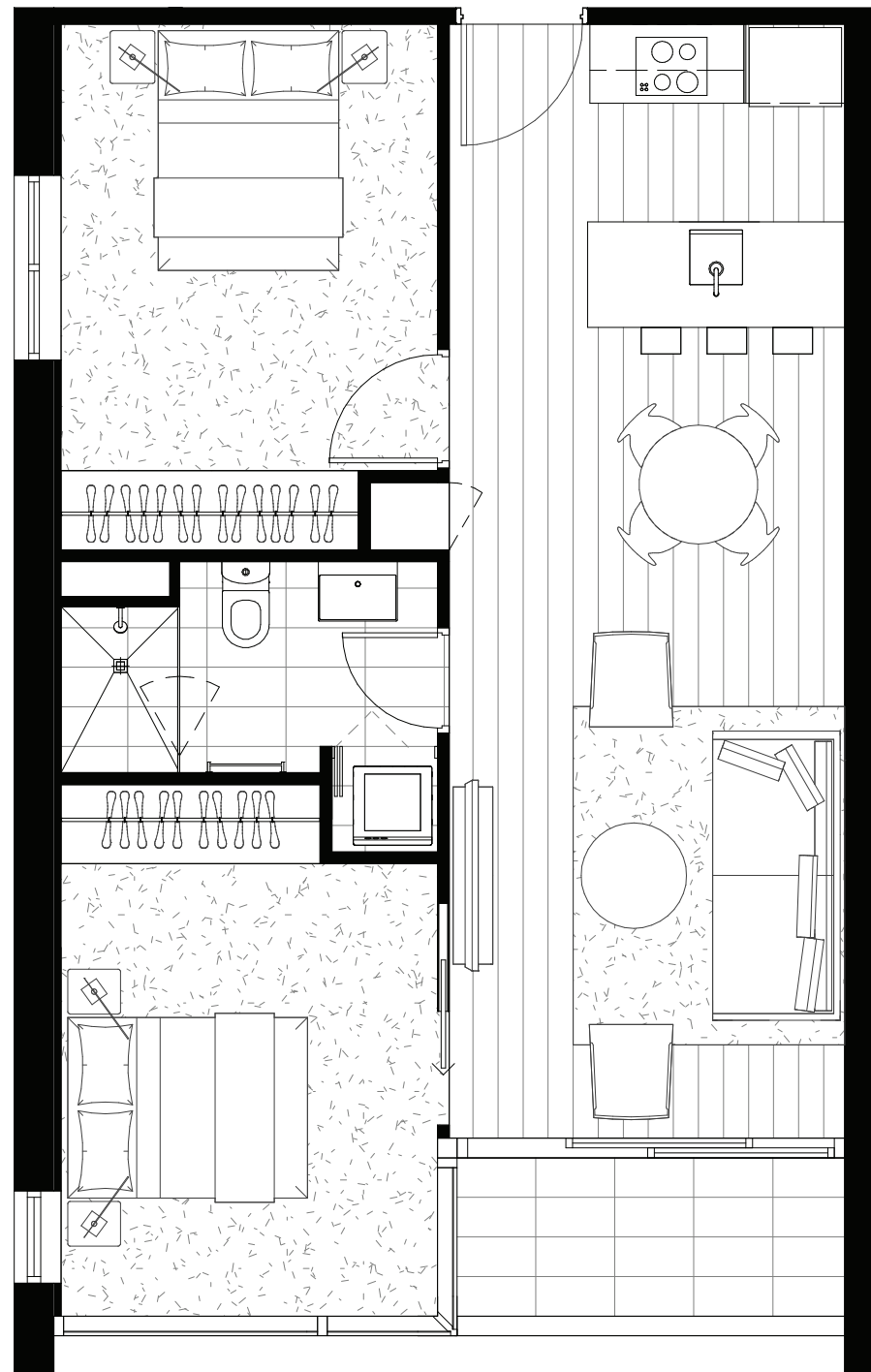

## APARTMENT TYPE

# G

 2 Bed, 1 Bath

## AREA

Internal	60.8m <sup>2</sup>
External	4.2m <sup>2</sup>
Total	65m <sup>2</sup>

## APARTMENTS

1007, 1207, 1407, 1607, 1807, 2007, 2207, 2407,  
2607, 2807, 3007, 3207, 3407, 3607, 3807

## PLAN

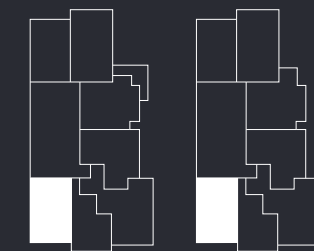

Level 10

Levels 12-38

**SALVO** PROPERTY GROUP

It is the consumer's or purchaser's responsibility to independently confirm the accuracy and completeness of the information provided and to enter into and negotiate contracts of sale for the purchase of an apartment which will be the legally binding document between the parties. Dimensions, areas, fittings, specifications, tiling, paving and floor finishes, landscape and paved areas are indicative and subject to change without notice. Furniture and Whitegoods are also indicative only and not included in the prices disclosed unless specifically indicated elsewhere in the Contract of Sale. Any floor areas estimated are based on the Property Council of Australia method of measurement for residential property guidelines and indicative only and should not be relied upon as the actual size or floor area of any apartment purchased. Internal measurements are taken from centerline of party walls, external face of corridors and the external face of the outside walls. Purchasers should check the plans, specifications and goods included in the terms of the contract of sale carefully prior to signing any contract of sale.



# PALLADIUM

TOWER

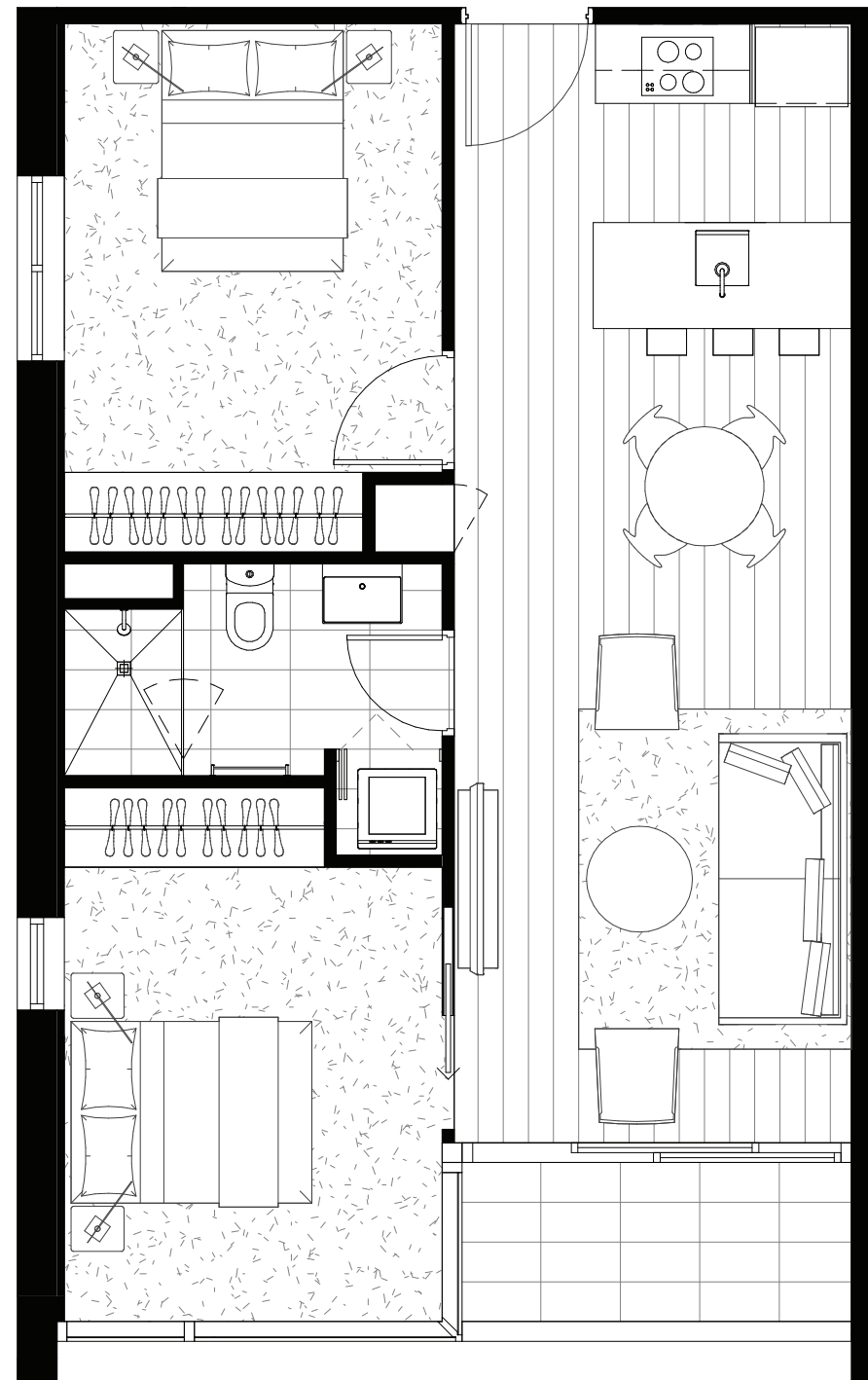

## APARTMENT TYPE

# G

 2 Bed, 1 Bath

## AREA

Internal	60.8m <sup>2</sup>
External	4.2m <sup>2</sup>
Total	65m <sup>2</sup>

## APARTMENTS

1107, 1307, 1507, 1707, 1907, 2107, 2307, 2507,  
2707, 2907, 3107, 3307, 3507, 3707, 3907

## PLAN

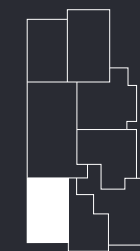

Levels 11-39

**SALVO** PROPERTY GROUP

It is the consumer's or purchaser's responsibility to independently confirm the accuracy and completeness of the information provided and to enter into and negotiate contracts of sale for the purchase of an apartment which will be the legally binding document between the parties. Dimensions, areas, fittings, specifications, tiling, paving and floor finishes, landscape and paved areas are indicative and subject to change without notice. Furniture and Whitegoods are also indicative only and not included in the prices disclosed unless specifically indicated elsewhere in the Contract of Sale. Any floor areas estimated are based on the Property Council of Australia method of measurement for residential property guidelines and indicative only and should not be relied upon as the actual size or floor area of any apartment purchased. Internal measurements are taken from centerline of party walls, external face of corridors and the external face of the outside walls. Purchasers should check the plans, specifications and goods included in the terms of the contract of sale carefully prior to signing any contract of sale.



# PALLADIUM

TOWER

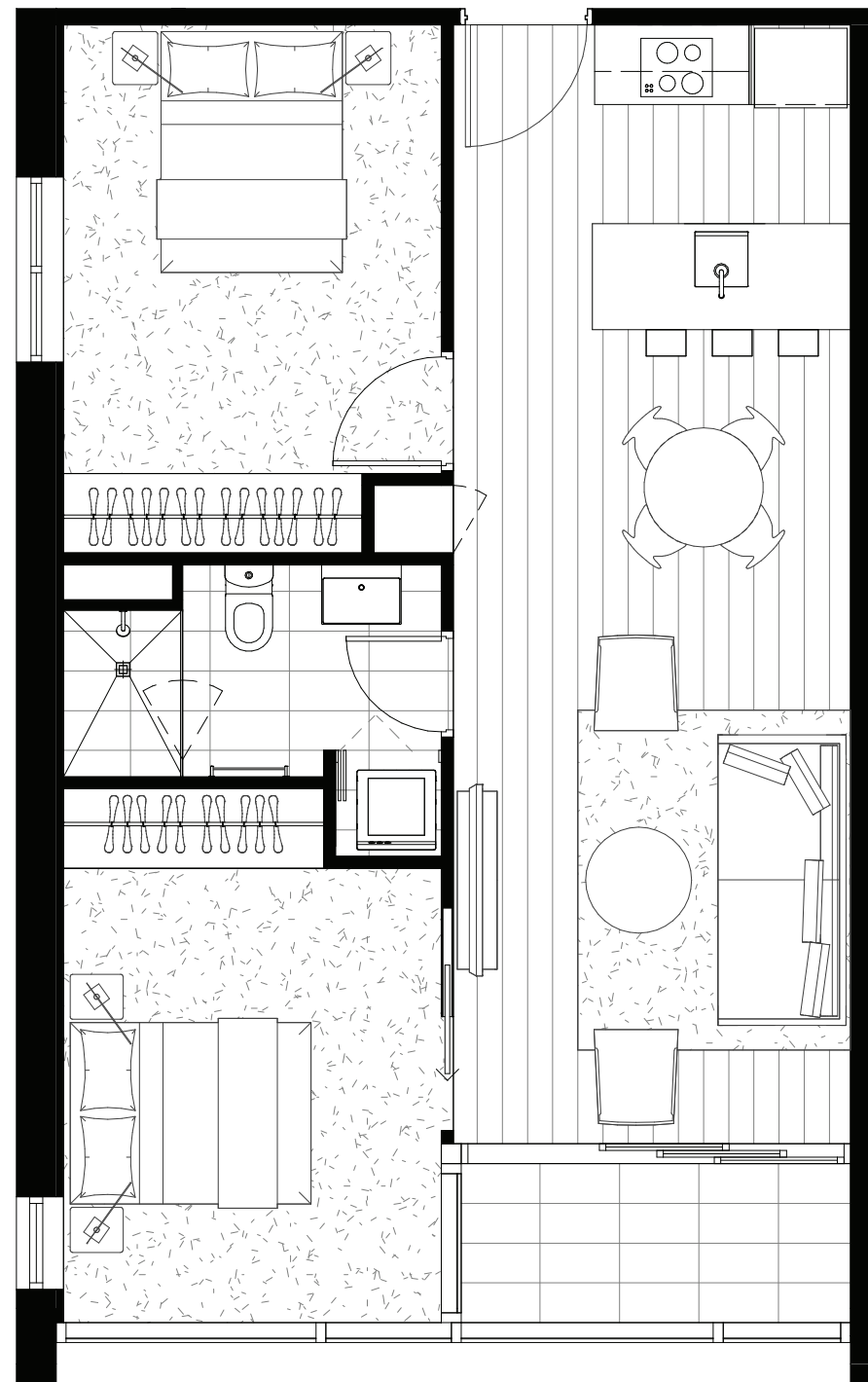

## APARTMENT TYPE

# G1

 2 Bed, 1 Bath

## AREA

Internal	60.8m <sup>2</sup>
External	4.2m <sup>2</sup>
Total	65m <sup>2</sup>

## APARTMENTS

4207, 4407, 4607, 4807

## PLAN

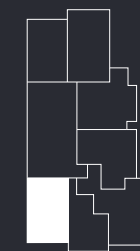

Levels 42-48

**SALVO** PROPERTY GROUP

It is the consumer's or purchaser's responsibility to independently confirm the accuracy and completeness of the information provided and to enter into and negotiate contracts of sale for the purchase of an apartment which will be the legally binding document between the parties. Dimensions, areas, fittings, specifications, tiling, paving and floor finishes, landscape and paved areas are indicative and subject to change without notice. Furniture and Whitegoods are also indicative only and not included in the prices disclosed unless specifically indicated elsewhere in the Contract of Sale. Any floor areas estimated are based on the Property Council of Australia method of measurement for residential property guidelines and indicative only and should not be relied upon as the actual size or floor area of any apartment purchased. Internal measurements are taken from centerline of party walls, external face of corridors and the external face of the outside walls. Purchasers should check the plans, specifications and goods included in the terms of the contract of sale carefully prior to signing any contract of sale.



# PALLADIUM

TOWER

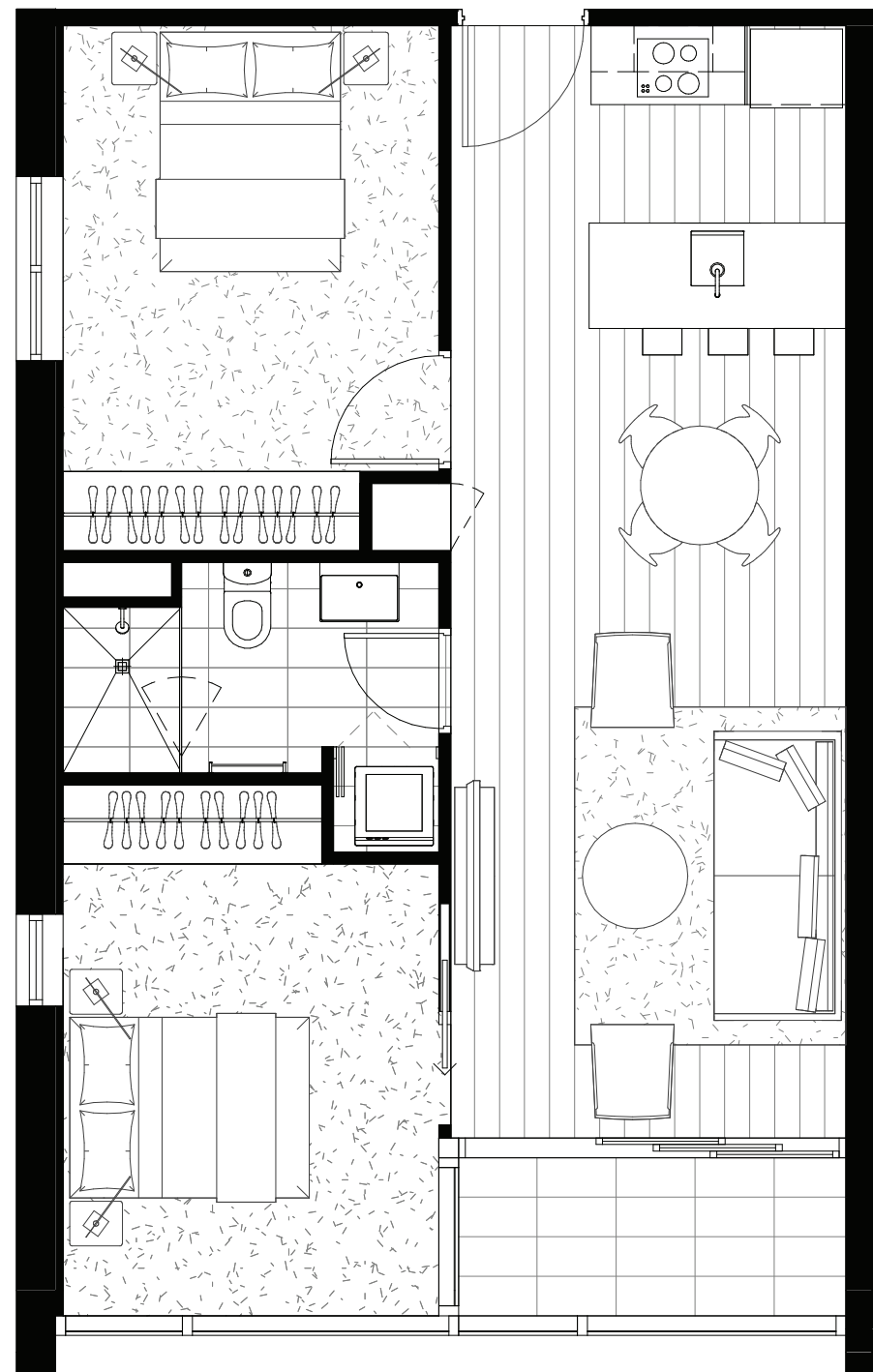

## APARTMENT TYPE

# G1

2 Bed, 1 Bath

## AREA

Internal	60.8m <sup>2</sup>
External	4.2m <sup>2</sup>
Total	65m <sup>2</sup>

## APARTMENTS

4307, 4507, 4707, 4907

## PLAN

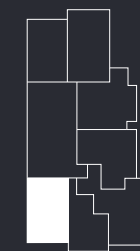

Levels 43-49

**SALVO** PROPERTY GROUP

It is the consumer's or purchaser's responsibility to independently confirm the accuracy and completeness of the information provided and to enter into and negotiate contracts of sale for the purchase of an apartment which will be the legally binding document between the parties. Dimensions, areas, fittings, specifications, tiling, paving and floor finishes, landscape and paved areas are indicative and subject to change without notice. Furniture and Whitegoods are also indicative only and not included in the prices disclosed unless specifically indicated elsewhere in the Contract of Sale. Any floor areas estimated are based on the Property Council of Australia method of measurement for residential property guidelines and indicative only and should not be relied upon as the actual size or floor area of any apartment purchased. Internal measurements are taken from centerline of party walls, external face of corridors and the external face of the outside walls. Purchasers should check the plans, specifications and goods included in the terms of the contract of sale carefully prior to signing any contract of sale.





# PALLADIUM

TOWER

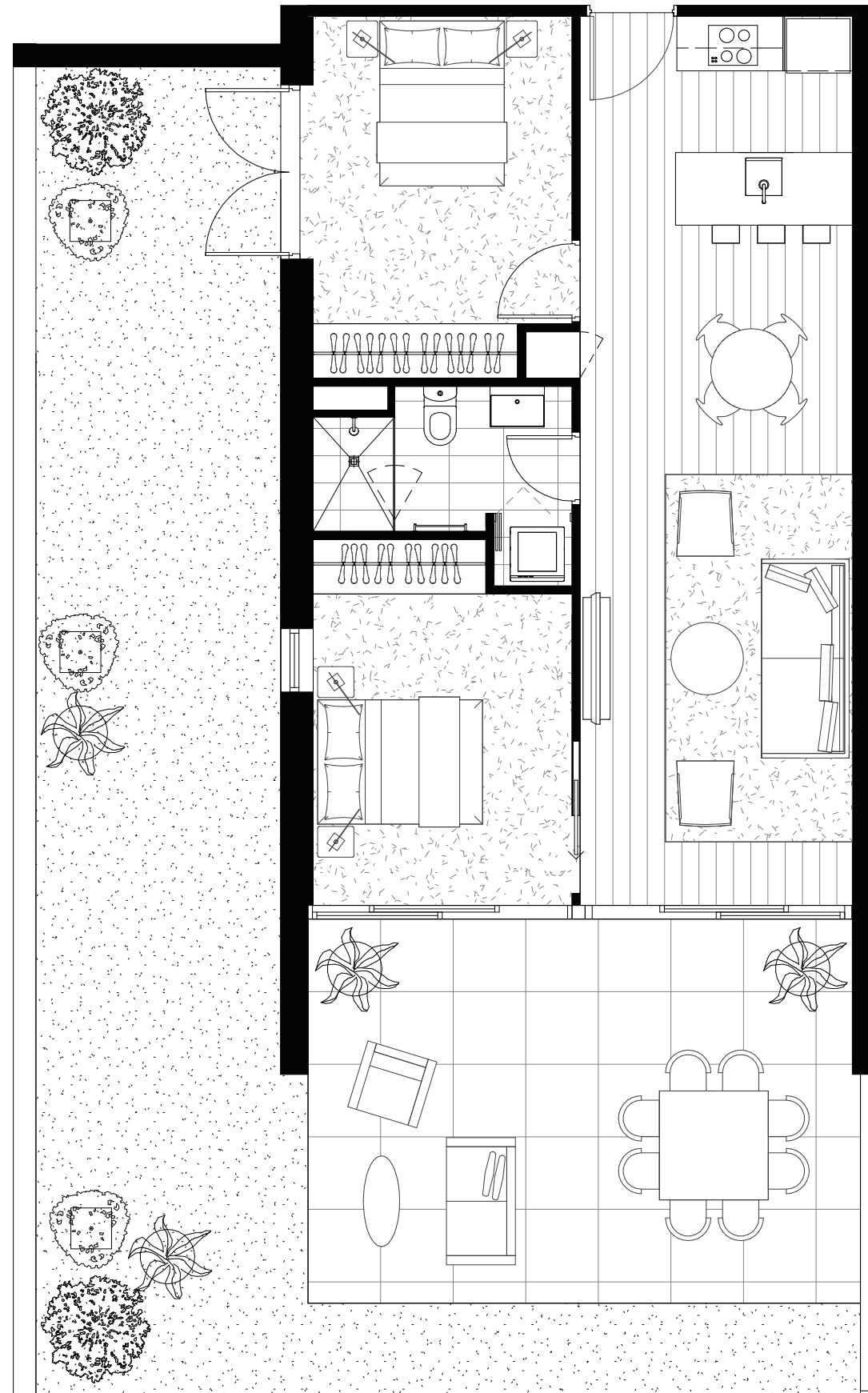

APARTMENT TYPE

# G2

 2 Bed, 1 Bath

AREA

Internal	65m <sup>2</sup>
External	88.5m <sup>2</sup>
Total	153.5m <sup>2</sup>

APARTMENTS

907

PLAN

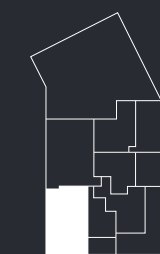

Level 9

**SALVO** PROPERTY GROUP

It is the consumer's or purchaser's responsibility to independently confirm the accuracy and completeness of the information provided and to enter into and negotiate contracts of sale for the purchase of an apartment which will be the legally binding document between the parties. Dimensions, areas, fittings, specifications, tiling, paving and floor finishes, landscape and paved areas are indicative and subject to change without notice. Furniture and Whitegoods are also indicative only and not included in the prices disclosed unless specifically indicated elsewhere in the Contract of Sale. Any floor areas estimated are based on the Property Council of Australia method of measurement for residential property guidelines and indicative only and should not be relied upon as the actual size or floor area of any apartment purchased. Internal measurements are taken from centerline of party walls, external face of corridors and the external face of the outside walls. Purchasers should check the plans, specifications and goods included in the terms of the contract of sale carefully prior to signing any contract of sale.



# PALLADIUM

TOWER



## APARTMENT TYPE

**H** 1 Bed, 1 Bath

## AREA

Internal	46.9m <sup>2</sup>
External	3.1m <sup>2</sup>
Total	50m <sup>2</sup>

## APARTMENTS

4004, 4104

## PLAN

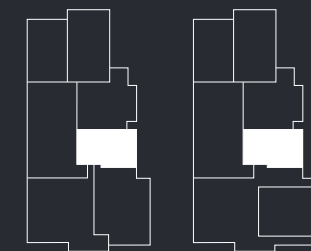

Level 40

Levels 41

**SALVO** PROPERTY GROUP

It is the consumer's or purchaser's responsibility to independently confirm the accuracy and completeness of the information provided and to enter into and negotiate contracts of sale for the purchase of an apartment which will be the legally binding document between the parties. Dimensions, areas, fittings, specifications, tiling, paving and floor finishes, landscape and paved areas are indicative and subject to change without notice. Furniture and Whitegoods are also indicative only and not included in the prices disclosed unless specifically indicated elsewhere in the Contract of Sale. Any floor areas estimated are based on the Property Council of Australia method of measurement for residential property guidelines and indicative only and should not be relied upon as the actual size or floor area of any apartment purchased. Internal measurements are taken from centerline of party walls, external face of corridors and the external face of the outside walls. Purchasers should check the plans, specifications and goods included in the terms of the contract of sale carefully prior to signing any contract of sale.



# PALLADIUM

TOWER

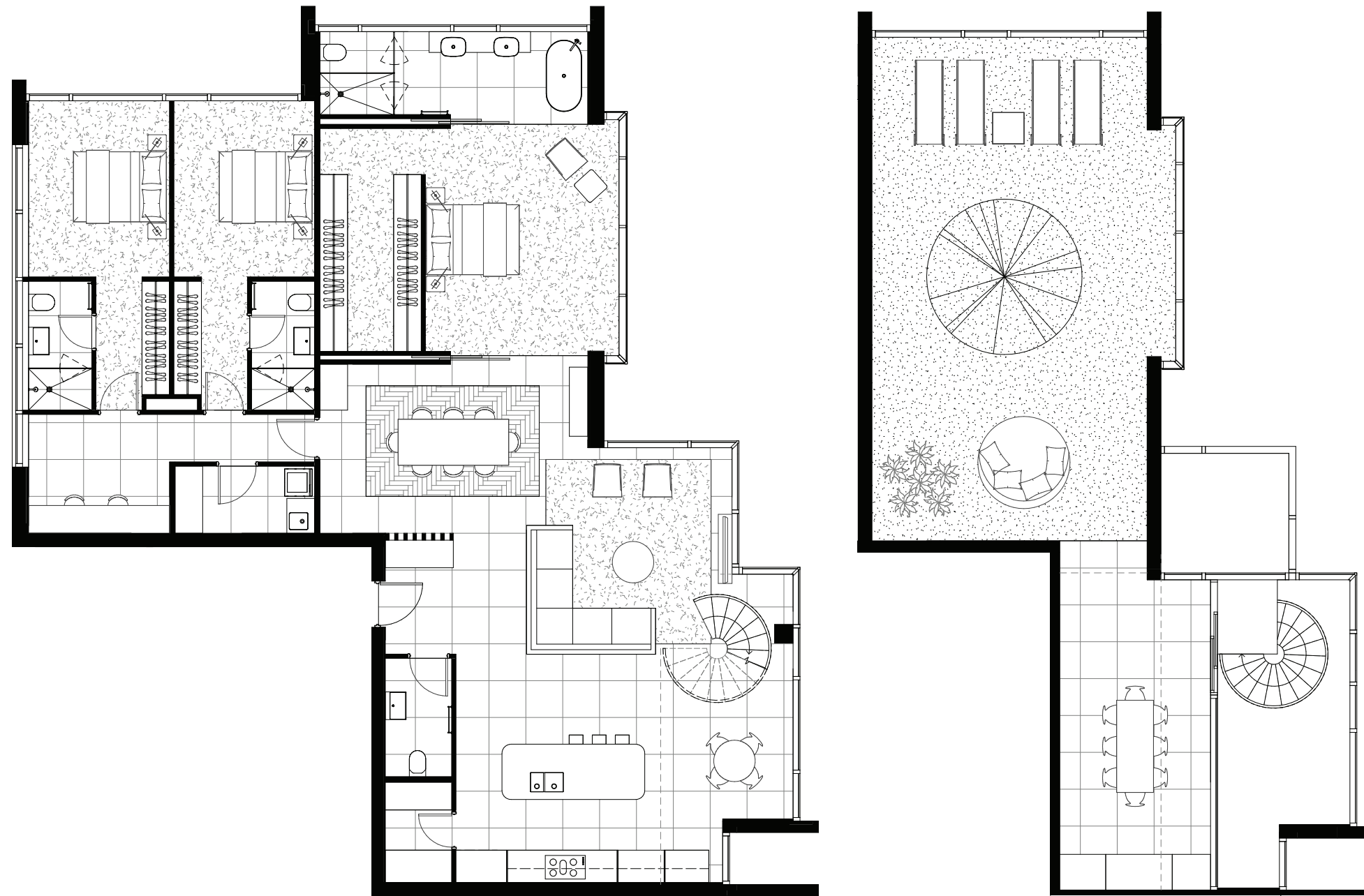

## APARTMENT TYPE

**J** 3 Bed, 4 Bath

## AREA

Internal	212.6m <sup>2</sup>
External	101.7m <sup>2</sup>
Total	314.3m <sup>2</sup>

## APARTMENTS

5001

## PLAN

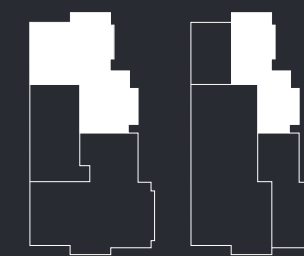

Level 50

Level 51

**SALVO** PROPERTY GROUP

It is the consumer's or purchaser's responsibility to independently confirm the accuracy and completeness of the information provided and to enter into and negotiate contracts of sale for the purchase of an apartment which will be the legally binding document between the parties. Dimensions, areas, fittings, specifications, tiling, paving and floor finishes, landscape and paved areas are indicative and subject to change without notice. Furniture and Whitegoods are also indicative only and not included in the prices disclosed unless specifically indicated elsewhere in the Contract of Sale. Any floor areas estimated are based on the Property Council of Australia method of measurement for residential property guidelines and indicative only and should not be relied upon as the actual size or floor area of any apartment purchased. Internal measurements are taken from centerline of party walls, external face of corridors and the external face of the outside walls. Purchasers should check the plans, specifications and goods included in the terms of the contract of sale carefully prior to signing any contract of sale.

# PALLADIUM

TOWER

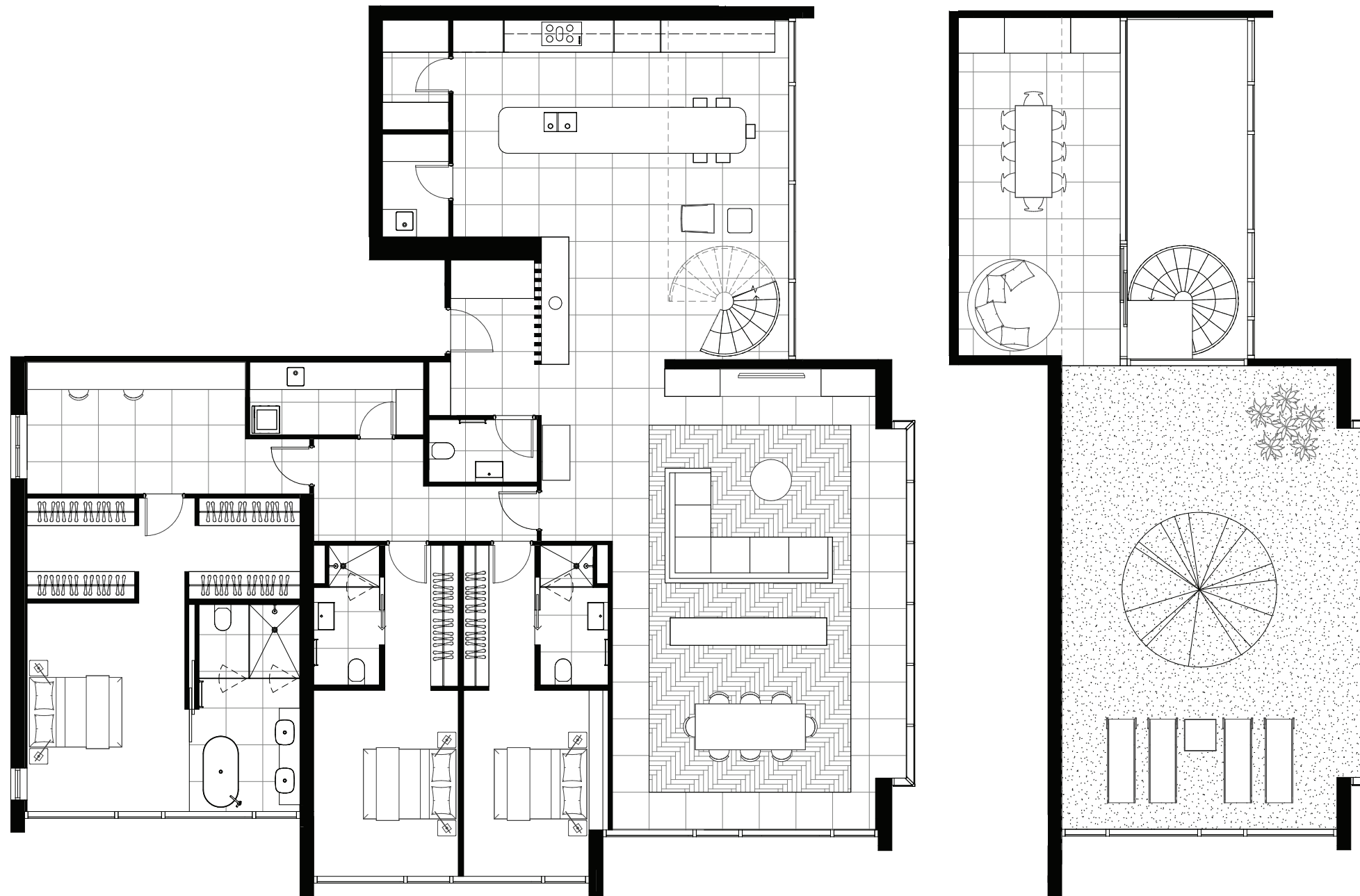

## APARTMENT TYPE

**K** 3 Bed, 4 Bath

## AREA

Internal	275.2m <sup>2</sup>
External	100m <sup>2</sup>
Total	375.2m <sup>2</sup>

## APARTMENTS

5002

## PLAN

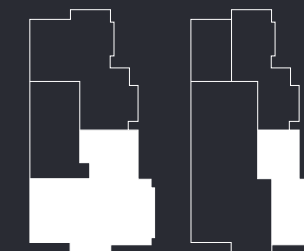

Level 50

Level 51

**SALVO** PROPERTY GROUP

It is the consumer's or purchaser's responsibility to independently confirm the accuracy and completeness of the information provided and to enter into and negotiate contracts of sale for the purchase of an apartment which will be the legally binding document between the parties. Dimensions, areas, fittings, specifications, tiling, paving and floor finishes, landscape and paved areas are indicative and subject to change without notice. Furniture and Whitegoods are also indicative only and not included in the prices disclosed unless specifically indicated elsewhere in the Contract of Sale. Any floor areas estimated are based on the Property Council of Australia method of measurement for residential property guidelines and indicative only and should not be relied upon as the actual size or floor area of any apartment purchased. Internal measurements are taken from centerline of party walls, external face of corridors and the external face of the outside walls. Purchasers should check the plans, specifications and goods included in the terms of the contract of sale carefully prior to signing any contract of sale.



# PALLADIUM

TOWER

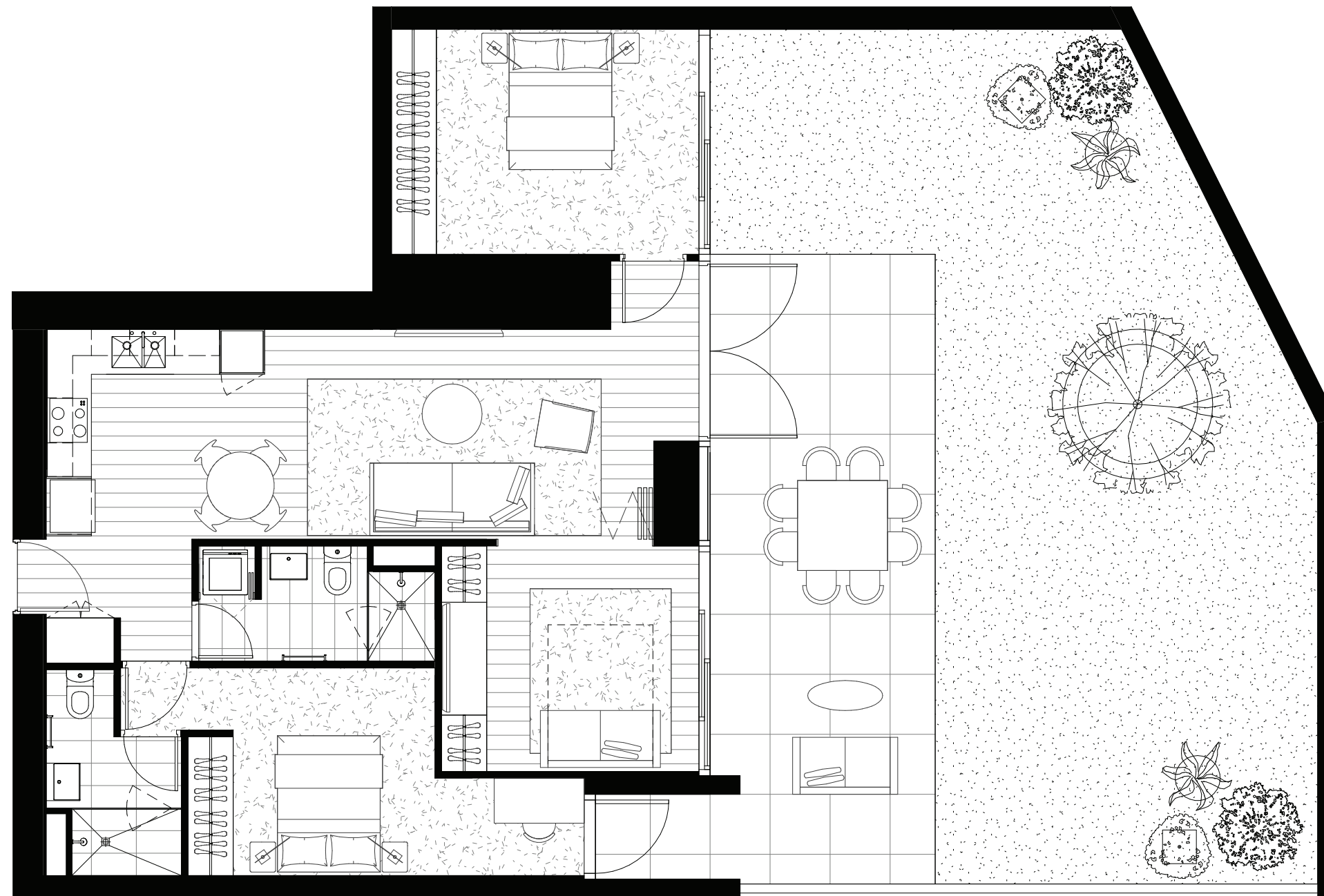

## APARTMENT TYPE

3 Bed, 2 Bath

## AREA

Internal	85.5m <sup>2</sup>
External	92.6m <sup>2</sup>
Total	178.1m <sup>2</sup>

## APARTMENTS

903

## PLAN

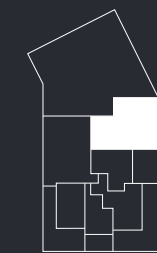

Level 9

**SALVO** PROPERTY GROUP

It is the consumer's or purchaser's responsibility to independently confirm the accuracy and completeness of the information provided and to enter into and negotiate contracts of sale for the purchase of an apartment which will be the legally binding document between the parties. Dimensions, areas, fittings, specifications, tiling, paving and floor finishes, landscape and paved areas are indicative and subject to change without notice. Furniture and Whitegoods are also indicative only and not included in the prices disclosed unless specifically indicated elsewhere in the Contract of Sale. Any floor areas estimated are based on the Property Council of Australia method of measurement for residential property guidelines and indicative only and should not be relied upon as the actual size or floor area of any apartment purchased. Internal measurements are taken from centerline of party walls, external face of corridors and the external face of the outside walls. Purchasers should check the plans, specifications and goods included in the terms of the contract of sale carefully prior to signing any contract of sale.

