

LYGON PLACE

APARTMENTS

APARTMENT 101

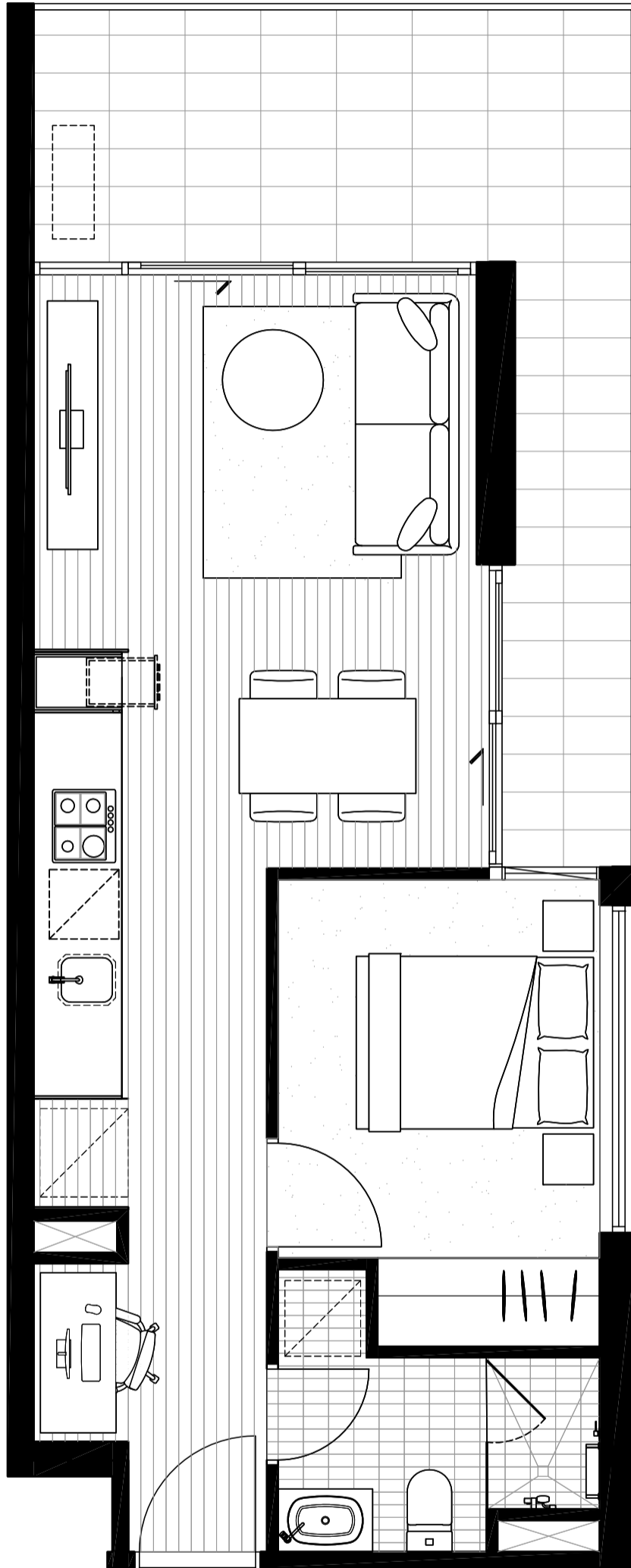

NORTH
▲

BEDROOM	1
BATHROOM	1
<hr/>	
INTERNAL AREA	45.2M ²
EXTERNAL AREA	14.7M ²
TOTAL AREA	59.9M²

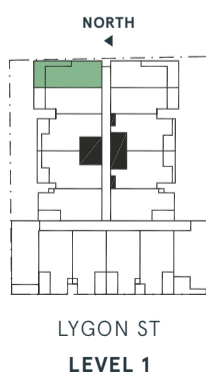

The information provided is illustrative only and may not be relied upon. In particular, the final area dimensions of any apartment sold will be determined by the contract of sale and may differ from the depicted. Whilst every effort is made to provide accurate and complete information, the developer does not warrant or represent that the information in this floor plan is free from errors or omissions or is suitable for your intended use. Subject to any terms implied by law which cannot be excluded, the developer accepts no responsibility for any loss, damage, cost or expense (whether direct or indirect) by you as a result of any error, omission or misrepresentation in information. All information is subject to change without notice.

LYGON PLACE

APARTMENTS

APARTMENT 102

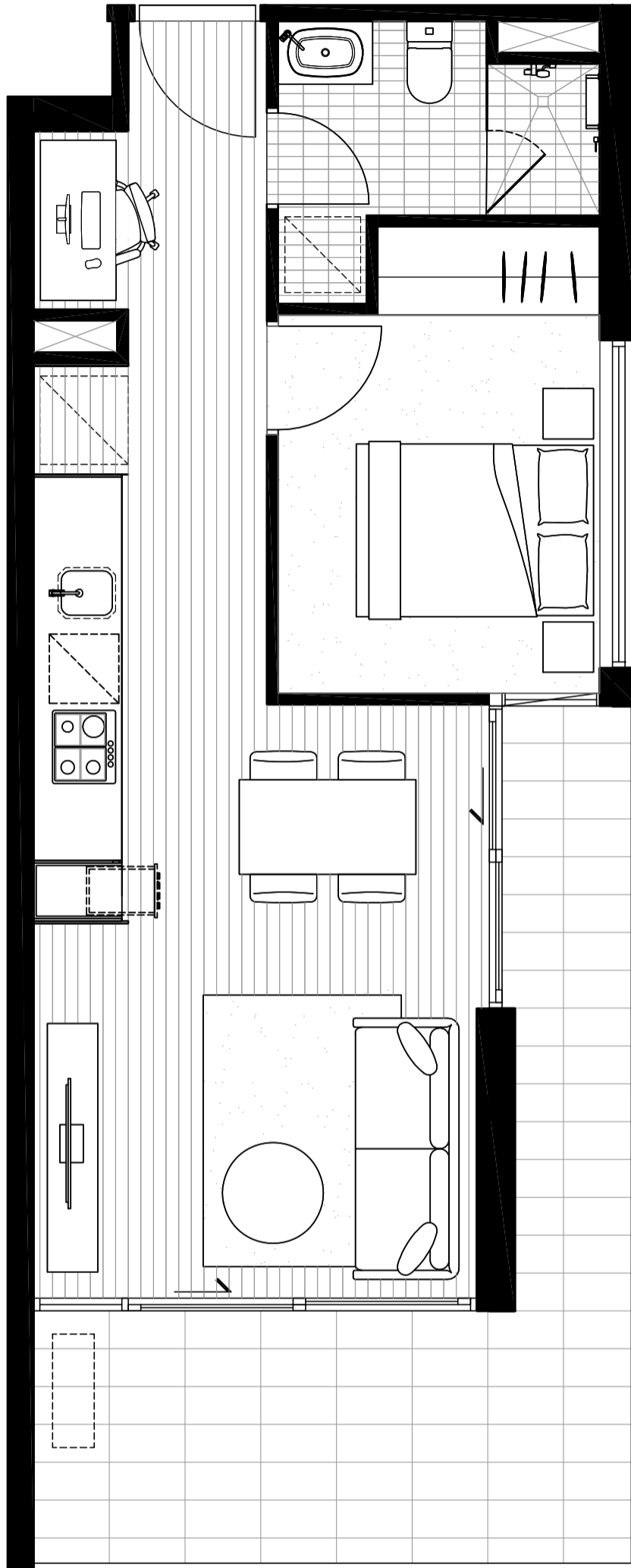

NORTH
▲

BEDROOM	1
BATHROOM	1
<hr/>	
INTERNAL AREA	45.2M ²
EXTERNAL AREA	14.7M ²
TOTAL AREA	59.9M²

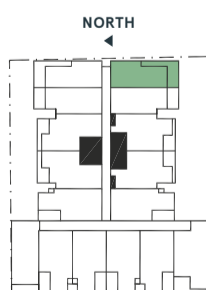

LYGON ST
LEVEL 1

The information provided is illustrative only and may not be relied upon. In particular, the final area dimensions of any apartment sold will be determined by the contract of sale and may differ from the depicted. Whilst every effort is made to provide accurate and complete information, the developer does not warrant or represent that the information in this floor plan is free from errors or omissions or is suitable for your intended use. Subject to any terms implied by law which cannot be excluded, the developer accepts no responsibility for any loss, damage, cost or expense (whether direct or indirect) by you as a result of any error, omission or misrepresentation in information. All information is subject to change without notice.

LYGON PLACE

APARTMENTS

APARTMENT 103

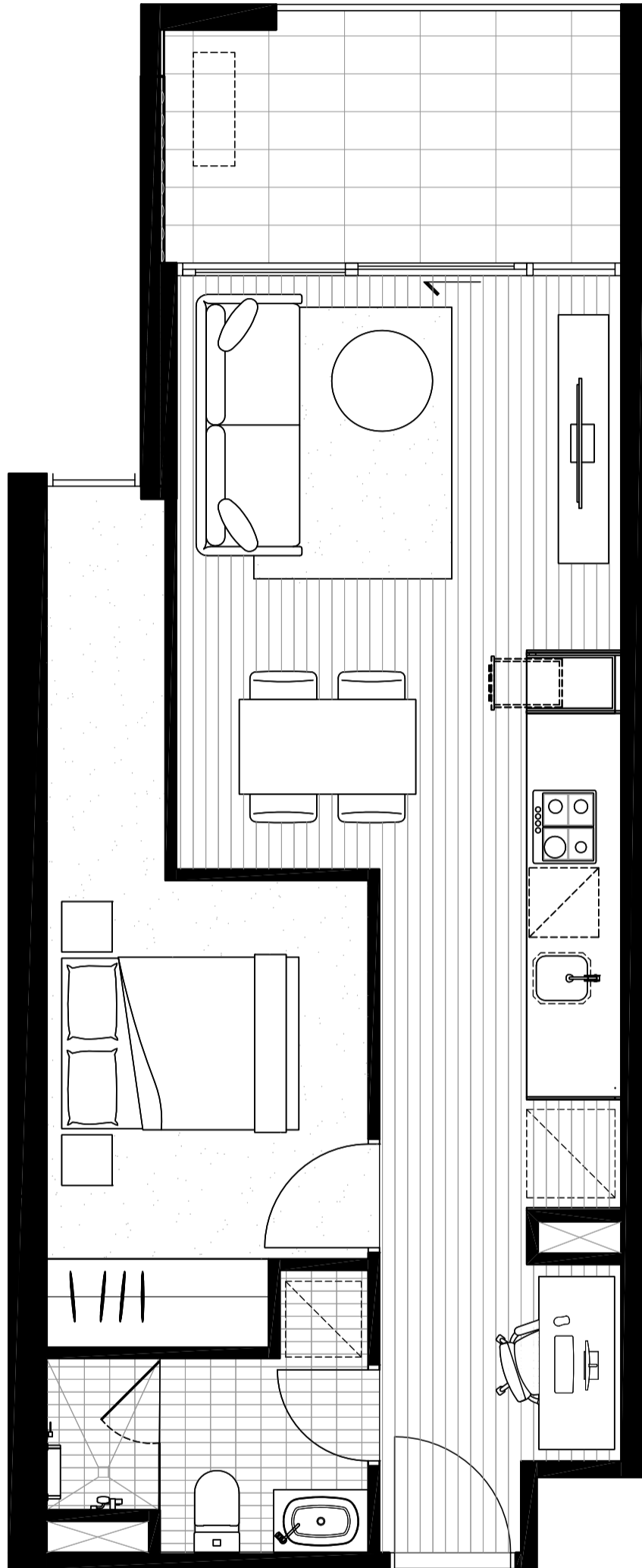

NORTH
▲

BEDROOM	1
BATHROOM	1
<hr/>	
INTERNAL AREA	47.5M ²
EXTERNAL AREA	8M ²
TOTAL AREA	55.5M²

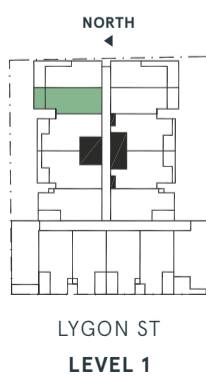

The information provided is illustrative only and may not be relied upon. In particular, the final area dimensions of any apartment sold will be determined by the contract of sale and may differ from the depicted. Whilst every effort is made to provide accurate and complete information, the developer does not warrant or represent that the information in this floor plan is free from errors or omissions or is suitable for your intended use. Subject to any terms implied by law which cannot be excluded, the developer accepts no responsibility for any loss, damage, cost or expense (whether direct or indirect) by you as a result of any error, omission or misrepresentation in information. All information is subject to change without notice.

LYGON PLACE

APARTMENTS

APARTMENT 104

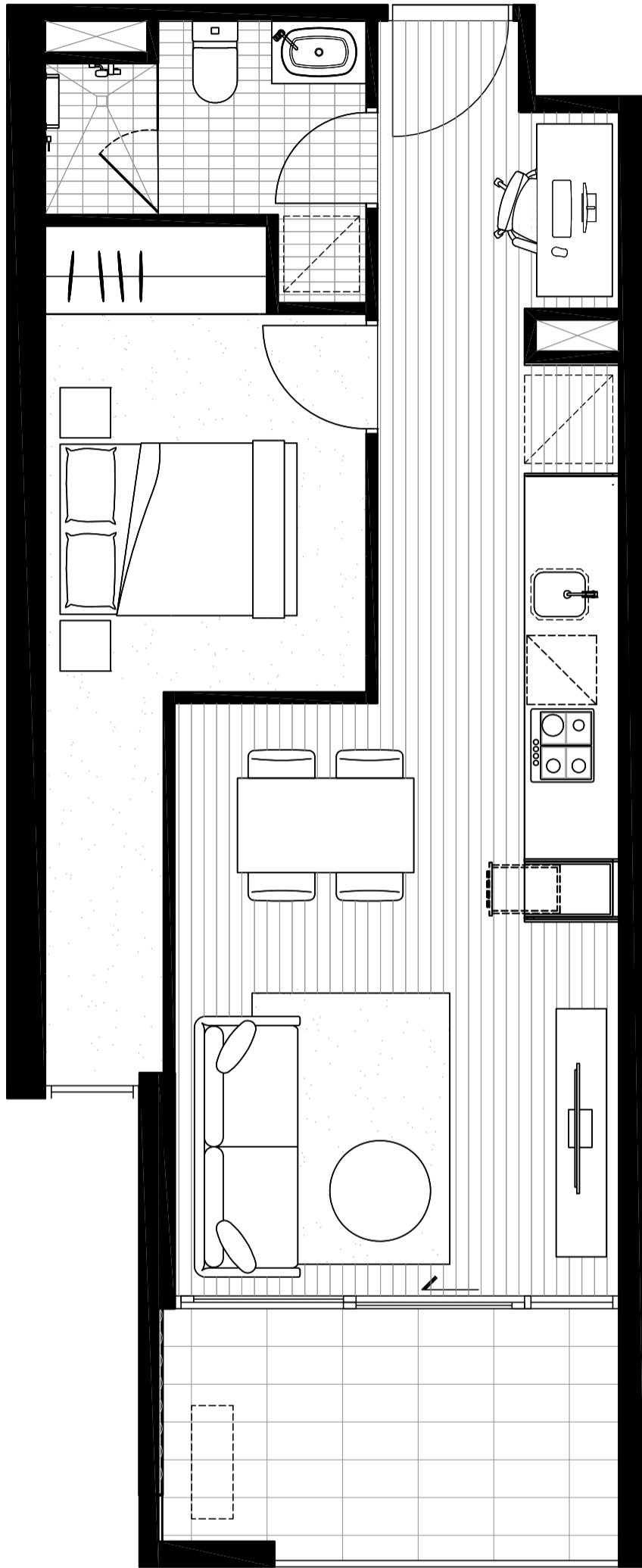

NORTH
▲

BEDROOM	1
BATHROOM	1
<hr/>	
INTERNAL AREA	47.5M ²
EXTERNAL AREA	8M ²
TOTAL AREA	55.5M²

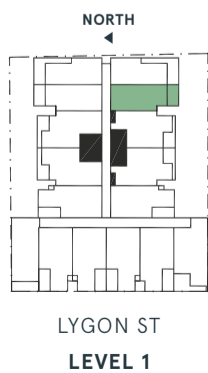

The information provided is illustrative only and may not be relied upon. In particular, the final area dimensions of any apartment sold will be determined by the contract of sale and may differ from the depicted. Whilst every effort is made to provide accurate and complete information, the developer does not warrant or represent that the information in this floor plan is free from errors or omissions or is suitable for your intended use. Subject to any terms implied by law which cannot be excluded, the developer accepts no responsibility for any loss, damage, cost or expense (whether direct or indirect) by you as a result of any error, omission or misrepresentation in information. All information is subject to change without notice.

LYGON PLACE

APARTMENTS

APARTMENT 105

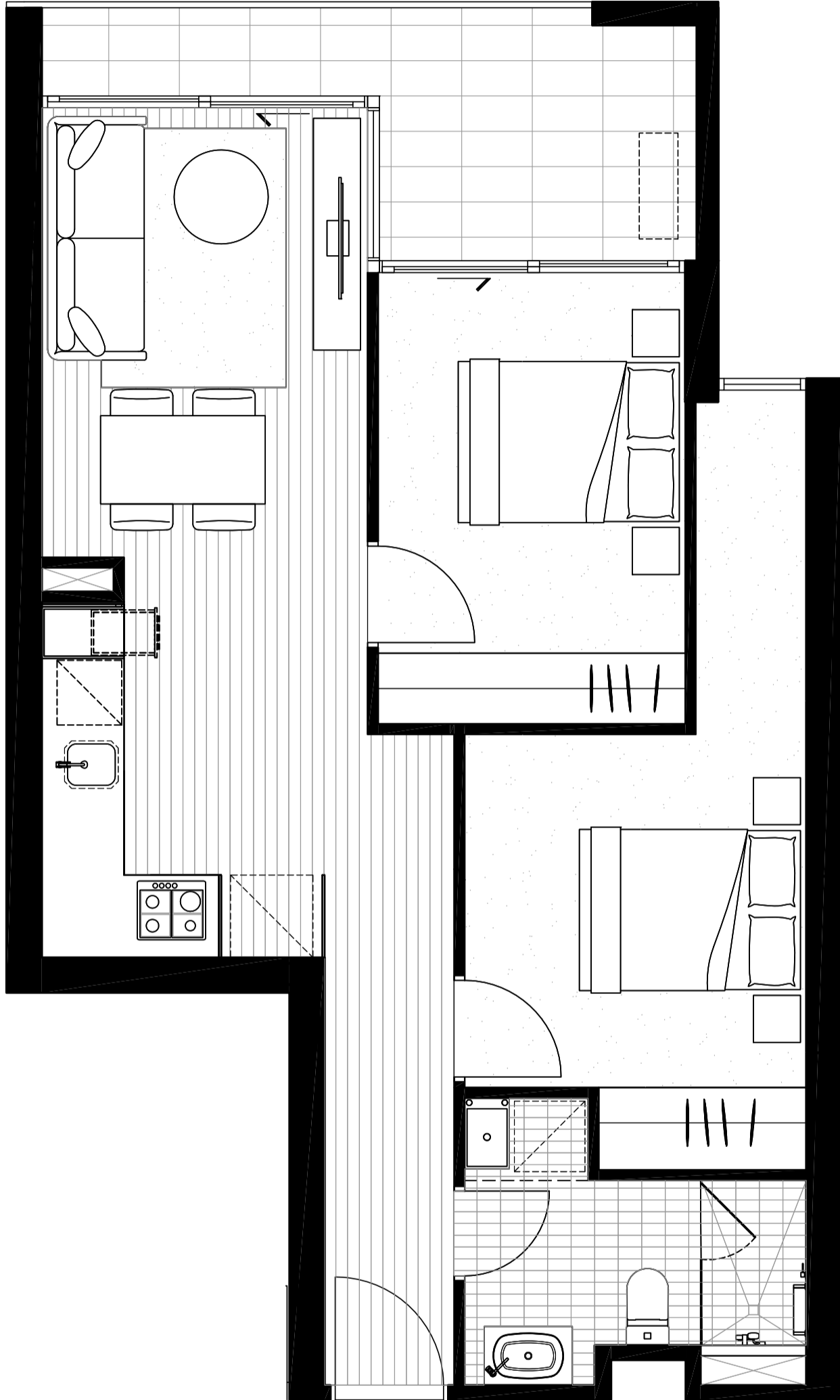

NORTH
▲

BEDROOM	2
BATHROOM	1
<hr/>	
INTERNAL AREA	59.4M ²
EXTERNAL AREA	8.7M ²
TOTAL AREA	68.1M²

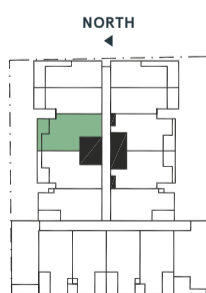

LYGON ST
LEVEL 1

The information provided is illustrative only and may not be relied upon. In particular, the final area dimensions of any apartment sold will be determined by the contract of sale and may differ from the depicted. Whilst every effort is made to provide accurate and complete information, the developer does not warrant or represent that the information in this floor plan is free from errors or omissions or is suitable for your intended use. Subject to any terms implied by law which cannot be excluded, the developer accepts no responsibility for any loss, damage, cost or expense (whether direct or indirect) by you as a result of any error, omission or misrepresentation in information. All information is subject to change without notice.

LYGON PLACE

APARTMENTS

APARTMENT 106

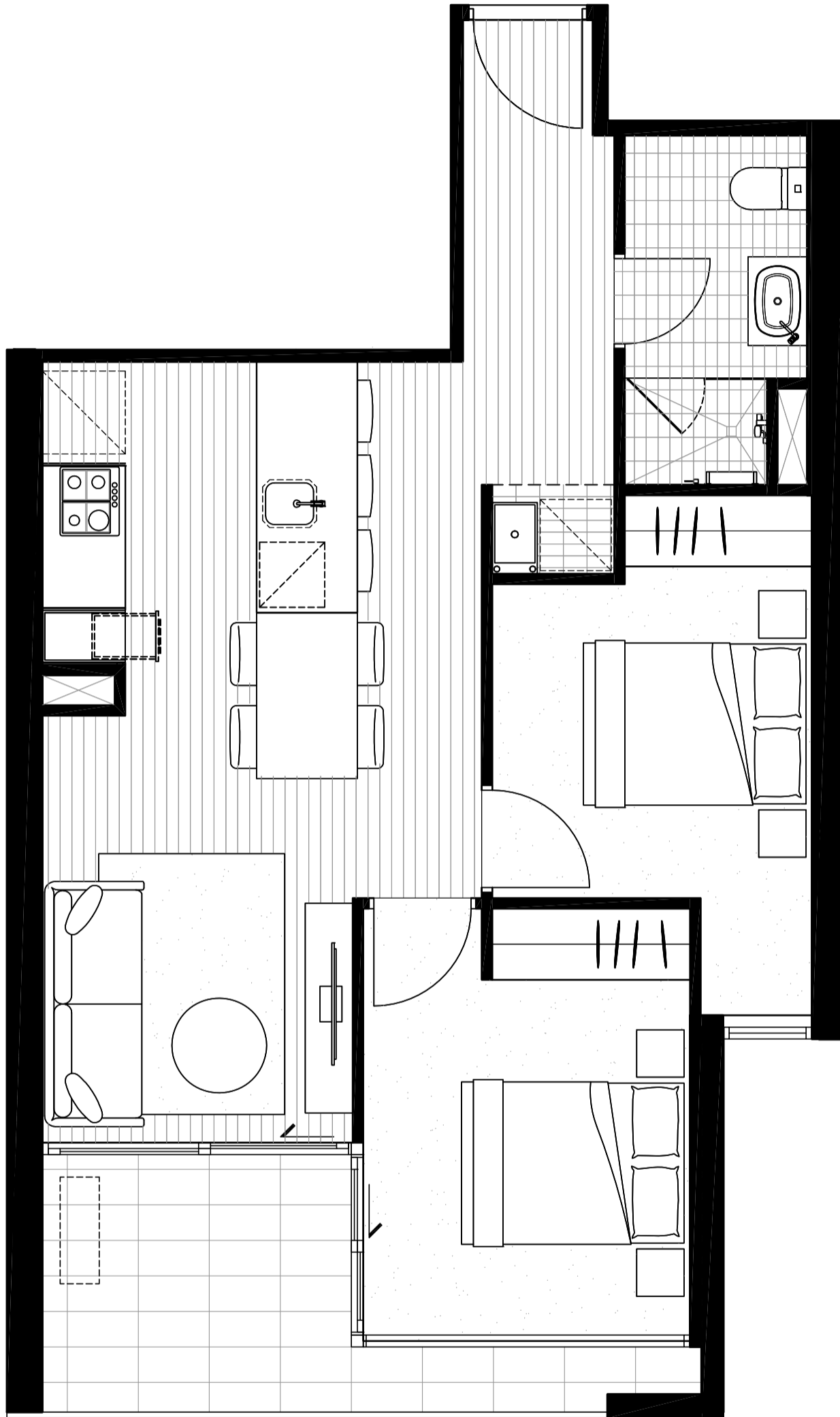

NORTH
▲

BEDROOM	2
BATHROOM	1
<hr/>	
INTERNAL AREA	57.5M ²
EXTERNAL AREA	8M ²
TOTAL AREA	65.5M²

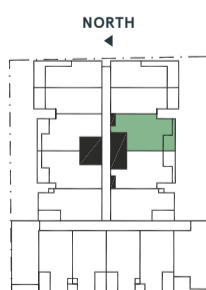

LYGON ST
LEVEL 1

The information provided is illustrative only and may not be relied upon. In particular, the final area dimensions of any apartment sold will be determined by the contract of sale and may differ from the depicted. Whilst every effort is made to provide accurate and complete information, the developer does not warrant or represent that the information in this floor plan is free from errors or omissions or is suitable for your intended use. Subject to any terms implied by law which cannot be excluded, the developer accepts no responsibility for any loss, damage, cost or expense (whether direct or indirect) by you as a result of any error, omission or misrepresentation in information. All information is subject to change without notice.

LYGON PLACE

APARTMENTS

APARTMENT 107

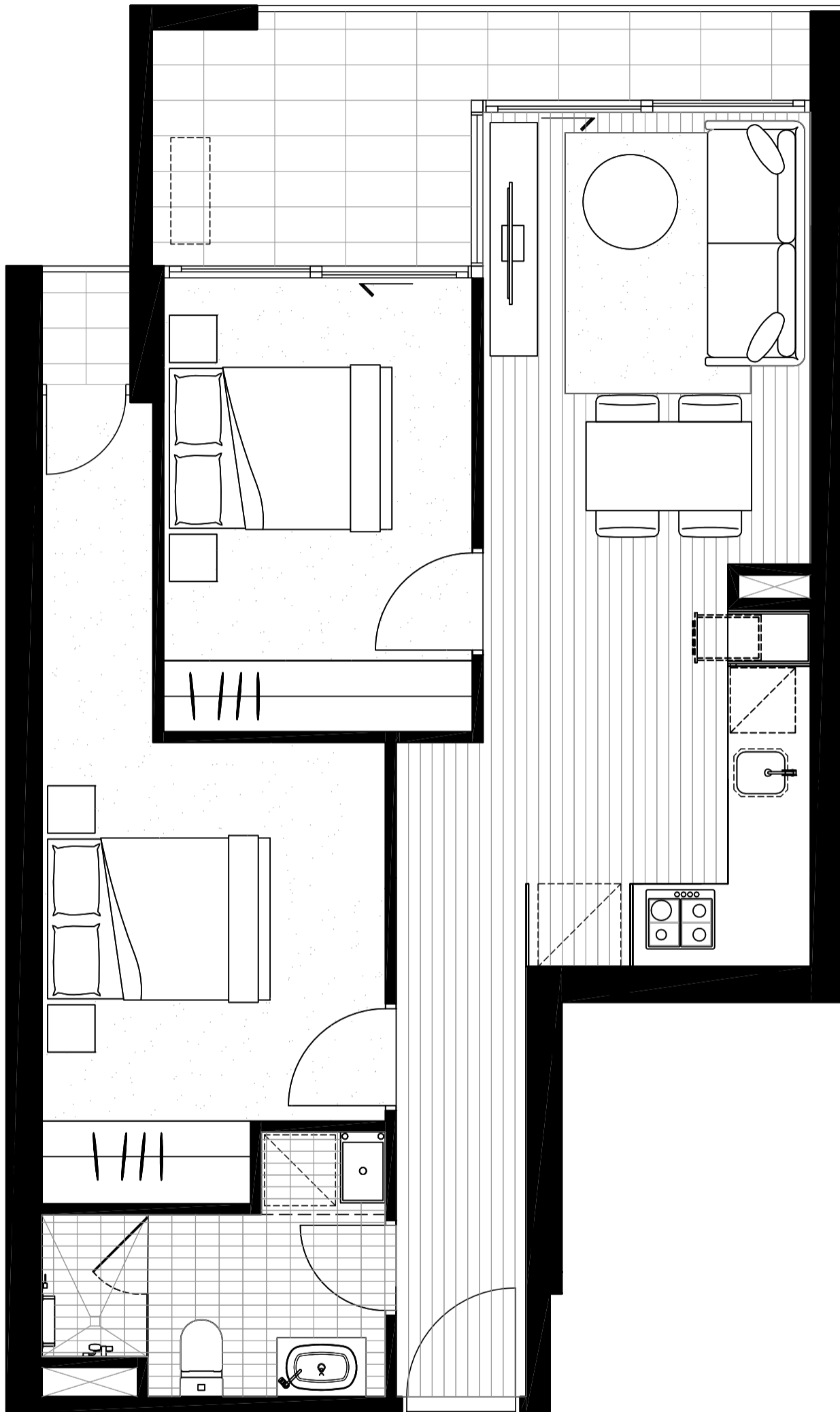

NORTH
▲

NORTH
←

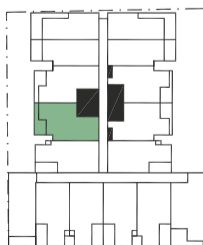

LYGON ST
LEVEL 1

BEDROOM	2
BATHROOM	1
<hr/>	
INTERNAL AREA	59.8M ²
EXTERNAL AREA	9.6M ²
TOTAL AREA	69.4M²

The information provided is illustrative only and may not be relied upon. In particular, the final area dimensions of any apartment sold will be determined by the contract of sale and may differ from the depicted. Whilst every effort is made to provide accurate and complete information, the developer does not warrant or represent that the information in this floor plan is free from errors or omissions or is suitable for your intended use. Subject by any terms implied by law which cannot be excluded, the developer accepts no responsibility for any loss, damage, cost or expense (whether direct or indirect) by you as a result of any error, omission or misrepresentation in information. All information is subject to change without notice.

LYGON PLACE

APARTMENTS

APARTMENT 108

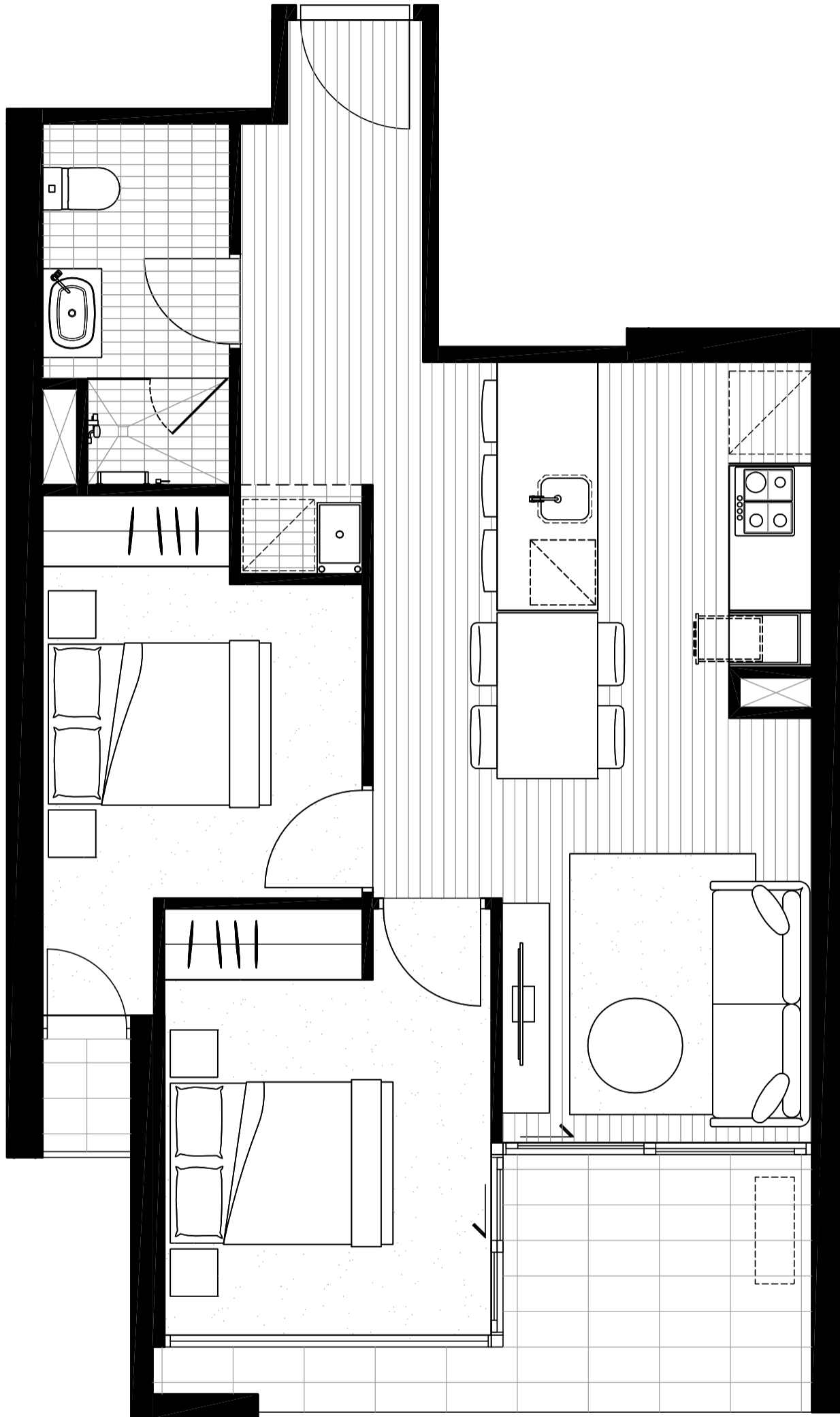

NORTH
▲

BEDROOM	2
BATHROOM	1
<hr/>	
INTERNAL AREA	57.8M ²
EXTERNAL AREA	8.9M ²
TOTAL AREA	66.7M²

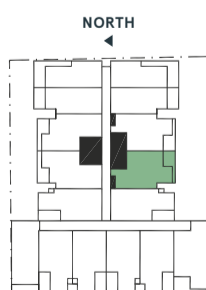

LYGON ST
LEVEL 1

The information provided is illustrative only and may not be relied upon. In particular, the final area dimensions of any apartment sold will be determined by the contract of sale and may differ from the depicted. Whilst every effort is made to provide accurate and complete information, the developer does not warrant or represent that the information in this floor plan is free from errors or omissions or is suitable for your intended use. Subject to any terms implied by law which cannot be excluded, the developer accepts no responsibility for any loss, damage, cost or expense (whether direct or indirect) by you as a result of any error, omission or misrepresentation in information. All information is subject to change without notice.

LYGON PLACE

APARTMENTS

APARTMENT 109

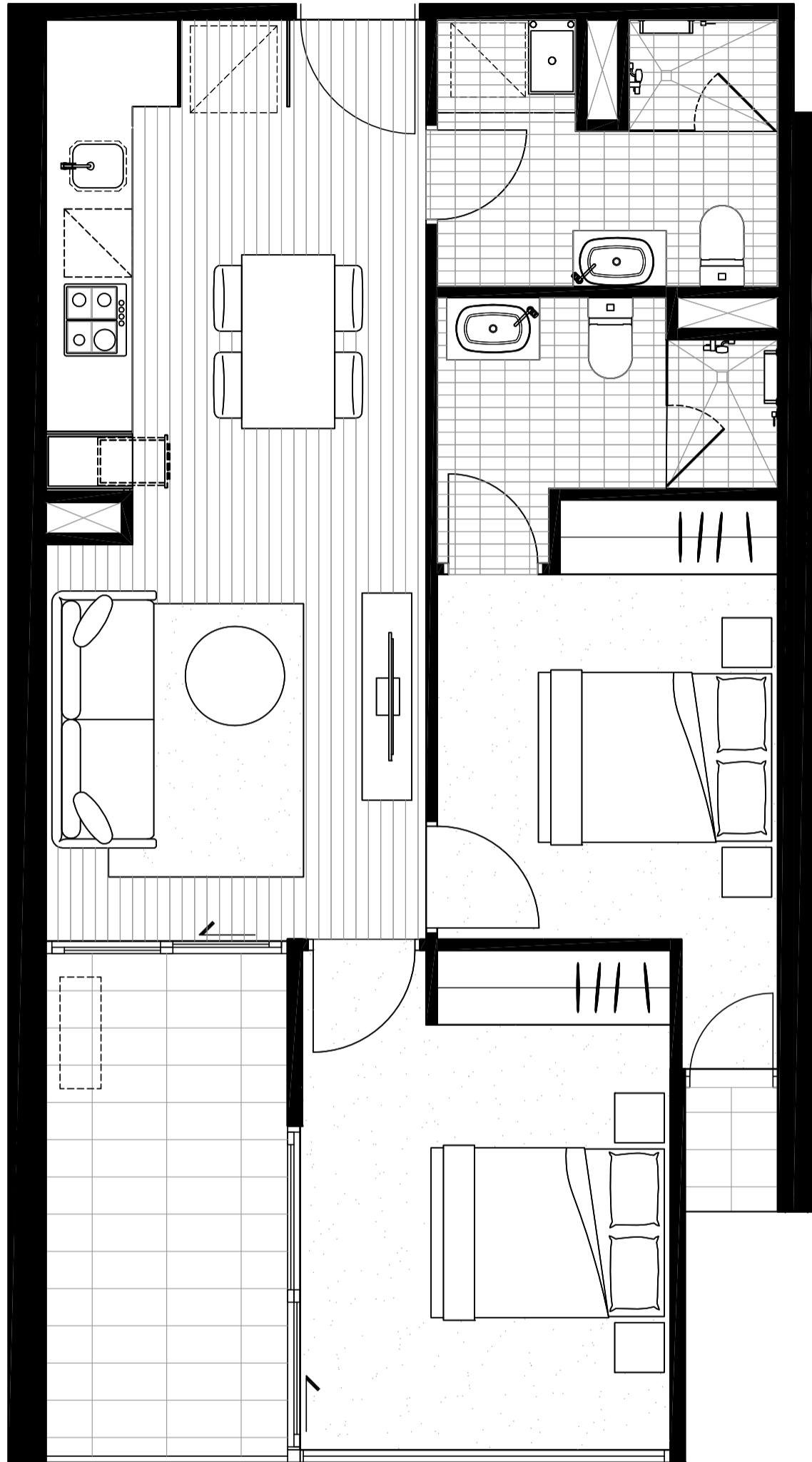

NORTH
▲

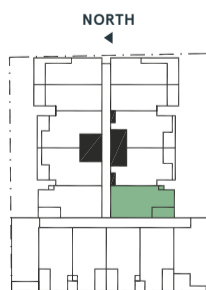

LYGON ST
LEVEL 1

BEDROOM	2
BATHROOM	2
<hr/>	
INTERNAL AREA	62.5M ²
EXTERNAL AREA	10.1M ²
TOTAL AREA	72.6M²

The information provided is illustrative only and may not be relied upon. In particular, the final area dimensions of any apartment sold will be determined by the contract of sale and may differ from the depicted. Whilst every effort is made to provide accurate and complete information, the developer does not warrant or represent that the information in this floor plan is free from errors or omissions or is suitable for your intended use. Subject to any terms implied by law which cannot be excluded, the developer accepts no responsibility for any loss, damage, cost or expense (whether direct or indirect) by you as a result of any error, omission or misrepresentation in information. All information is subject to change without notice.

LYGON PLACE

APARTMENTS

APARTMENT 110

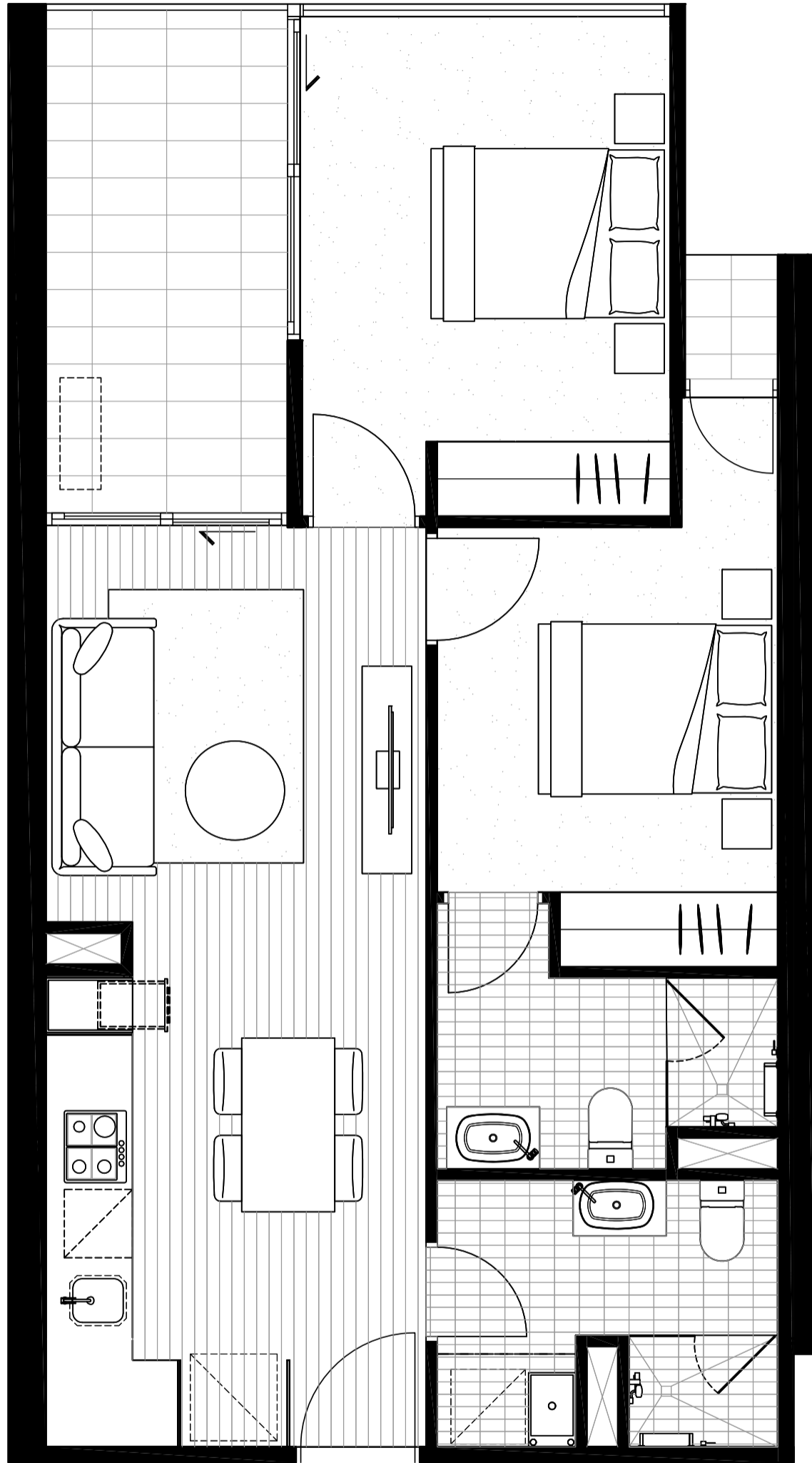

NORTH
▲

NORTH
▲

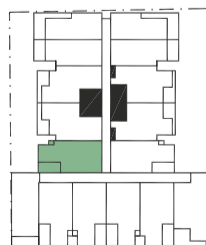

LYGON ST
LEVEL 1

BEDROOM	2
BATHROOM	2
INTERNAL AREA	62.5M ²
EXTERNAL AREA	10.1M ²
TOTAL AREA	72.6M²

The information provided is illustrative only and may not be relied upon. In particular, the final area dimensions of any apartment sold will be determined by the contract of sale and may differ from the depicted. Whilst every effort is made to provide accurate and complete information, the developer does not warrant or represent that the information in this floor plan is free from errors or omissions or is suitable for your intended use. Subject to any terms implied by law which cannot be excluded, the developer accepts no responsibility for any loss, damage, cost or expense (whether direct or indirect) by you as a result of any error, omission or misrepresentation in information. All information is subject to change without notice.

LYGON PLACE

APARTMENTS

APARTMENT 111

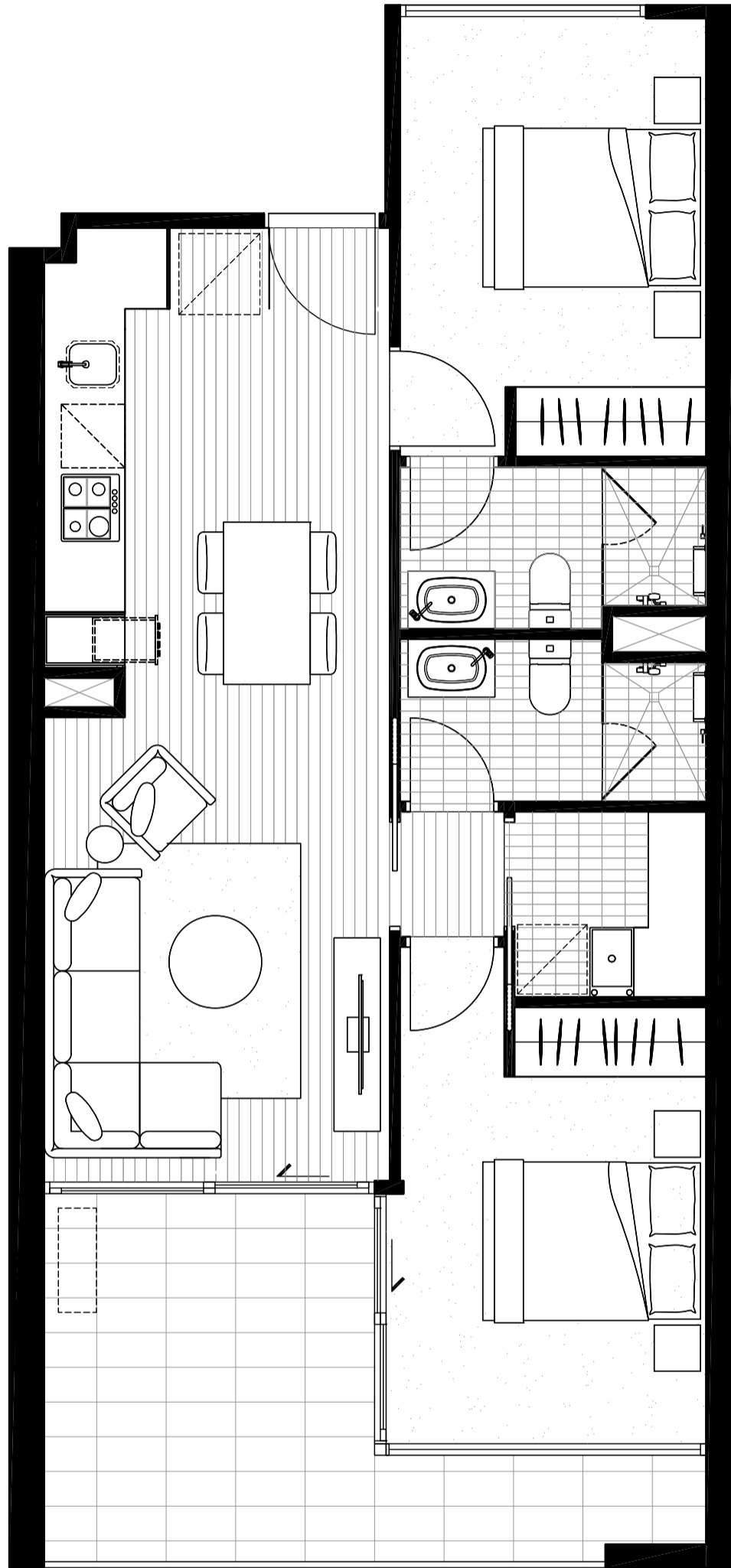

NORTH
←

BEDROOM	2
BATHROOM	2
<hr/>	
INTERNAL AREA	64.5M ²
EXTERNAL AREA	12.7M ²
TOTAL AREA	77.2M²

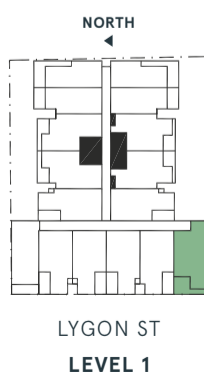

The information provided is illustrative only and may not be relied upon. In particular, the final area dimensions of any apartment sold will be determined by the contract of sale and may differ from the depicted. Whilst every effort is made to provide accurate and complete information, the developer does not warrant or represent that the information in this floor plan is free from errors or omissions or is suitable for your intended use. Subject to any terms implied by law which cannot be excluded, the developer accepts no responsibility for any loss, damage, cost or expense (whether direct or indirect) by you as a result of any error, omission or misrepresentation in information. All information is subject to change without notice.

LYGON PLACE

APARTMENTS

APARTMENT 112

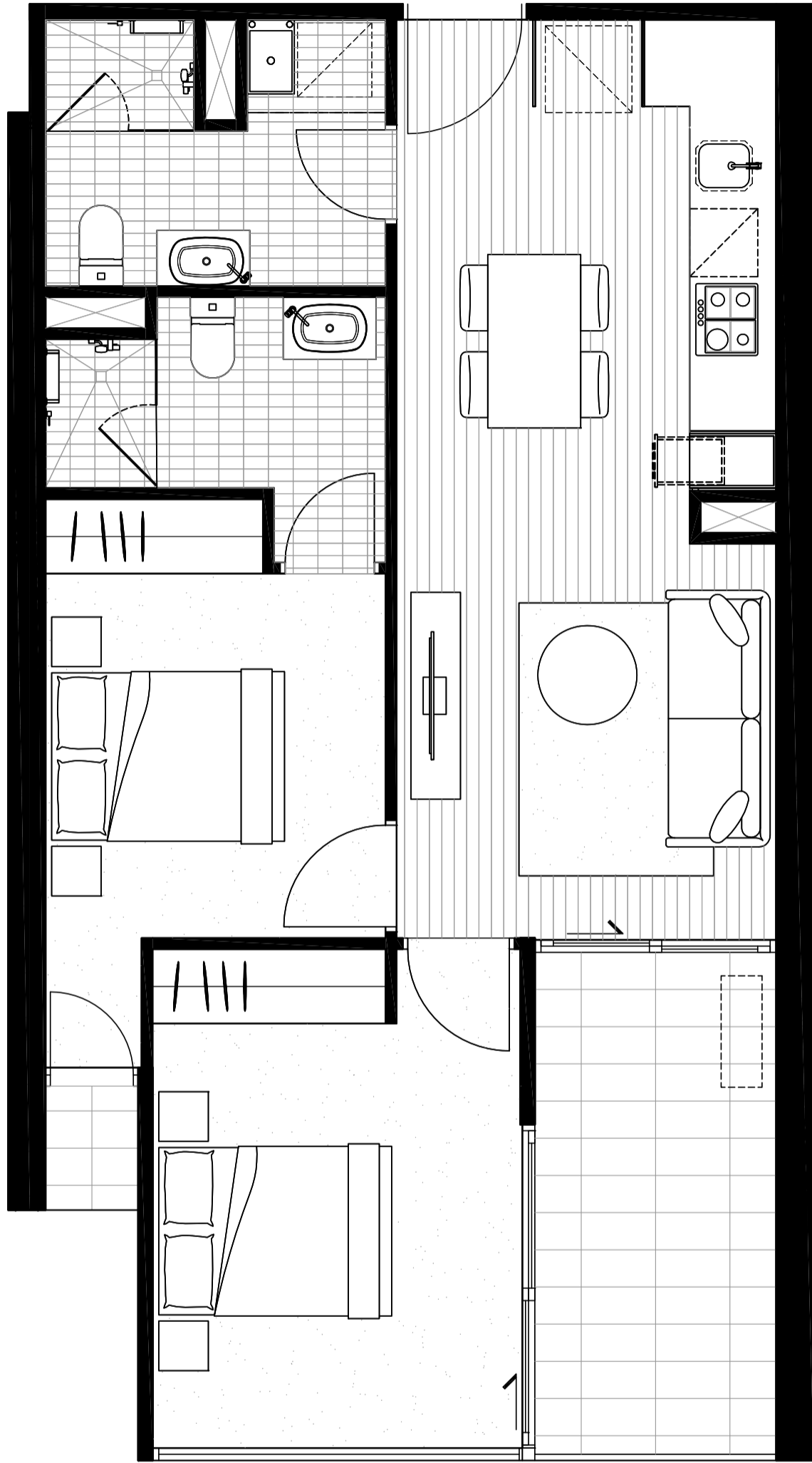

NORTH
←

BEDROOM	2
BATHROOM	2
<hr/>	
INTERNAL AREA	62.5M ²
EXTERNAL AREA	9.5M ²
TOTAL AREA	72M²

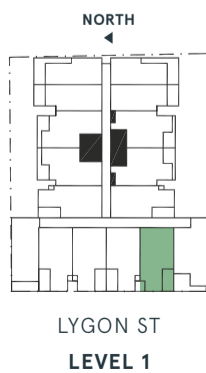

The information provided is illustrative only and may not be relied upon. In particular, the final area dimensions of any apartment sold will be determined by the contract of sale and may differ from the depicted. Whilst every effort is made to provide accurate and complete information, the developer does not warrant or represent that the information in this floor plan is free from errors or omissions or is suitable for your intended use. Subject to any terms implied by law which cannot be excluded, the developer accepts no responsibility for any loss, damage, cost or expense (whether direct or indirect) by you as a result of any error, omission or misrepresentation in information. All information is subject to change without notice.

LYGON PLACE

APARTMENTS

APARTMENT 113

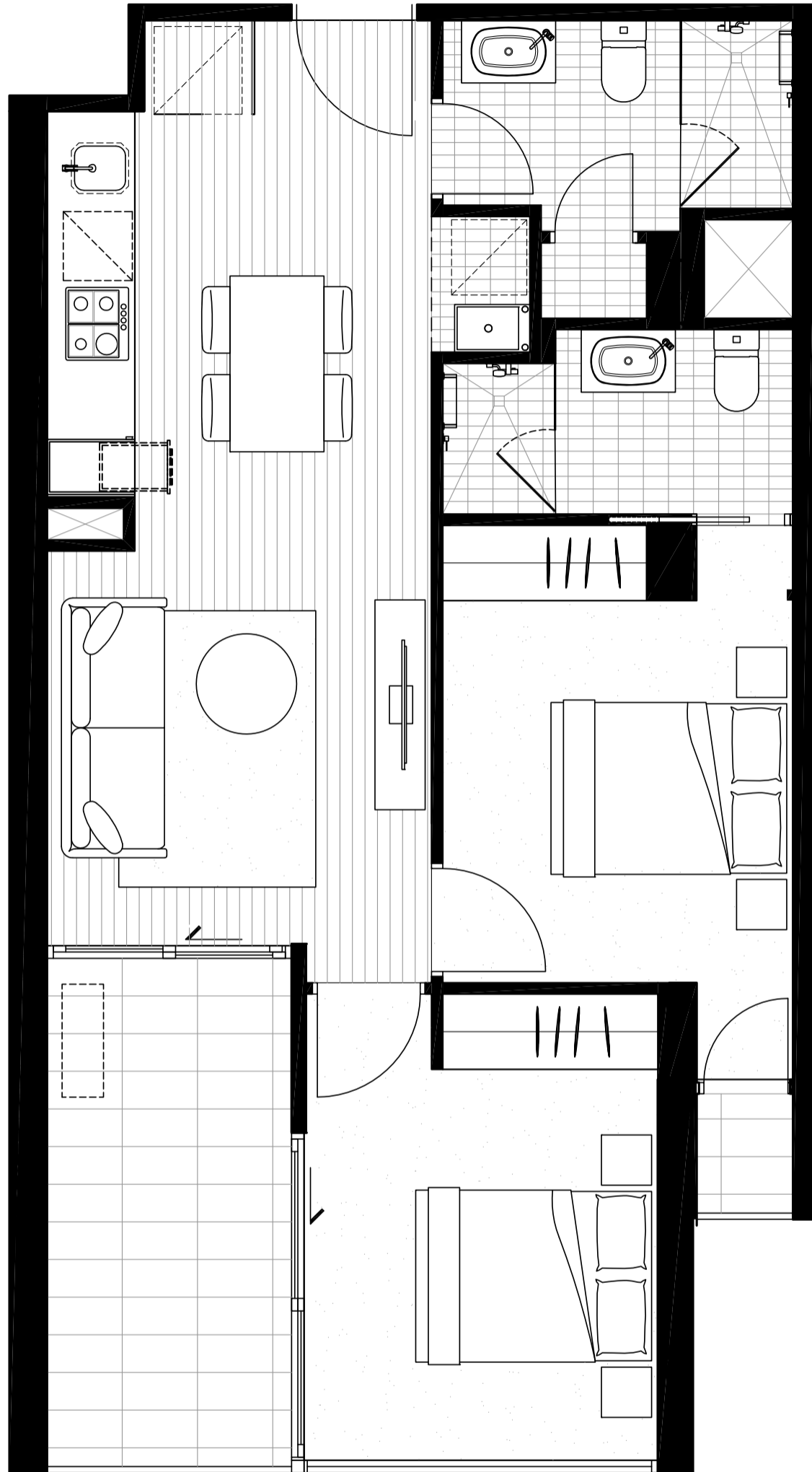

NORTH
←

BEDROOM	2
BATHROOM	2
<hr/>	
INTERNAL AREA	60.4M ²
EXTERNAL AREA	9.5M ²
TOTAL AREA	69.9M²

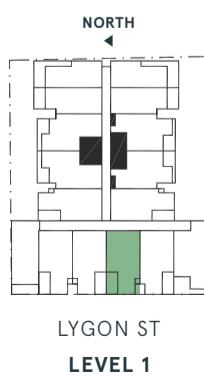

The information provided is illustrative only and may not be relied upon. In particular, the final area dimensions of any apartment sold will be determined by the contract of sale and may differ from the depicted. Whilst every effort is made to provide accurate and complete information, the developer does not warrant or represent that the information in this floor plan is free from errors or omissions or is suitable for your intended use. Subject to any terms implied by law which cannot be excluded, the developer accepts no responsibility for any loss, damage, cost or expense (whether direct or indirect) by you as a result of any error, omission or misrepresentation in information. All information is subject to change without notice.

LYGON PLACE

APARTMENTS

APARTMENT 114

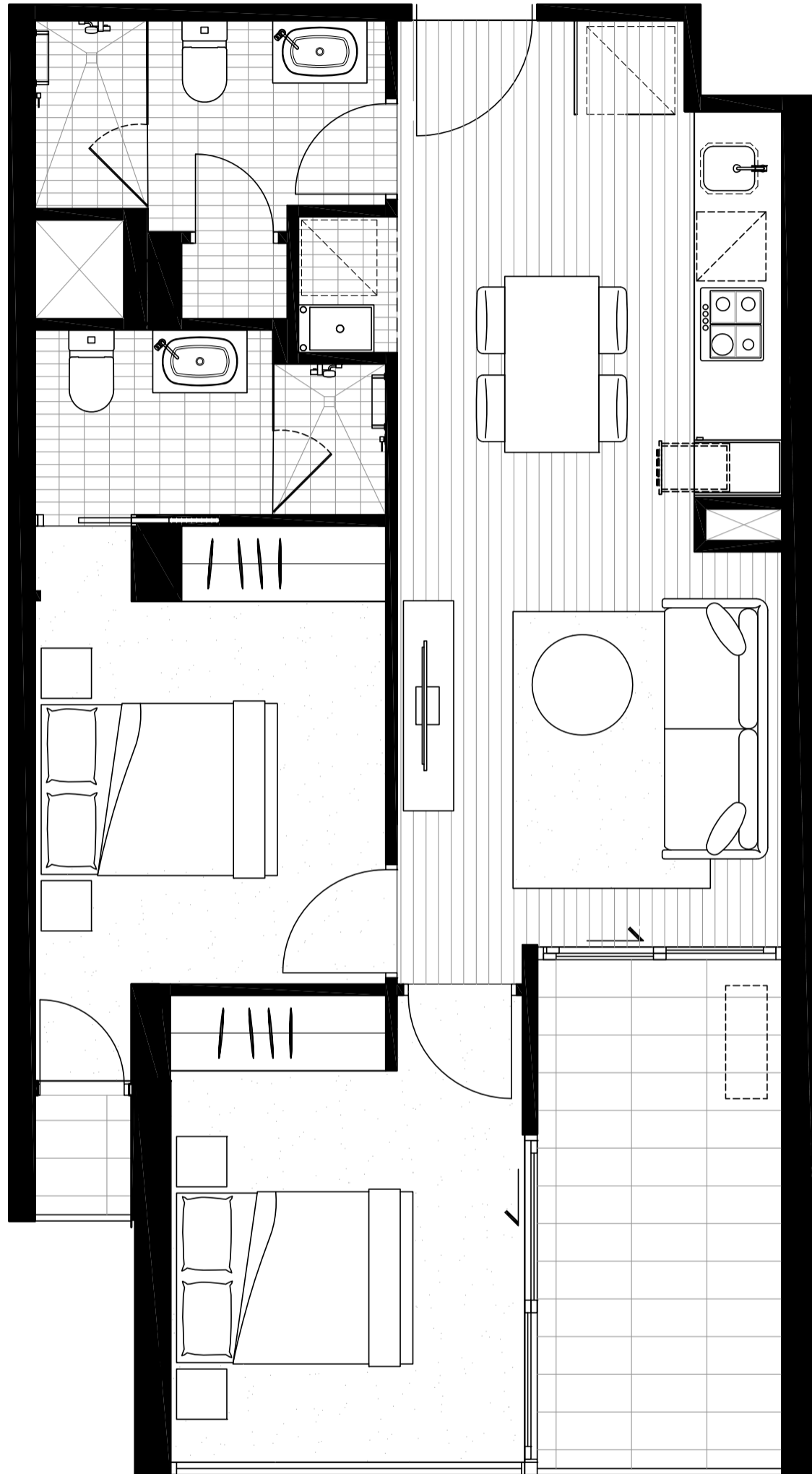

NORTH
←

BEDROOM	2
BATHROOM	2
<hr/>	
INTERNAL AREA	60.4M ²
EXTERNAL AREA	9.5M ²
TOTAL AREA	69.9M²

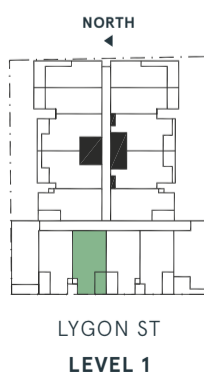

The information provided is illustrative only and may not be relied upon. In particular, the final area dimensions of any apartment sold will be determined by the contract of sale and may differ from the depicted. Whilst every effort is made to provide accurate and complete information, the developer does not warrant or represent that the information in this floor plan is free from errors or omissions or is suitable for your intended use. Subject by any terms implied by law which cannot be excluded, the developer accepts no responsibility for any loss, damage, cost or expense (whether direct or indirect) by you as a result of any error, omission or misrepresentation in information. All information is subject to change without notice.

LYGON PLACE

APARTMENTS

APARTMENT 115

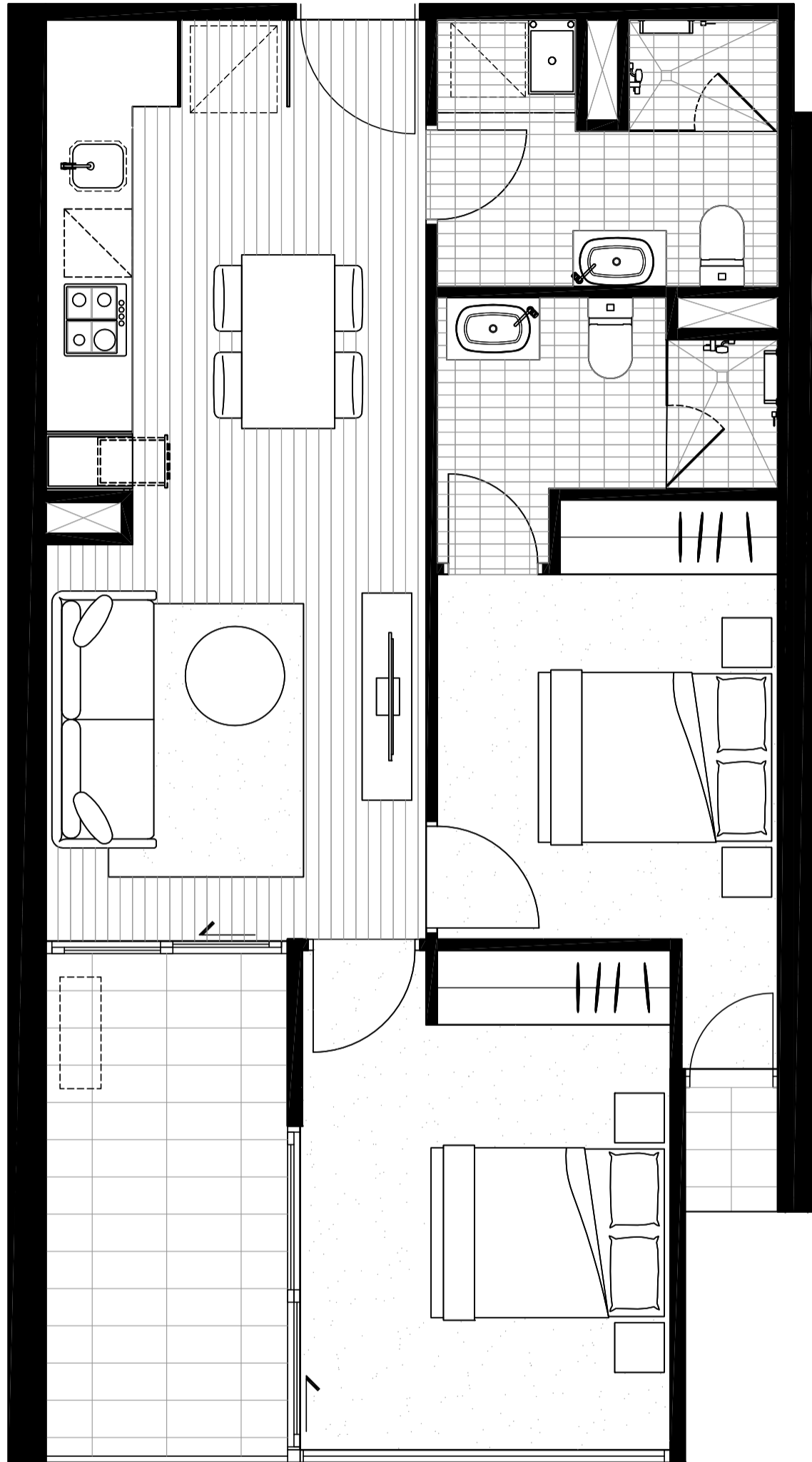

NORTH
←

BEDROOM	2
BATHROOM	2
INTERNAL AREA	62.5M ²
EXTERNAL AREA	9.5M ²
TOTAL AREA	72M²

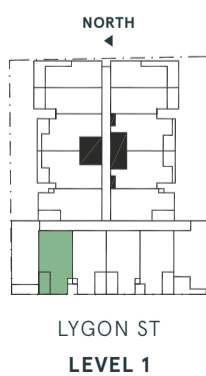

The information provided is illustrative only and may not be relied upon. In particular, the final area dimensions of any apartment sold will be determined by the contract of sale and may differ from the depicted. Whilst every effort is made to provide accurate and complete information, the developer does not warrant or represent that the information in this floor plan is free from errors or omissions or is suitable for your intended use. Subject to any terms implied by law which cannot be excluded, the developer accepts no responsibility for any loss, damage, cost or expense (whether direct or indirect) by you as a result of any error, omission or misrepresentation in information. All information is subject to change without notice.

LYGON PLACE

APARTMENTS

APARTMENT 116

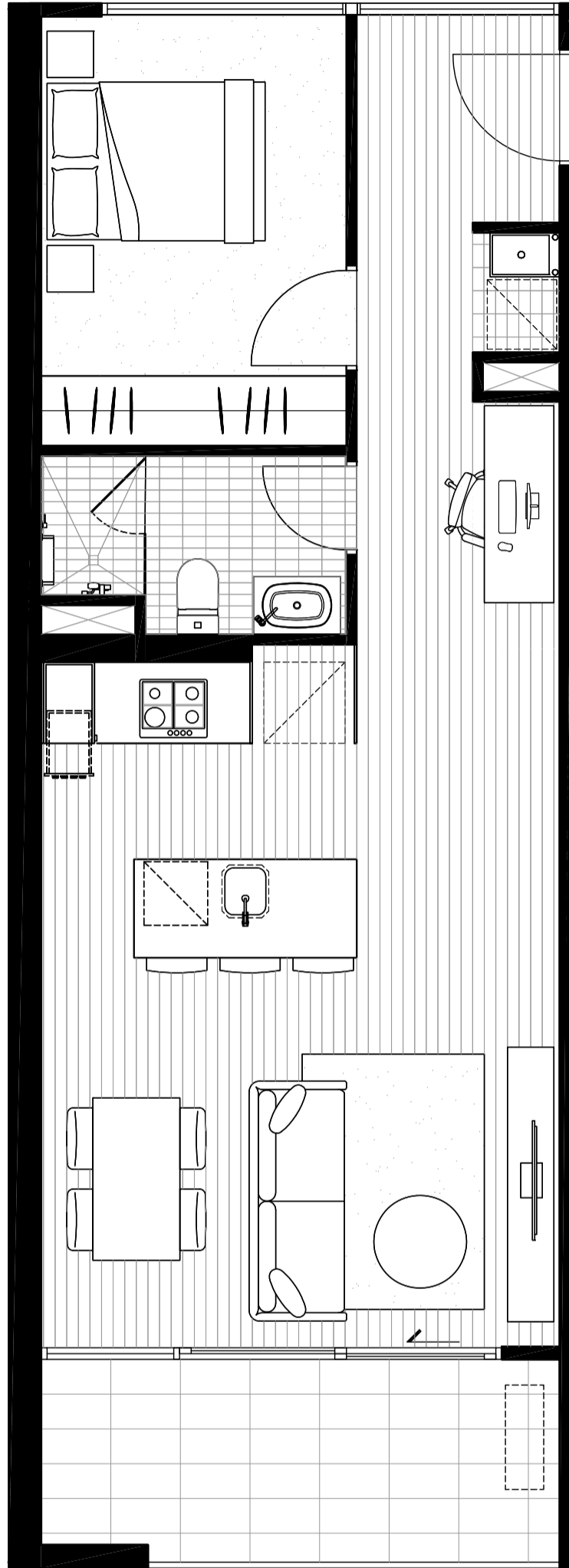

NORTH
←

BEDROOM	1
BATHROOM	1
<hr/>	
INTERNAL AREA	57.2M ²
EXTERNAL AREA	8.8M ²
TOTAL AREA	66M²

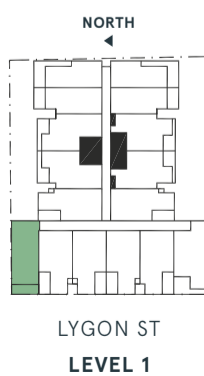

LYGON ST
LEVEL 1

The information provided is illustrative only and may not be relied upon. In particular, the final area dimensions of any apartment sold will be determined by the contract of sale and may differ from the depicted. Whilst every effort is made to provide accurate and complete information, the developer does not warrant or represent that the information in this floor plan is free from errors or omissions or is suitable for your intended use. Subject to any terms implied by law which cannot be excluded, the developer accepts no responsibility for any loss, damage, cost or expense (whether direct or indirect) by you as a result of any error, omission or misrepresentation in information. All information is subject to change without notice.

LYGON PLACE

APARTMENTS

APARTMENT 201

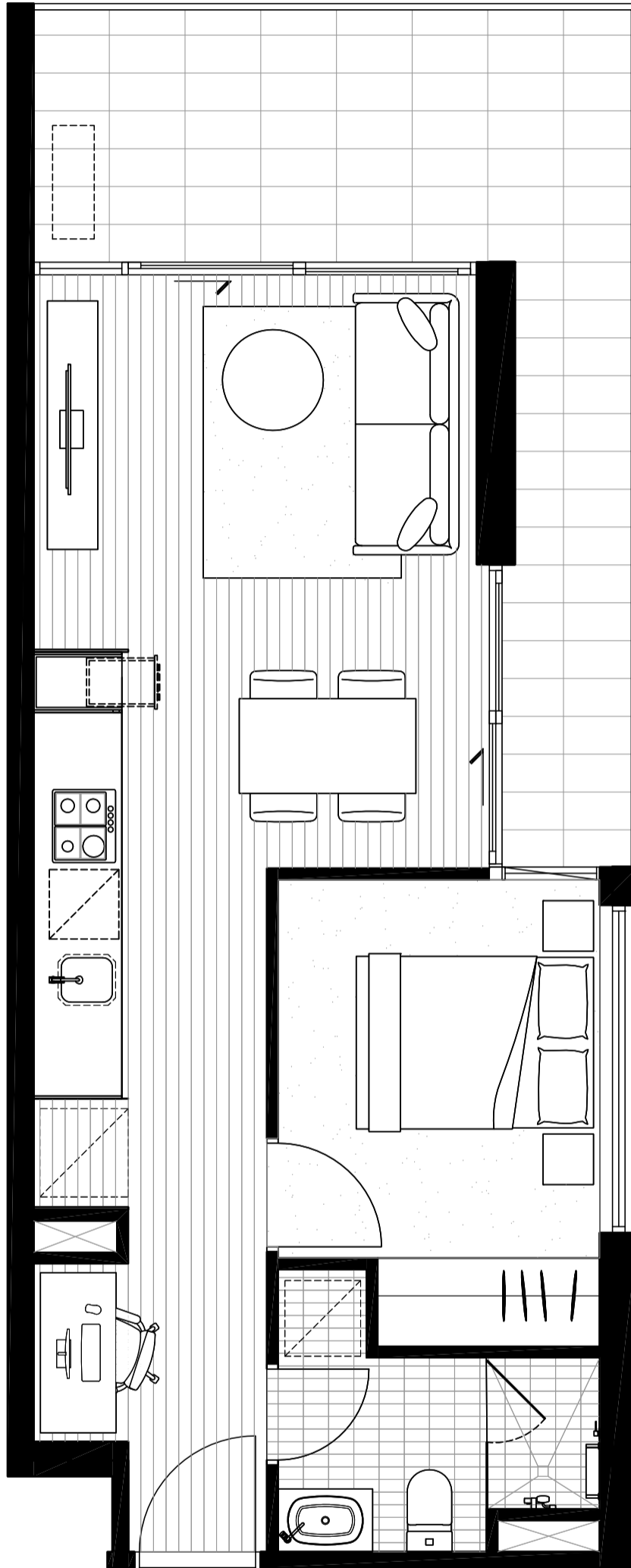

NORTH
▲

BEDROOM	1
BATHROOM	1
<hr/>	
INTERNAL AREA	45.2M ²
EXTERNAL AREA	14.7M ²
TOTAL AREA	59.9M²

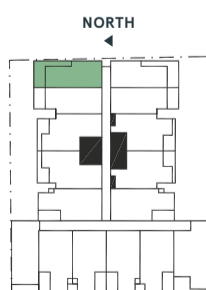

LYGON ST
LEVEL 2

The information provided is illustrative only and may not be relied upon. In particular, the final area dimensions of any apartment sold will be determined by the contract of sale and may differ from the depicted. Whilst every effort is made to provide accurate and complete information, the developer does not warrant or represent that the information in this floor plan is free from errors or omissions or is suitable for your intended use. Subject to any terms implied by law which cannot be excluded, the developer accepts no responsibility for any loss, damage, cost or expense (whether direct or indirect) by you as a result of any error, omission or misrepresentation in information. All information is subject to change without notice.

LYGON PLACE

APARTMENTS

APARTMENT 202

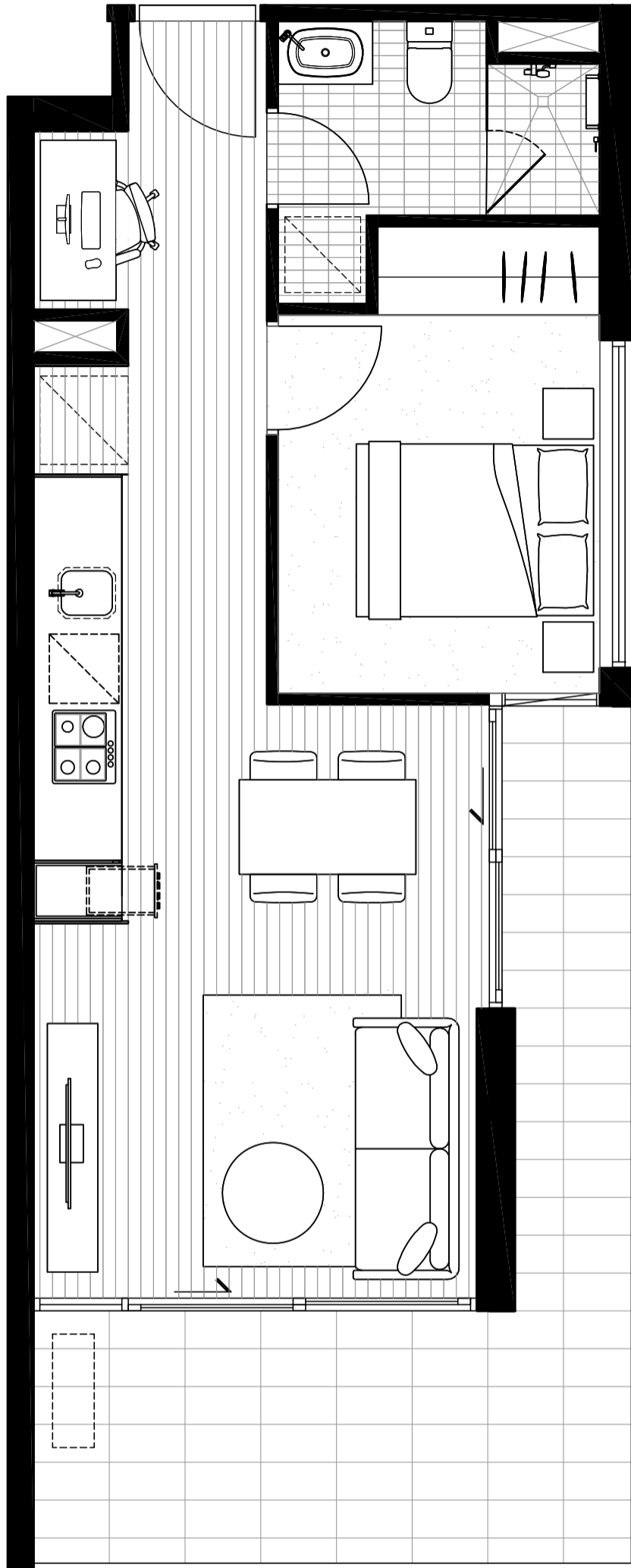

NORTH
▲

BEDROOM	1
BATHROOM	1
<hr/>	
INTERNAL AREA	45.2M ²
EXTERNAL AREA	14.7M ²
TOTAL AREA	59.9M²

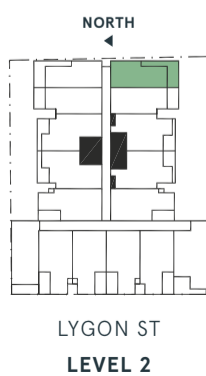

The information provided is illustrative only and may not be relied upon. In particular, the final area dimensions of any apartment sold will be determined by the contract of sale and may differ from the depicted. Whilst every effort is made to provide accurate and complete information, the developer does not warrant or represent that the information in this floor plan is free from errors or omissions or is suitable for your intended use. Subject by any terms implied by law which cannot be excluded, the developer accepts no responsibility for any loss, damage, cost or expense (whether direct or indirect) by you as a result of any error, omission or misrepresentation in information. All information is subject to change without notice.

LYGON PLACE

APARTMENTS

APARTMENT 203

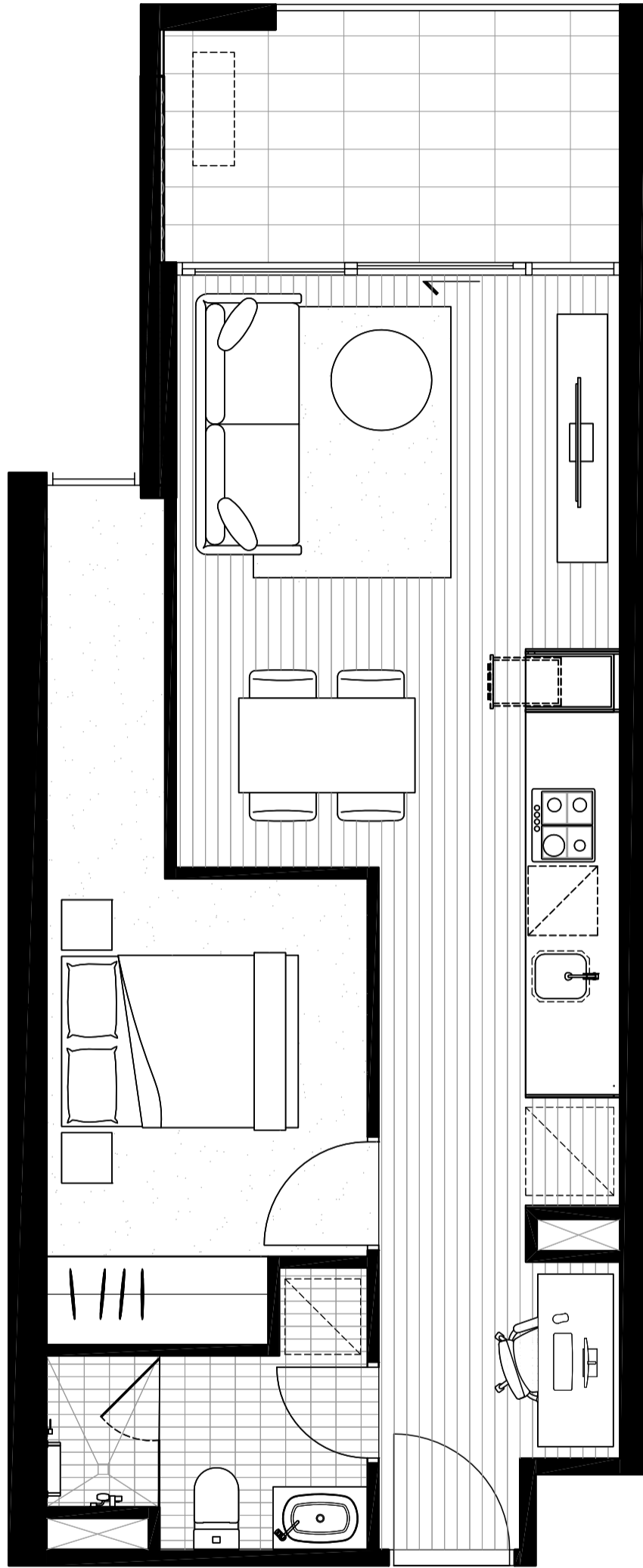

NORTH
▲

BEDROOM	1
BATHROOM	1
<hr/>	
INTERNAL AREA	47.5M ²
EXTERNAL AREA	8M ²
TOTAL AREA	55.5M²

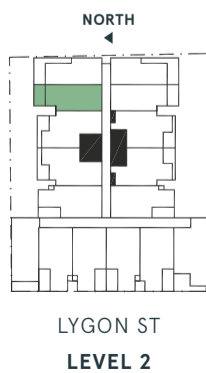

The information provided is illustrative only and may not be relied upon. In particular, the final area dimensions of any apartment sold will be determined by the contract of sale and may differ from the depicted. Whilst every effort is made to provide accurate and complete information, the developer does not warrant or represent that the information in this floor plan is free from errors or omissions or is suitable for your intended use. Subject to any terms implied by law which cannot be excluded, the developer accepts no responsibility for any loss, damage, cost or expense (whether direct or indirect) by you as a result of any error, omission or misrepresentation in information. All information is subject to change without notice.

LYGON PLACE

APARTMENTS

APARTMENT 204

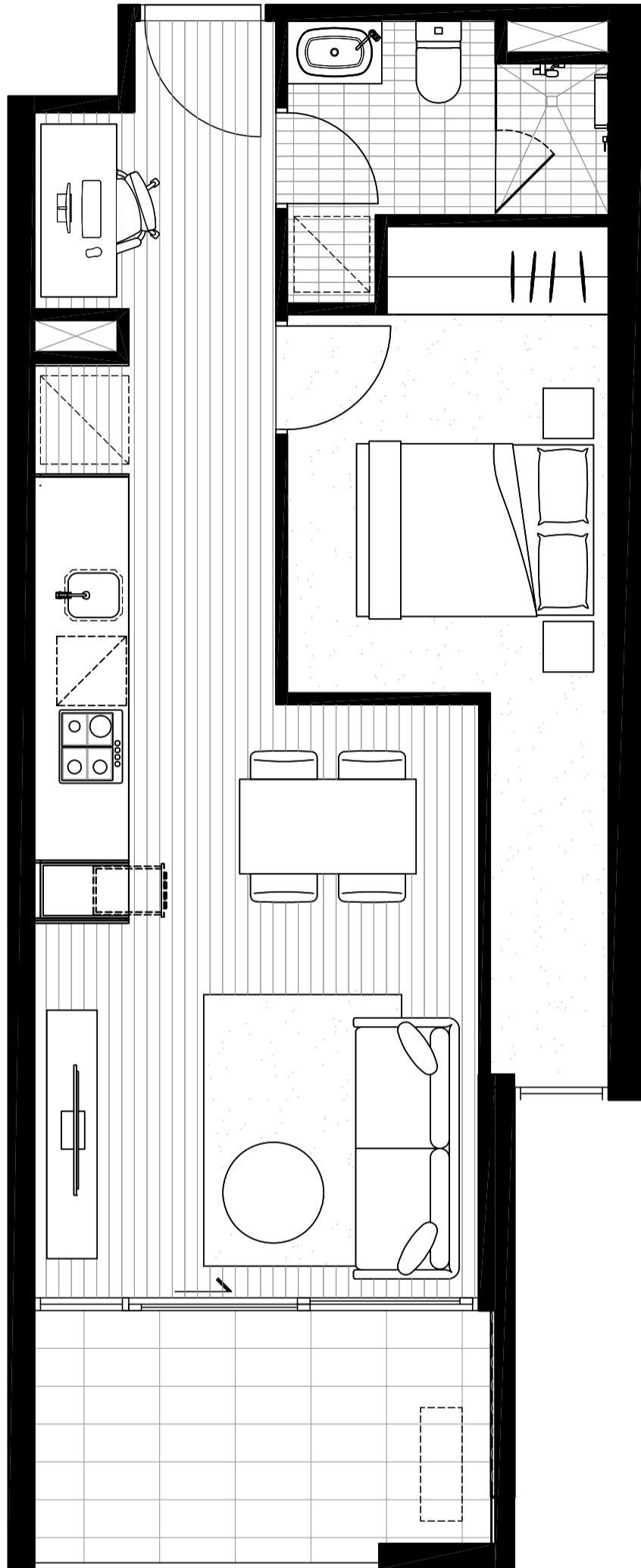

NORTH
▲

BEDROOM	1
BATHROOM	1
<hr/>	
INTERNAL AREA	47.5M ²
EXTERNAL AREA	8M ²
TOTAL AREA	55.5M²

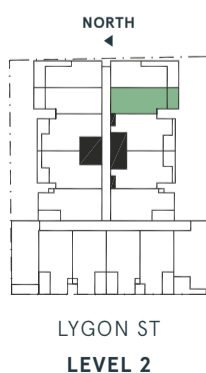

The information provided is illustrative only and may not be relied upon. In particular, the final area dimensions of any apartment sold will be determined by the contract of sale and may differ from the depicted. Whilst every effort is made to provide accurate and complete information, the developer does not warrant or represent that the information in this floor plan is free from errors or omissions or is suitable for your intended use. Subject to any terms implied by law which cannot be excluded, the developer accepts no responsibility for any loss, damage, cost or expense (whether direct or indirect) by you as a result of any error, omission or misrepresentation in information. All information is subject to change without notice.

LYGON PLACE

APARTMENTS

APARTMENT 205

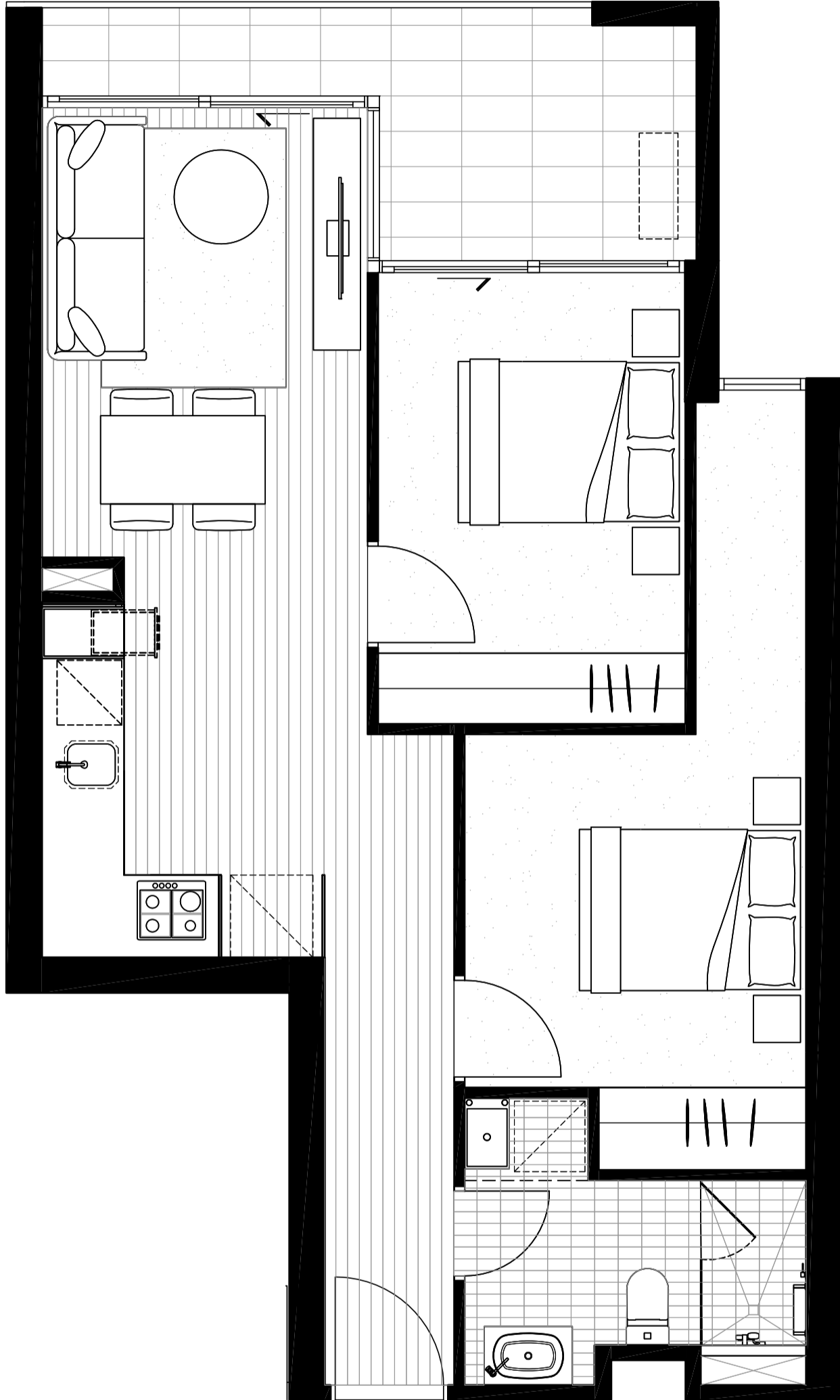

NORTH
▲

BEDROOM	2
BATHROOM	1
<hr/>	
INTERNAL AREA	59.4M ²
EXTERNAL AREA	8.7M ²
TOTAL AREA	68.1M²

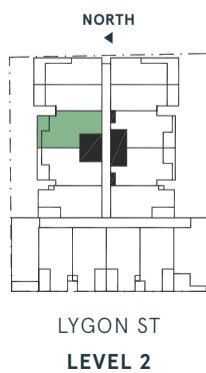

LYGON ST
LEVEL 2

The information provided is illustrative only and may not be relied upon. In particular, the final area dimensions of any apartment sold will be determined by the contract of sale and may differ from the depicted. Whilst every effort is made to provide accurate and complete information, the developer does not warrant or represent that the information in this floor plan is free from errors or omissions or is suitable for your intended use. Subject to any terms implied by law which cannot be excluded, the developer accepts no responsibility for any loss, damage, cost or expense (whether direct or indirect) by you as a result of any error, omission or misrepresentation in information. All information is subject to change without notice.

LYGON PLACE

APARTMENTS

APARTMENT 206

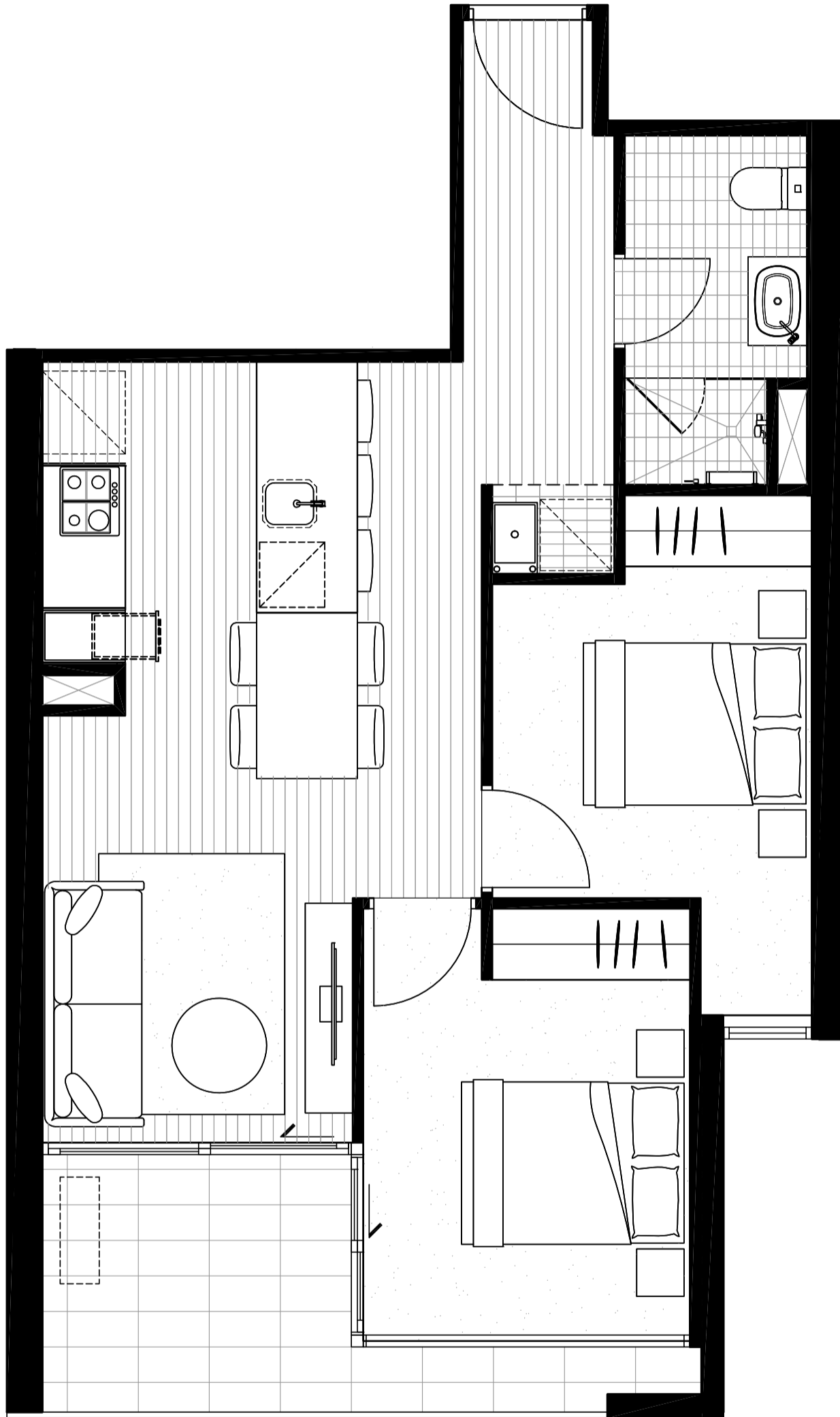

NORTH
▲

BEDROOM	2
BATHROOM	1
<hr/>	
INTERNAL AREA	57.5M ²
EXTERNAL AREA	8M ²
TOTAL AREA	65.5M²

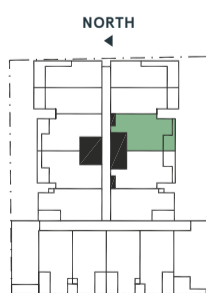

LYGON ST
LEVEL 2

The information provided is illustrative only and may not be relied upon. In particular, the final area dimensions of any apartment sold will be determined by the contract of sale and may differ from the depicted. Whilst every effort is made to provide accurate and complete information, the developer does not warrant or represent that the information in this floor plan is free from errors or omissions or is suitable for your intended use. Subject to any terms implied by law which cannot be excluded, the developer accepts no responsibility for any loss, damage, cost or expense (whether direct or indirect) by you as a result of any error, omission or misrepresentation in information. All information is subject to change without notice.

LYGON PLACE

APARTMENTS

APARTMENT 207

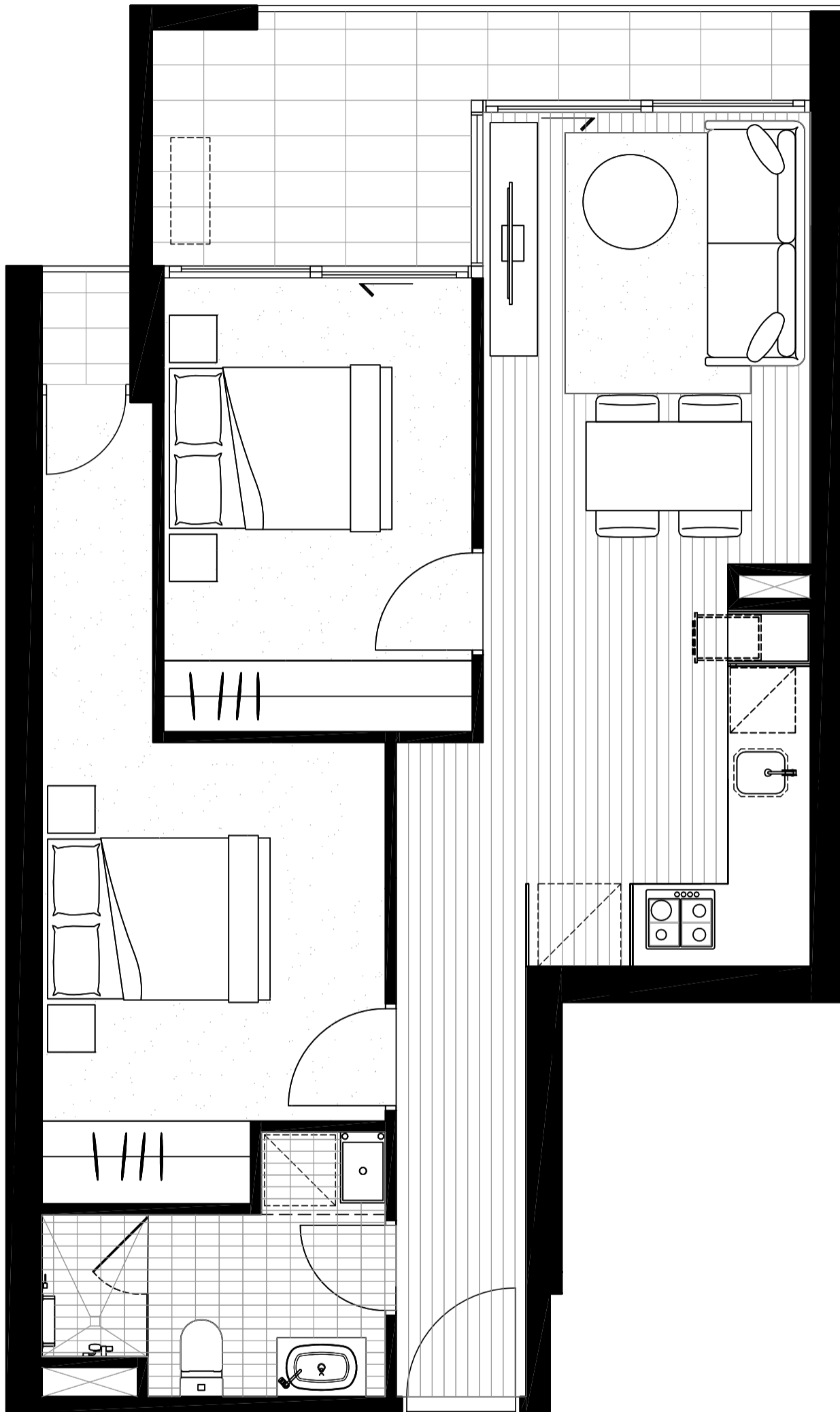

NORTH
▲

BEDROOM	2
BATHROOM	1
<hr/>	
INTERNAL AREA	59.8M ²
EXTERNAL AREA	9.6M ²
TOTAL AREA	69.4M²

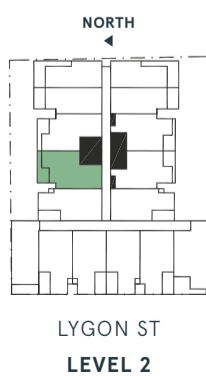

LYGON ST
LEVEL 2

The information provided is illustrative only and may not be relied upon. In particular, the final area dimensions of any apartment sold will be determined by the contract of sale and may differ from the depicted. Whilst every effort is made to provide accurate and complete information, the developer does not warrant or represent that the information in this floor plan is free from errors or omissions or is suitable for your intended use. Subject to any terms implied by law which cannot be excluded, the developer accepts no responsibility for any loss, damage, cost or expense (whether direct or indirect) by you as a result of any error, omission or misrepresentation in information. All information is subject to change without notice.

LYGON PLACE

APARTMENTS

APARTMENT 208

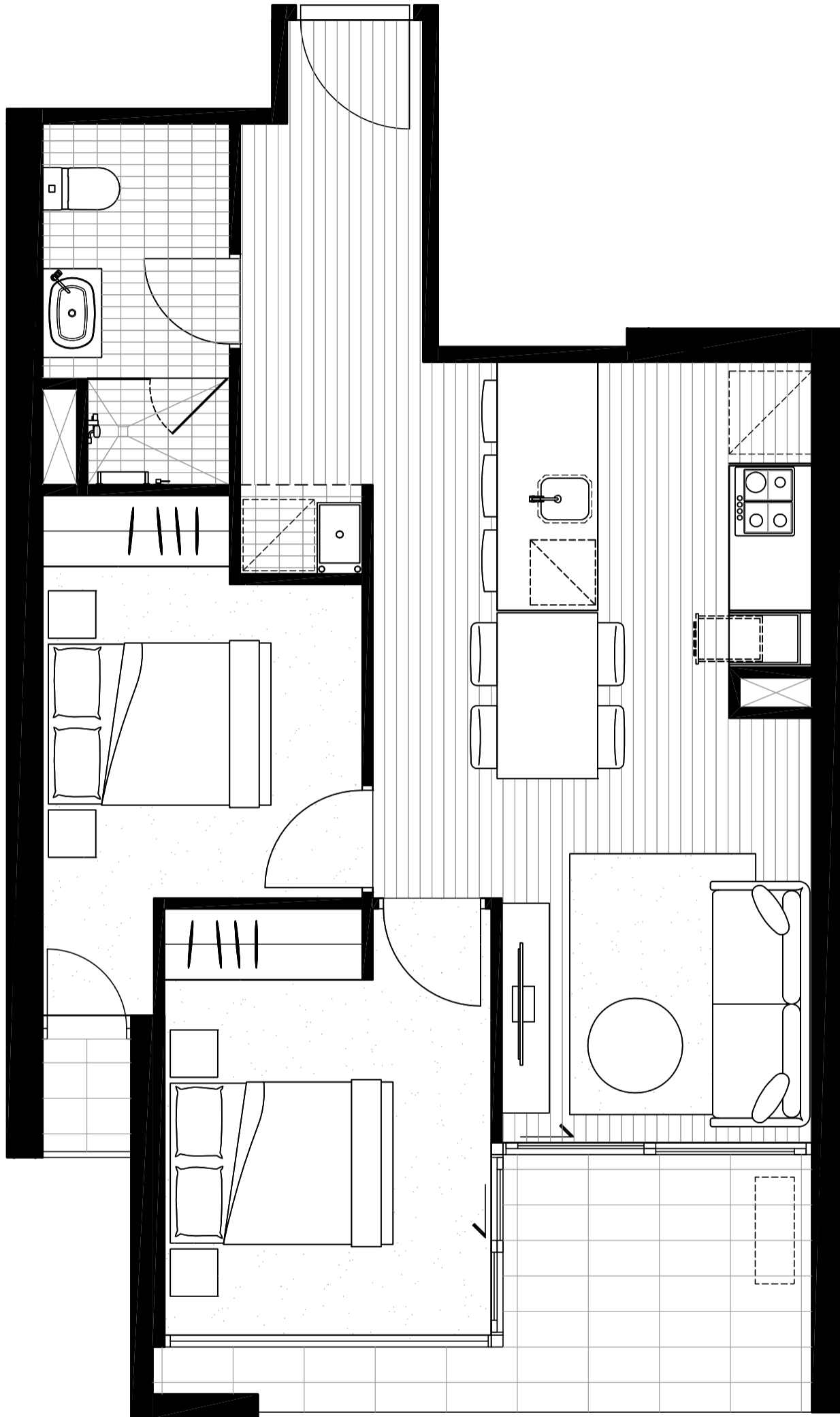

NORTH
▲

BEDROOM	2
BATHROOM	1
<hr/>	
INTERNAL AREA	57.8M ²
EXTERNAL AREA	8.9M ²
TOTAL AREA	66.7M²

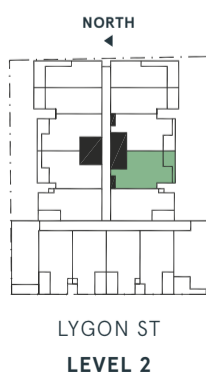

LYGON ST
LEVEL 2

The information provided is illustrative only and may not be relied upon. In particular, the final area dimensions of any apartment sold will be determined by the contract of sale and may differ from the depicted. Whilst every effort is made to provide accurate and complete information, the developer does not warrant or represent that the information in this floor plan is free from errors or omissions or is suitable for your intended use. Subject to any terms implied by law which cannot be excluded, the developer accepts no responsibility for any loss, damage, cost or expense (whether direct or indirect) by you as a result of any error, omission or misrepresentation in information. All information is subject to change without notice.

LYGON PLACE

APARTMENTS

APARTMENT 209

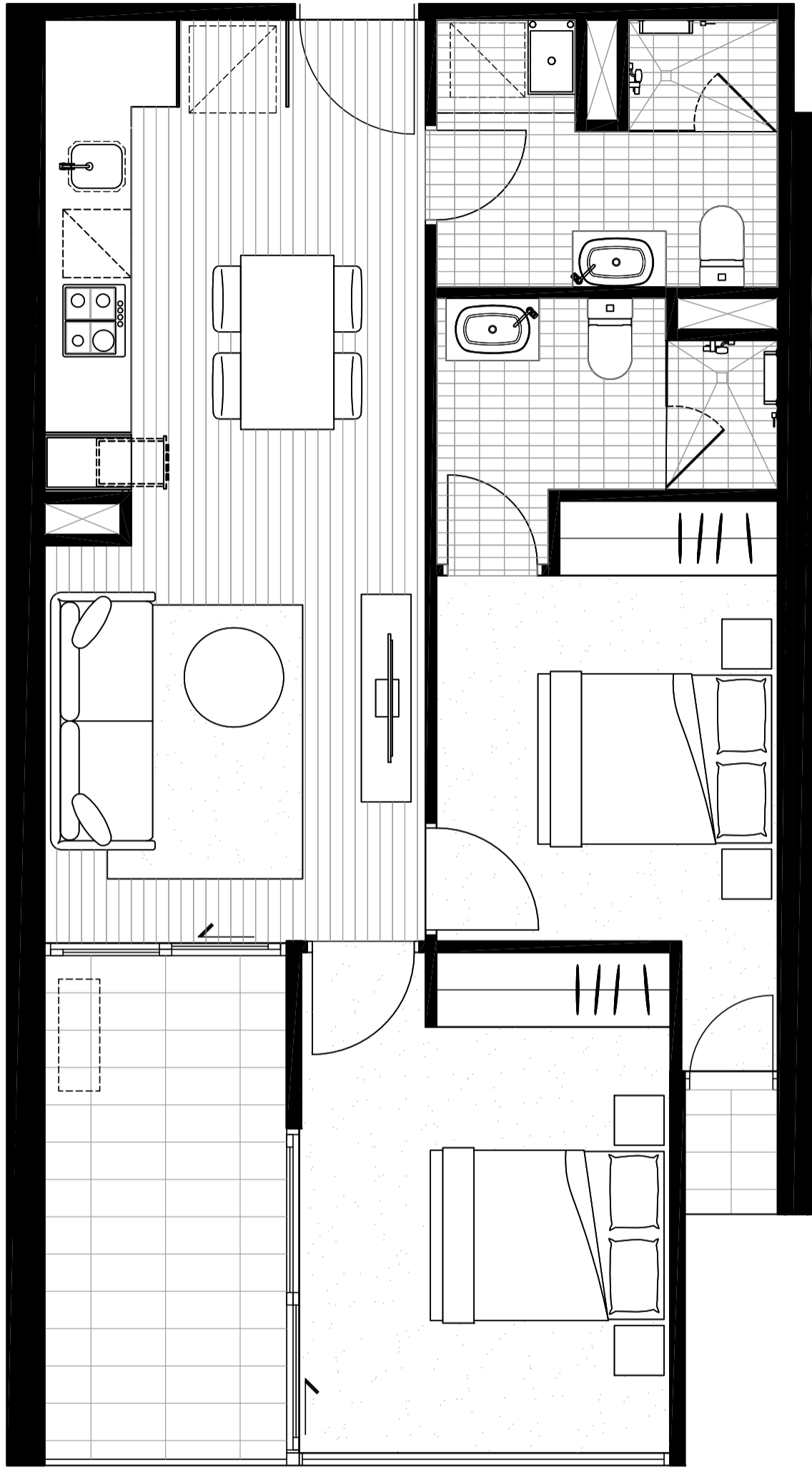

NORTH
▲

BEDROOM	2
BATHROOM	2
<hr/>	
INTERNAL AREA	62.5M ²
EXTERNAL AREA	10.1M ²
TOTAL AREA	72.6M²

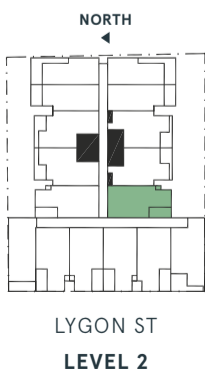

The information provided is illustrative only and may not be relied upon. In particular, the final area dimensions of any apartment sold will be determined by the contract of sale and may differ from the depicted. Whilst every effort is made to provide accurate and complete information, the developer does not warrant or represent that the information in this floor plan is free from errors or omissions or is suitable for your intended use. Subject to any terms implied by law which cannot be excluded, the developer accepts no responsibility for any loss, damage, cost or expense (whether direct or indirect) by you as a result of any error, omission or misrepresentation in information. All information is subject to change without notice.

LYGON PLACE

APARTMENTS

APARTMENT 210

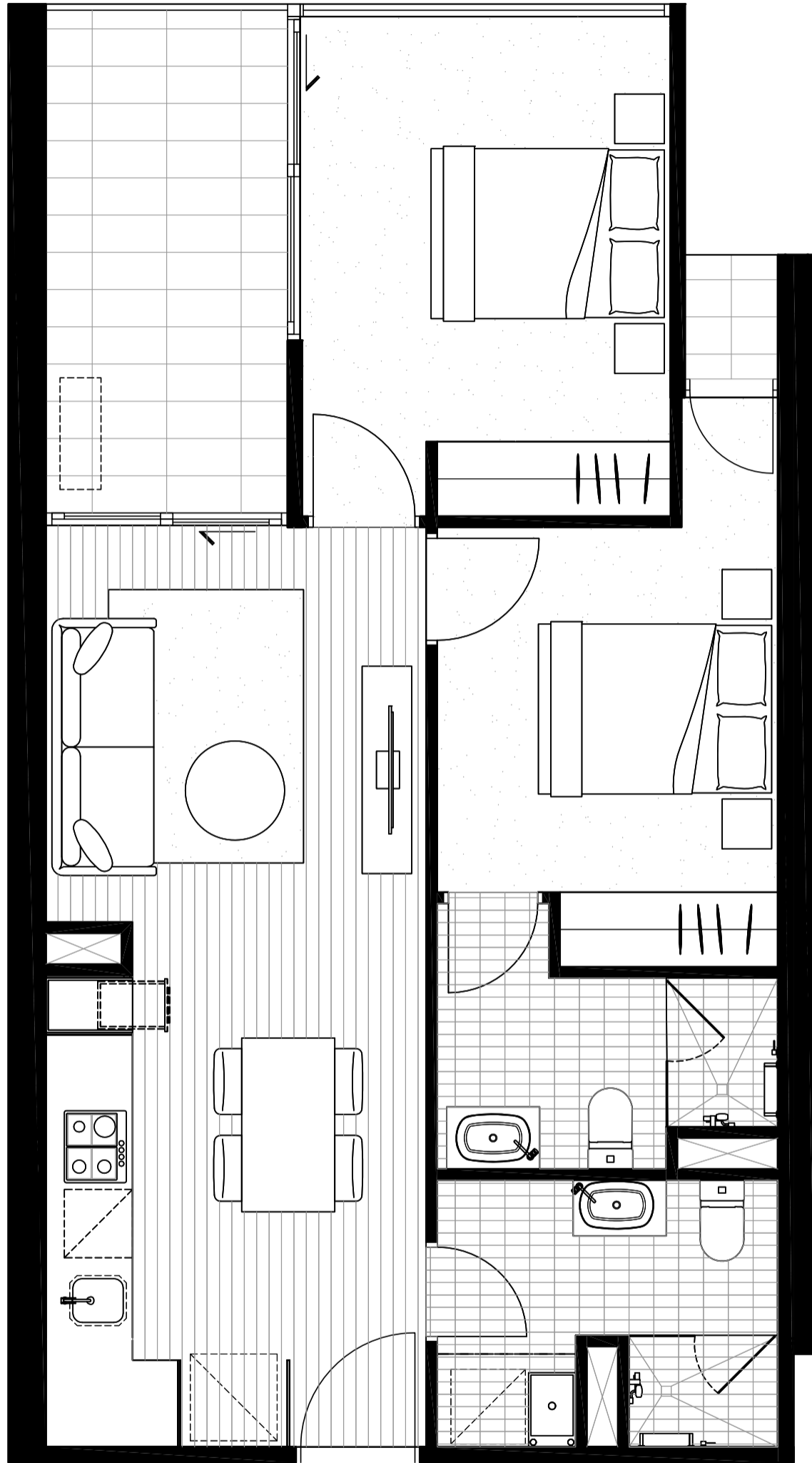

NORTH
▲

NORTH
▲

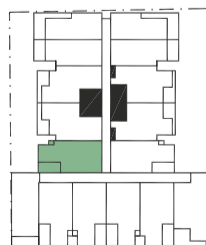

LYGON ST
LEVEL 2

BEDROOM	2
BATHROOM	2
INTERNAL AREA	62.5M ²
EXTERNAL AREA	10.1M ²
TOTAL AREA	72.6M²

The information provided is illustrative only and may not be relied upon. In particular, the final area dimensions of any apartment sold will be determined by the contract of sale and may differ from the depicted. Whilst every effort is made to provide accurate and complete information, the developer does not warrant or represent that the information in this floor plan is free from errors or omissions or is suitable for your intended use. Subject to any terms implied by law which cannot be excluded, the developer accepts no responsibility for any loss, damage, cost or expense (whether direct or indirect) by you as a result of any error, omission or misrepresentation in information. All information is subject to change without notice.

LYGON PLACE

APARTMENTS

APARTMENT 211

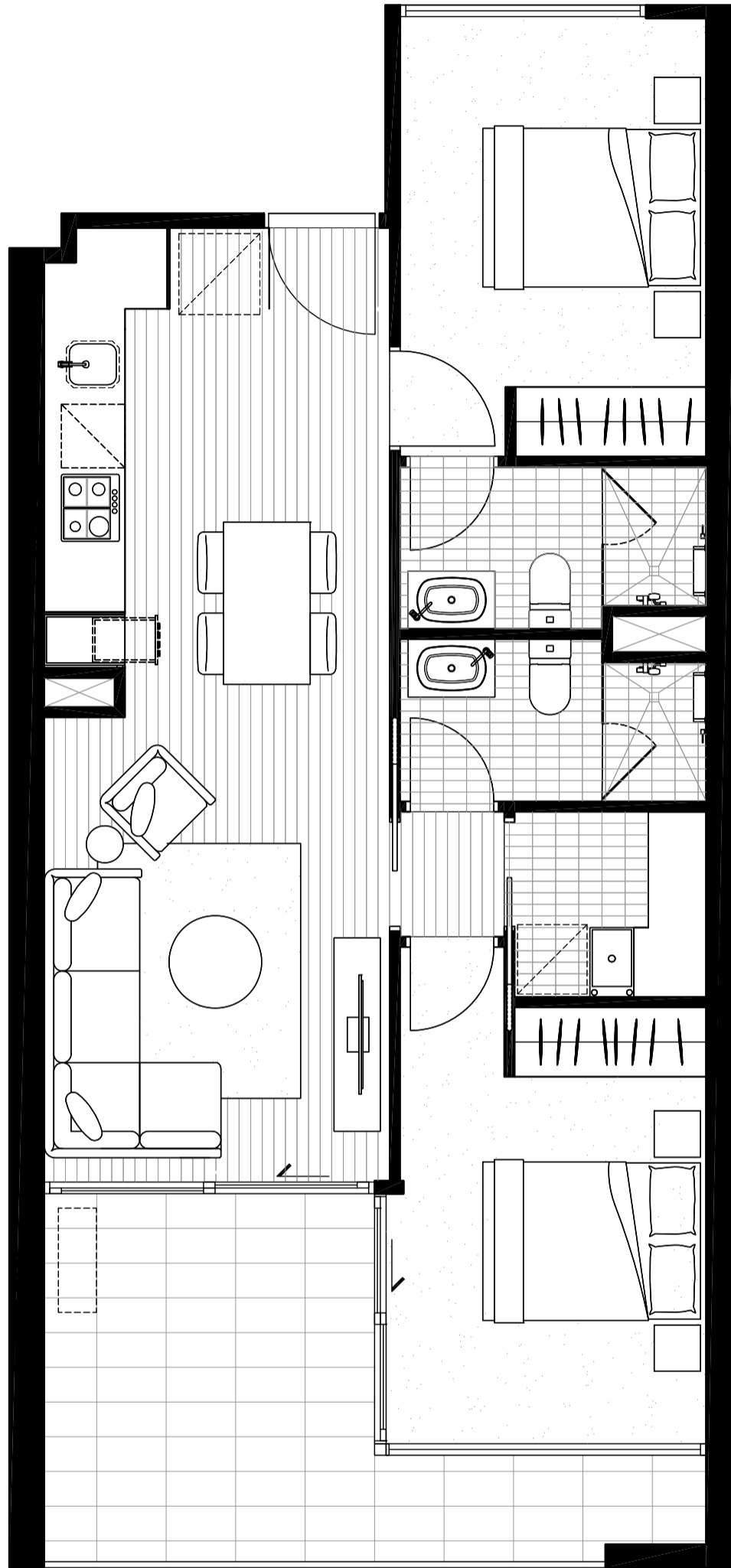

NORTH
←

BEDROOM	2
BATHROOM	2
<hr/>	
INTERNAL AREA	64.5M ²
EXTERNAL AREA	12.7M ²
TOTAL AREA	77.2M²

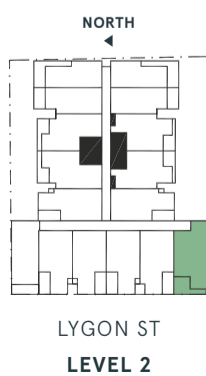

The information provided is illustrative only and may not be relied upon. In particular, the final area dimensions of any apartment sold will be determined by the contract of sale and may differ from the depicted. Whilst every effort is made to provide accurate and complete information, the developer does not warrant or represent that the information in this floor plan is free from errors or omissions or is suitable for your intended use. Subject to any terms implied by law which cannot be excluded, the developer accepts no responsibility for any loss, damage, cost or expense (whether direct or indirect) by you as a result of any error, omission or misrepresentation in information. All information is subject to change without notice.

LYGON PLACE

APARTMENTS

APARTMENT 212

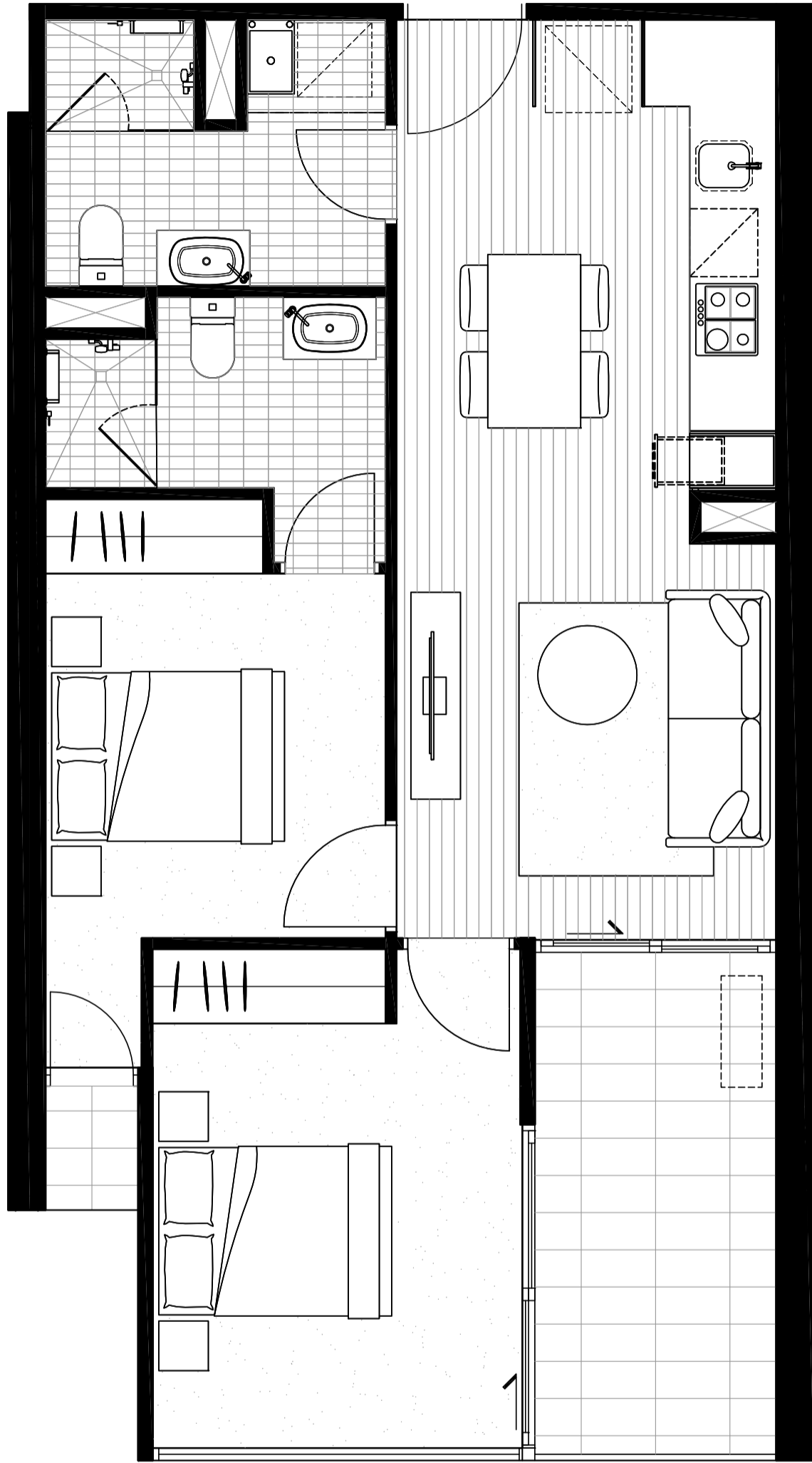

NORTH
←

BEDROOM	2
BATHROOM	2
<hr/>	
INTERNAL AREA	62.5M ²
EXTERNAL AREA	9.5M ²
TOTAL AREA	72M²



The information provided is illustrative only and may not be relied upon. In particular, the final area dimensions of any apartment sold will be determined by the contract of sale and may differ from the depicted. Whilst every effort is made to provide accurate and complete information, the developer does not warrant or represent that the information in this floor plan is free from errors or omissions or is suitable for your intended use. Subject to any terms implied by law which cannot be excluded, the developer accepts no responsibility for any loss, damage, cost or expense (whether direct or indirect) by you as a result of any error, omission or misrepresentation in information. All information is subject to change without notice.

LYGON PLACE

APARTMENTS

APARTMENT 213

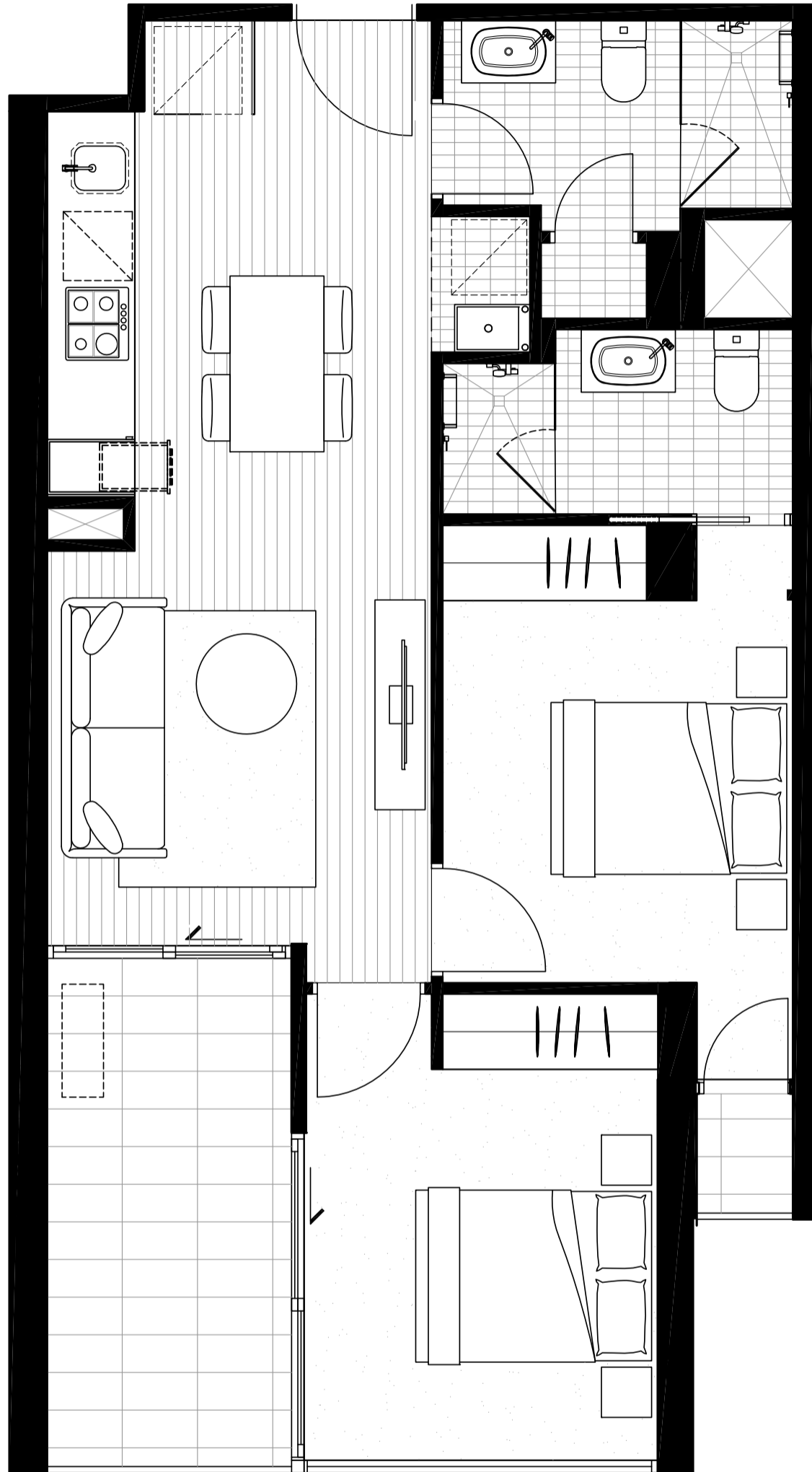

NORTH
←

BEDROOM	2
BATHROOM	2
<hr/>	
INTERNAL AREA	60.4M ²
EXTERNAL AREA	9.5M ²
TOTAL AREA	69.9M²

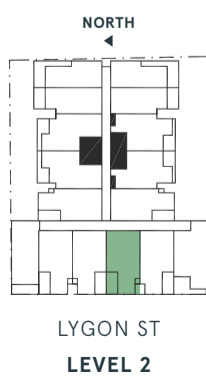

LYGON ST
LEVEL 2

The information provided is illustrative only and may not be relied upon. In particular, the final area dimensions of any apartment sold will be determined by the contract of sale and may differ from the depicted. Whilst every effort is made to provide accurate and complete information, the developer does not warrant or represent that the information in this floor plan is free from errors or omissions or is suitable for your intended use. Subject to any terms implied by law which cannot be excluded, the developer accepts no responsibility for any loss, damage, cost or expense (whether direct or indirect) by you as a result of any error, omission or misrepresentation in information. All information is subject to change without notice.

LYGON PLACE

APARTMENTS

APARTMENT 214

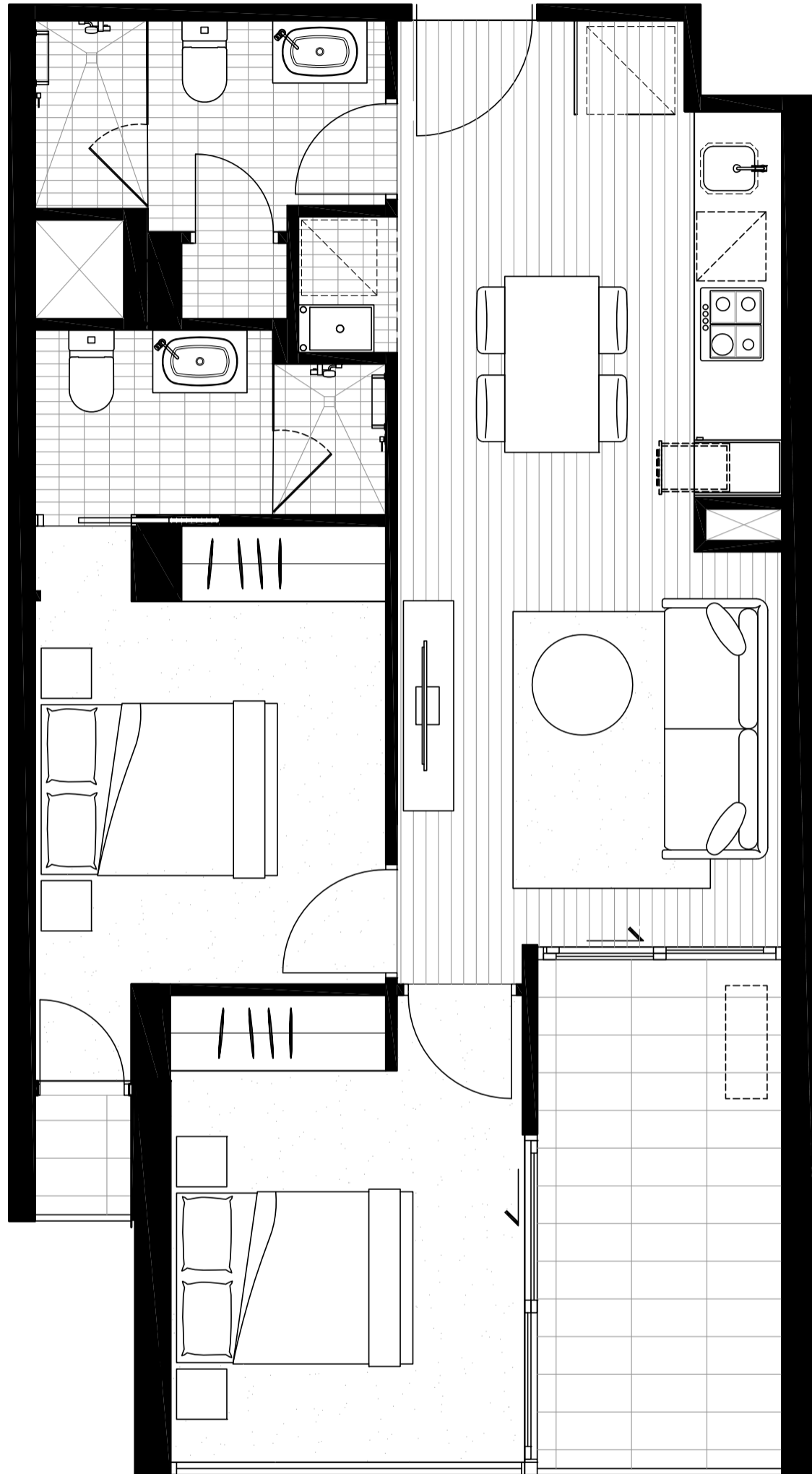

NORTH
←

BEDROOM	2
BATHROOM	2
<hr/>	
INTERNAL AREA	60.4M ²
EXTERNAL AREA	9.5M ²
TOTAL AREA	69.9M²

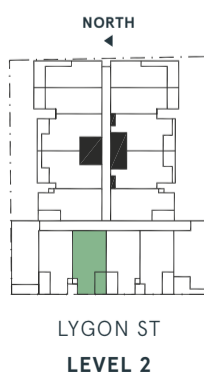

The information provided is illustrative only and may not be relied upon. In particular, the final area dimensions of any apartment sold will be determined by the contract of sale and may differ from the depicted. Whilst every effort is made to provide accurate and complete information, the developer does not warrant or represent that the information in this floor plan is free from errors or omissions or is suitable for your intended use. Subject by any terms implied by law which cannot be excluded, the developer accepts no responsibility for any loss, damage, cost or expense (whether direct or indirect) by you as a result of any error, omission or misrepresentation in information. All information is subject to change without notice.

LYGON PLACE

APARTMENTS

APARTMENT 215

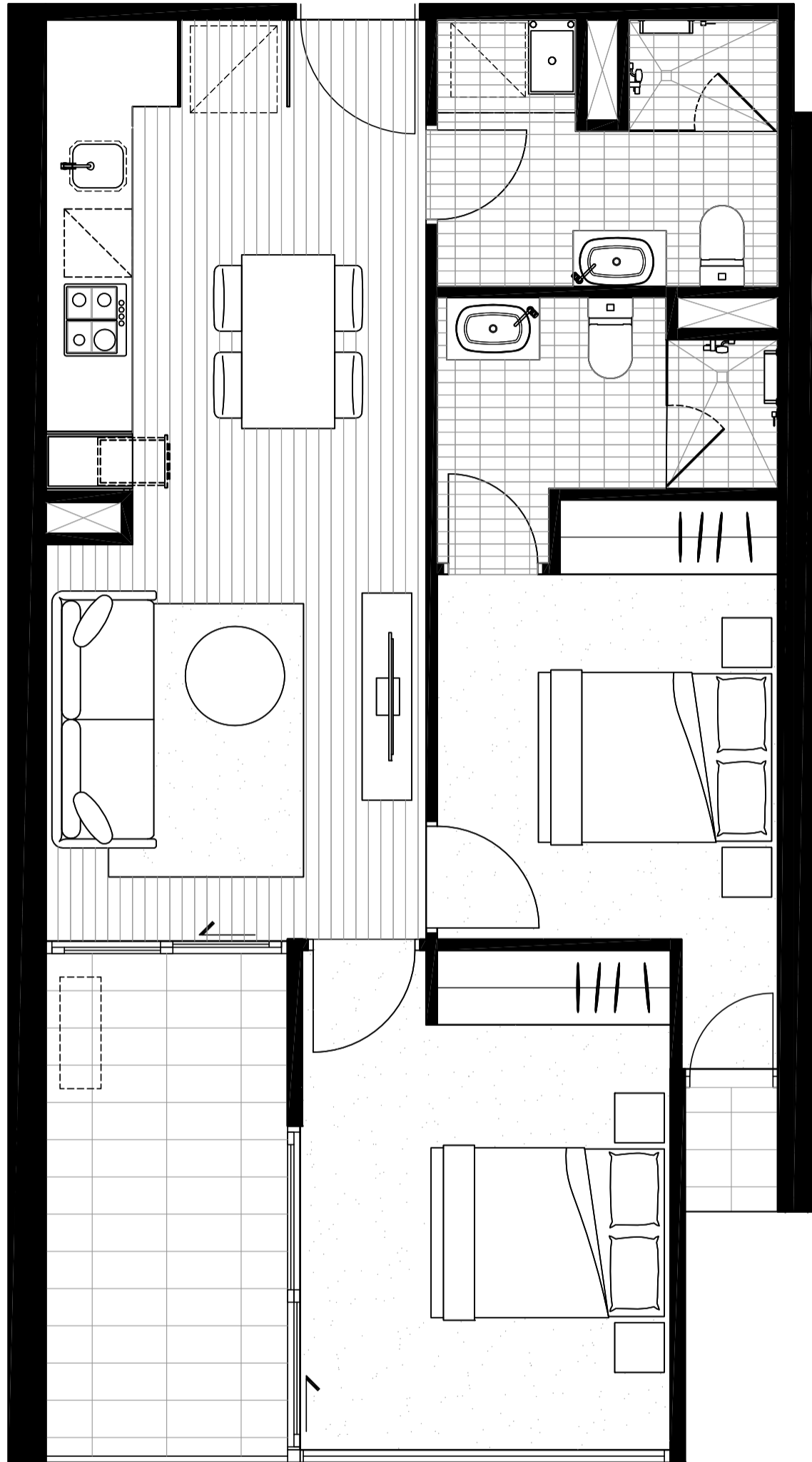

NORTH
←

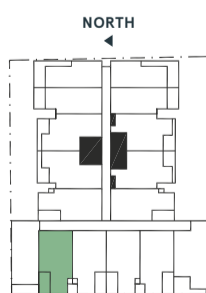

LYGON ST
LEVEL 2

BEDROOM	2
BATHROOM	2
<hr/>	
INTERNAL AREA	62.5M ²
EXTERNAL AREA	9.5M ²
TOTAL AREA	72M²

The information provided is illustrative only and may not be relied upon. In particular, the final area dimensions of any apartment sold will be determined by the contract of sale and may differ from the depicted. Whilst every effort is made to provide accurate and complete information, the developer does not warrant or represent that the information in this floor plan is free from errors or omissions or is suitable for your intended use. Subject to any terms implied by law which cannot be excluded, the developer accepts no responsibility for any loss, damage, cost or expense (whether direct or indirect) by you as a result of any error, omission or misrepresentation in information. All information is subject to change without notice.

LYGON PLACE

APARTMENTS

APARTMENT 216

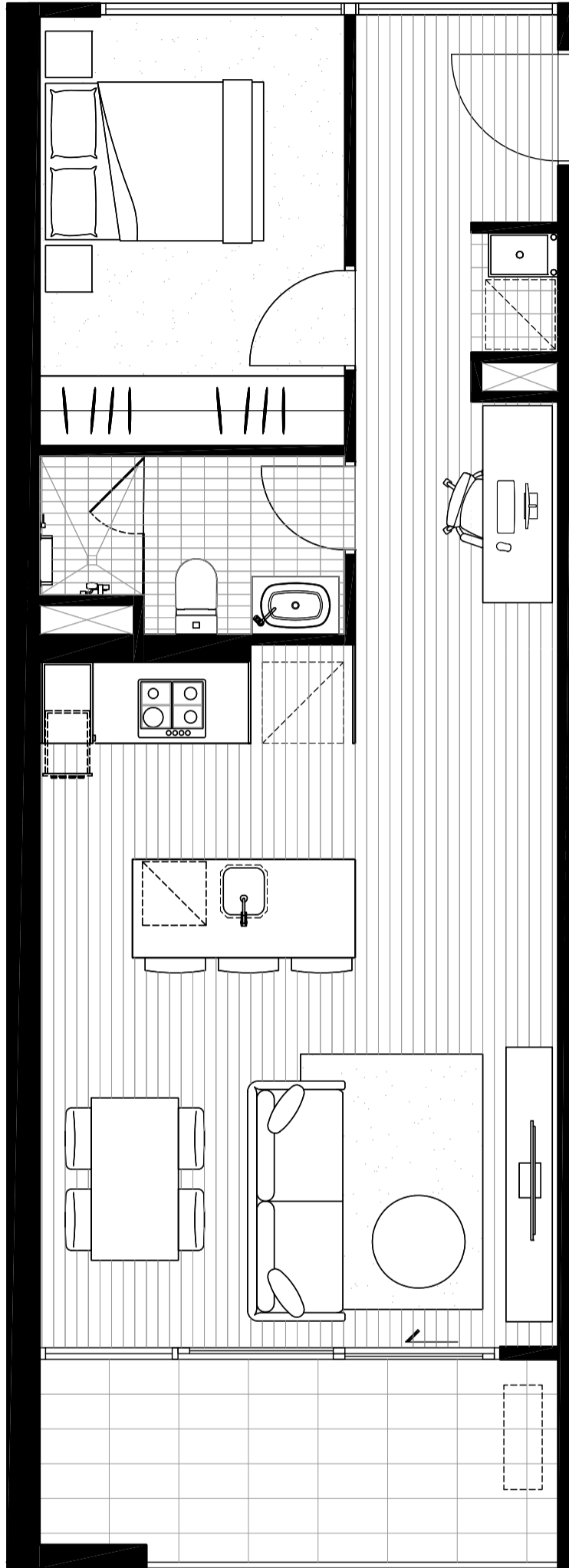

NORTH
←

BEDROOM	1
BATHROOM	1
<hr/>	
INTERNAL AREA	57.2M ²
EXTERNAL AREA	8.8M ²
TOTAL AREA	66M²

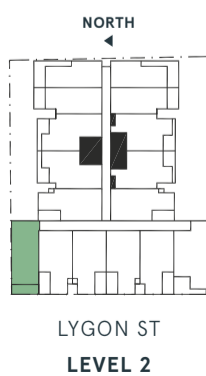

LYGON ST
LEVEL 2

The information provided is illustrative only and may not be relied upon. In particular, the final area dimensions of any apartment sold will be determined by the contract of sale and may differ from the depicted. Whilst every effort is made to provide accurate and complete information, the developer does not warrant or represent that the information in this floor plan is free from errors or omissions or is suitable for your intended use. Subject to any terms implied by law which cannot be excluded, the developer accepts no responsibility for any loss, damage, cost or expense (whether direct or indirect) by you as a result of any error, omission or misrepresentation in information. All information is subject to change without notice.

LYGON PLACE

APARTMENTS

APARTMENT 301

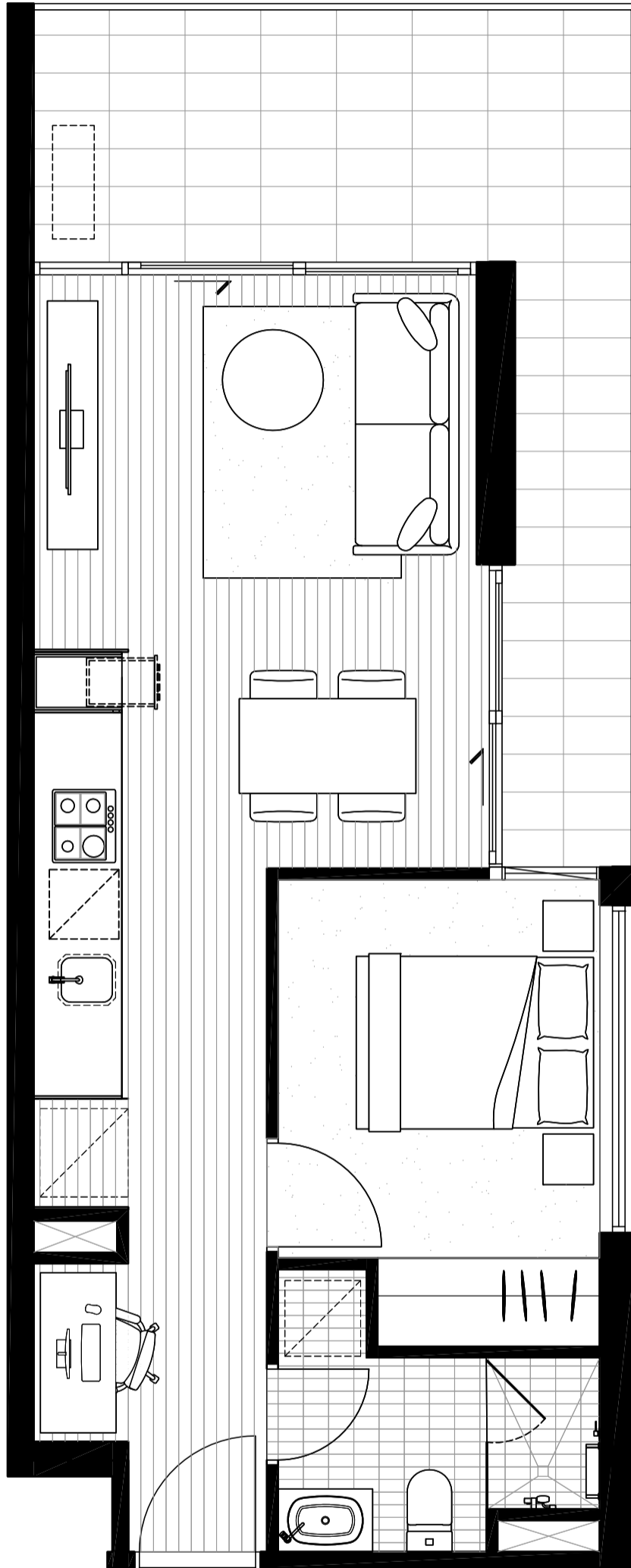

NORTH
▲

BEDROOM	1
BATHROOM	1
<hr/>	
INTERNAL AREA	45.2M ²
EXTERNAL AREA	14.7M ²
TOTAL AREA	59.9M²

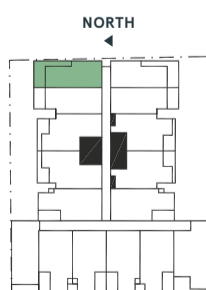

LYGON ST
LEVEL 3

The information provided is illustrative only and may not be relied upon. In particular, the final area dimensions of any apartment sold will be determined by the contract of sale and may differ from the depicted. Whilst every effort is made to provide accurate and complete information, the developer does not warrant or represent that the information in this floor plan is free from errors or omissions or is suitable for your intended use. Subject to any terms implied by law which cannot be excluded, the developer accepts no responsibility for any loss, damage, cost or expense (whether direct or indirect) by you as a result of any error, omission or misrepresentation in information. All information is subject to change without notice.

LYGON PLACE

APARTMENTS

APARTMENT 302

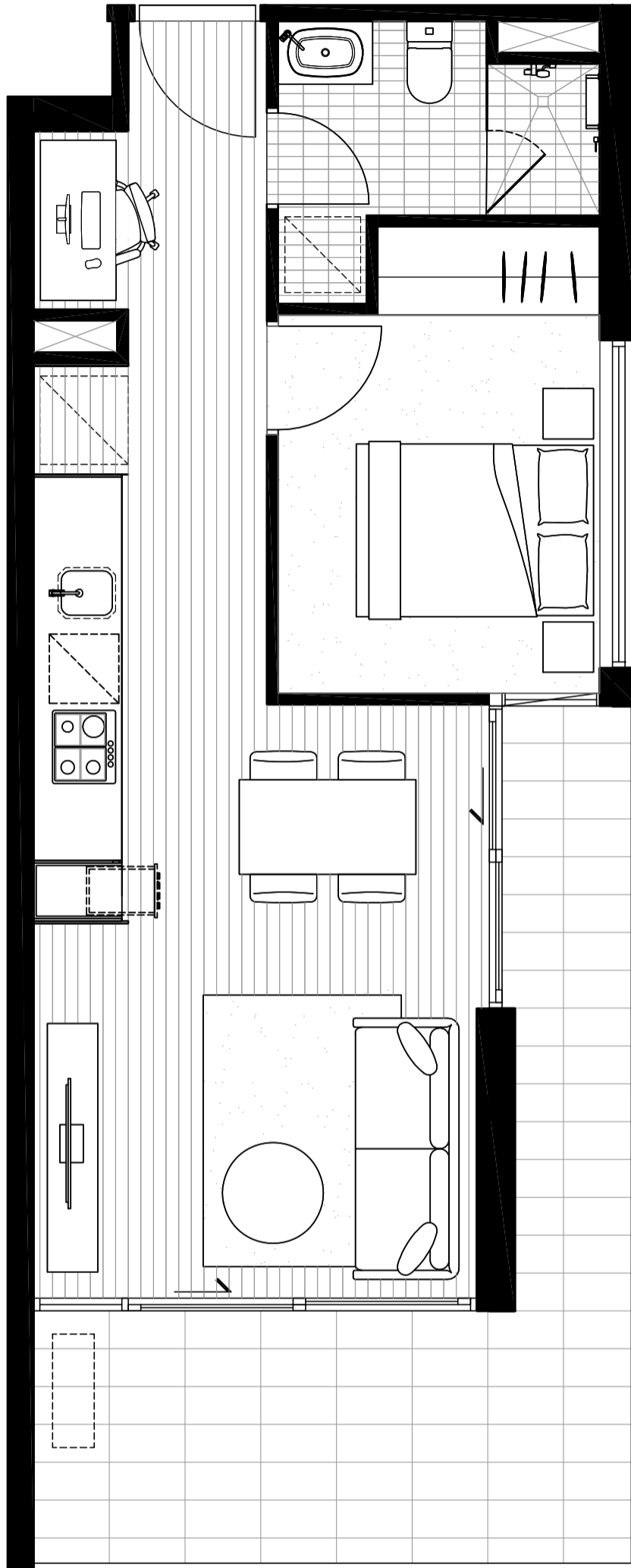

NORTH
▲

BEDROOM	1
BATHROOM	1
<hr/>	
INTERNAL AREA	45.2M ²
EXTERNAL AREA	14.7M ²
TOTAL AREA	59.9M²

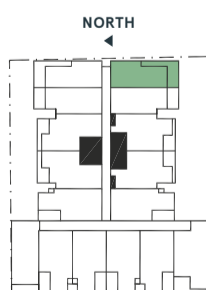

LYGON ST
LEVEL 3

The information provided is illustrative only and may not be relied upon. In particular, the final area dimensions of any apartment sold will be determined by the contract of sale and may differ from the depicted. Whilst every effort is made to provide accurate and complete information, the developer does not warrant or represent that the information in this floor plan is free from errors or omissions or is suitable for your intended use. Subject to any terms implied by law which cannot be excluded, the developer accepts no responsibility for any loss, damage, cost or expense (whether direct or indirect) by you as a result of any error, omission or misrepresentation in information. All information is subject to change without notice.

LYGON PLACE

APARTMENTS

APARTMENT 303

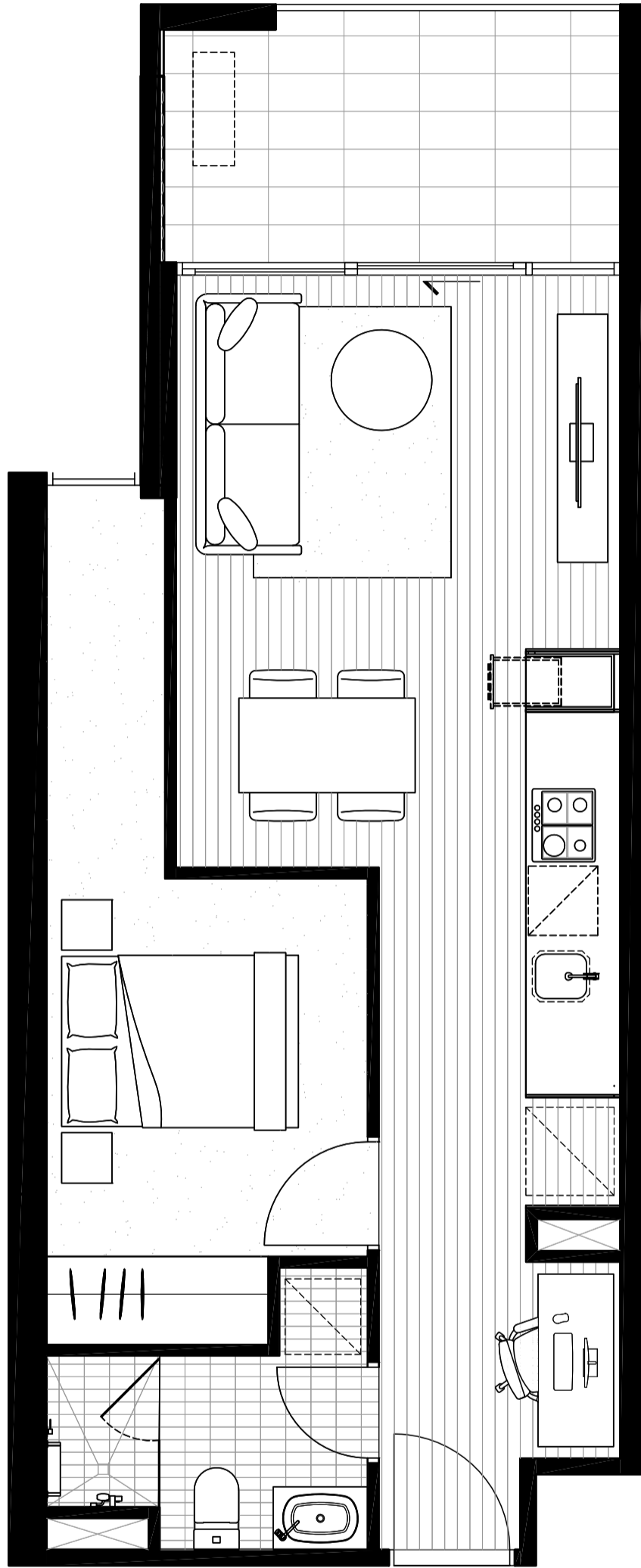

NORTH
▲

BEDROOM	1
BATHROOM	1
<hr/>	
INTERNAL AREA	47.5M ²
EXTERNAL AREA	8M ²
TOTAL AREA	55.5M²

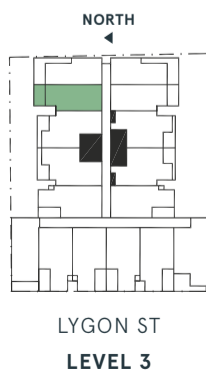

The information provided is illustrative only and may not be relied upon. In particular, the final area dimensions of any apartment sold will be determined by the contract of sale and may differ from the depicted. Whilst every effort is made to provide accurate and complete information, the developer does not warrant or represent that the information in this floor plan is free from errors or omissions or is suitable for your intended use. Subject to any terms implied by law which cannot be excluded, the developer accepts no responsibility for any loss, damage, cost or expense (whether direct or indirect) by you as a result of any error, omission or misrepresentation in information. All information is subject to change without notice.

LYGON PLACE

APARTMENTS

APARTMENT 304

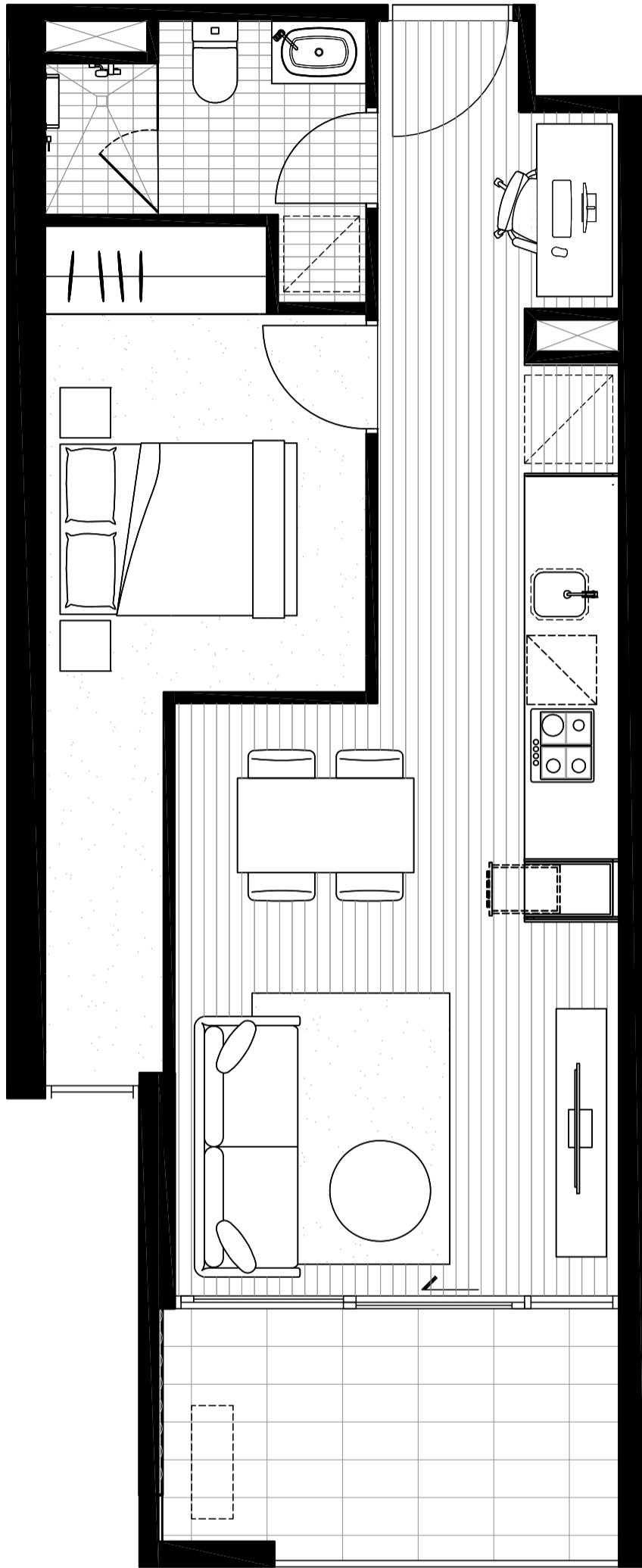

NORTH
▲

BEDROOM	1
BATHROOM	1
<hr/>	
INTERNAL AREA	47.5M ²
EXTERNAL AREA	8M ²
TOTAL AREA	55.5M²

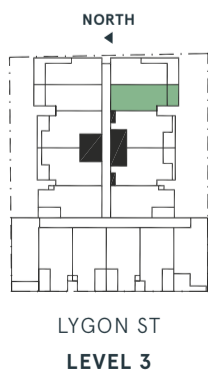

The information provided is illustrative only and may not be relied upon. In particular, the final area dimensions of any apartment sold will be determined by the contract of sale and may differ from the depicted. Whilst every effort is made to provide accurate and complete information, the developer does not warrant or represent that the information in this floor plan is free from errors or omissions or is suitable for your intended use. Subject by any terms implied by law which cannot be excluded, the developer accepts no responsibility for any loss, damage, cost or expense (whether direct or indirect) by you as a result of any error, omission or misrepresentation in information. All information is subject to change without notice.

LYGON PLACE

APARTMENTS

APARTMENT 305

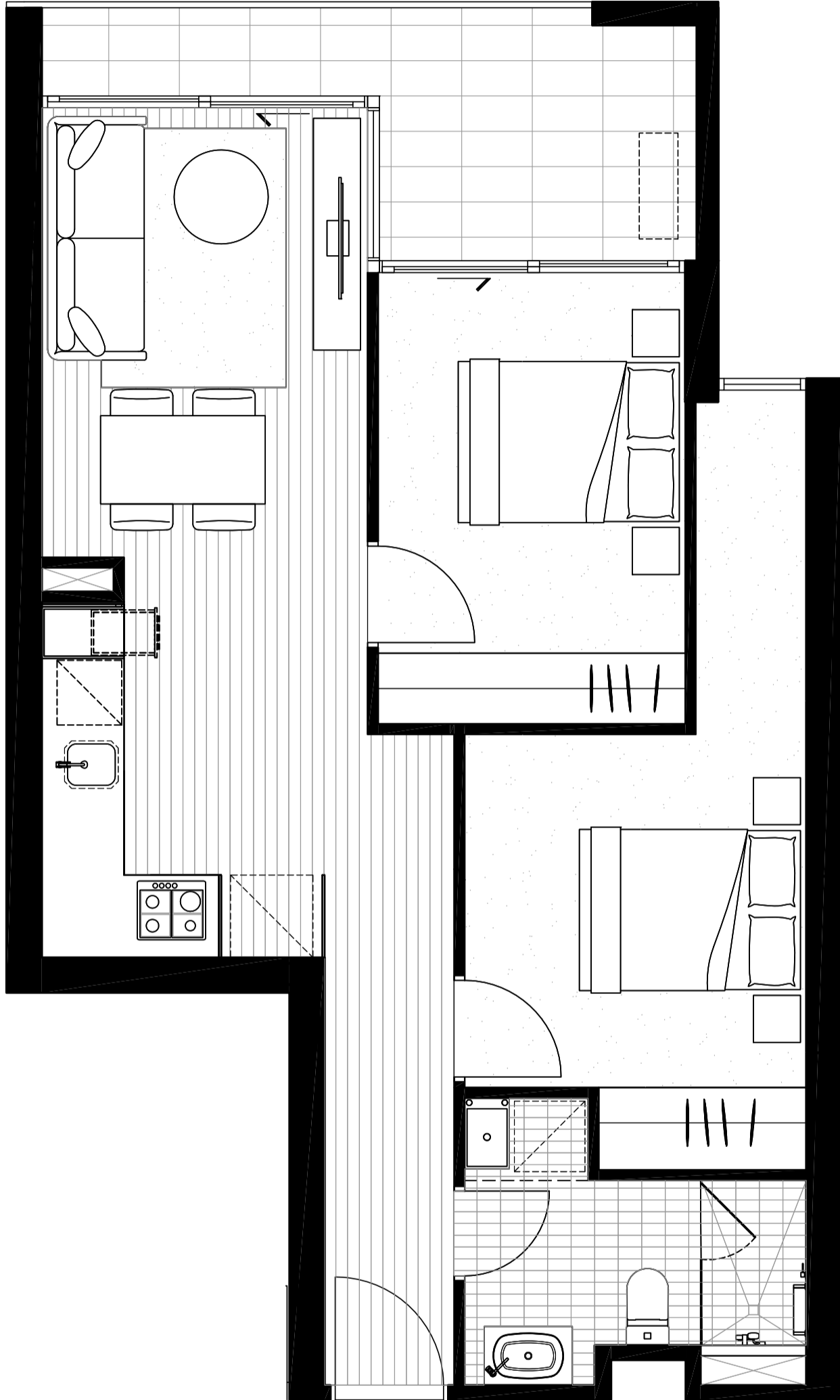

NORTH
▲

BEDROOM	2
BATHROOM	1
<hr/>	
INTERNAL AREA	59.4M ²
EXTERNAL AREA	8.7M ²
TOTAL AREA	68.1M²

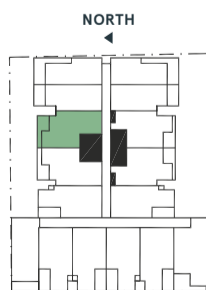

LYGON ST
LEVEL 3

The information provided is illustrative only and may not be relied upon. In particular, the final area dimensions of any apartment sold will be determined by the contract of sale and may differ from the depicted. Whilst every effort is made to provide accurate and complete information, the developer does not warrant or represent that the information in this floor plan is free from errors or omissions or is suitable for your intended use. Subject to any terms implied by law which cannot be excluded, the developer accepts no responsibility for any loss, damage, cost or expense (whether direct or indirect) by you as a result of any error, omission or misrepresentation in information. All information is subject to change without notice.

LYGON PLACE

APARTMENTS

APARTMENT 306

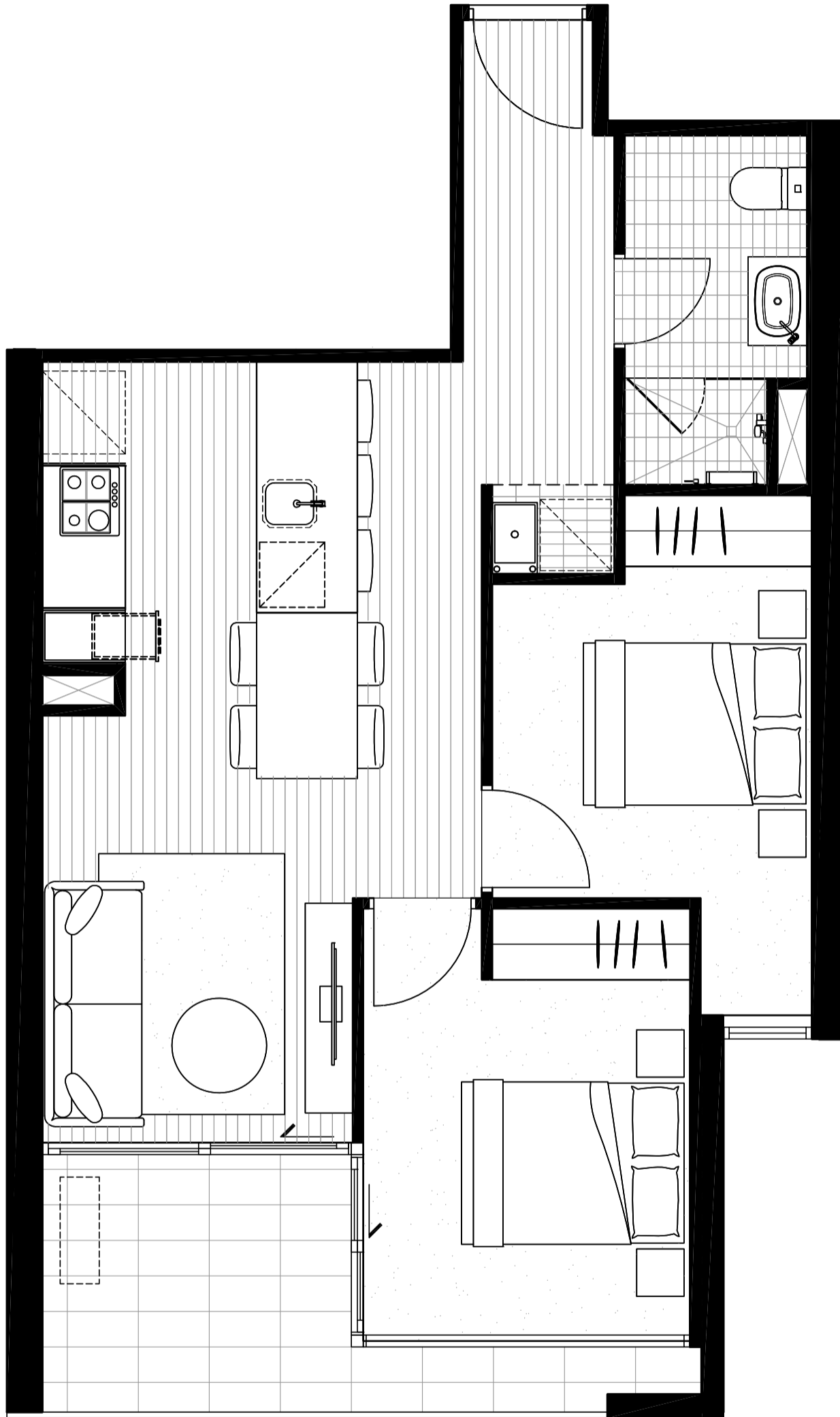

NORTH
▲

BEDROOM	2
BATHROOM	1
<hr/>	
INTERNAL AREA	57.5M ²
EXTERNAL AREA	8M ²
TOTAL AREA	65.5M²

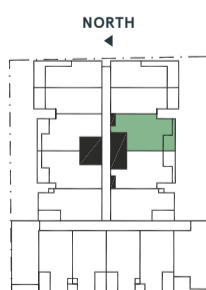

LYGON ST
LEVEL 3

The information provided is illustrative only and may not be relied upon. In particular, the final area dimensions of any apartment sold will be determined by the contract of sale and may differ from the depicted. Whilst every effort is made to provide accurate and complete information, the developer does not warrant or represent that the information in this floor plan is free from errors or omissions or is suitable for your intended use. Subject to any terms implied by law which cannot be excluded, the developer accepts no responsibility for any loss, damage, cost or expense (whether direct or indirect) by you as a result of any error, omission or misrepresentation in information. All information is subject to change without notice.

LYGON PLACE

APARTMENTS

APARTMENT 307

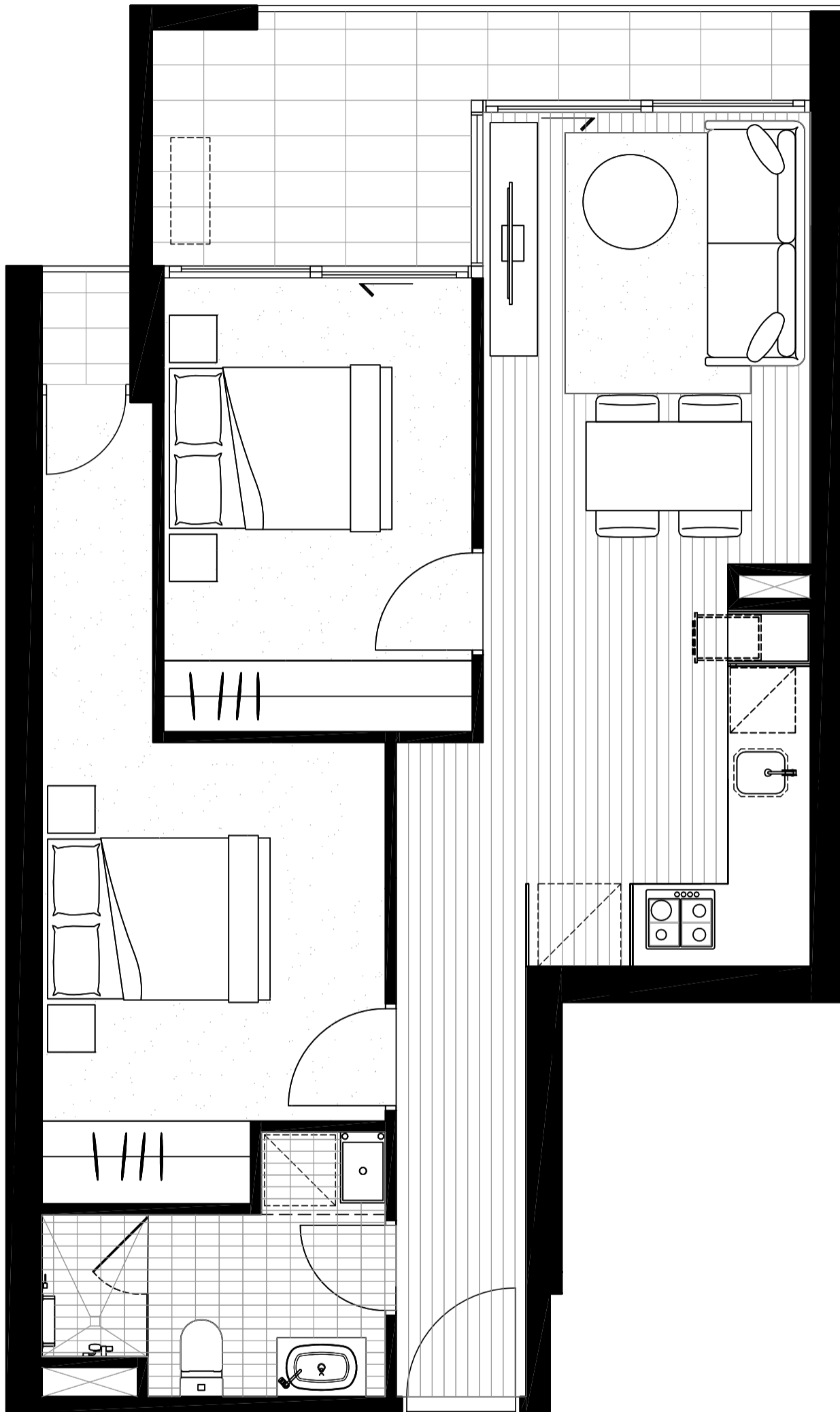

NORTH
▲

BEDROOM	2
BATHROOM	1
<hr/>	
INTERNAL AREA	59.8M ²
EXTERNAL AREA	9.6M ²
TOTAL AREA	69.4M²

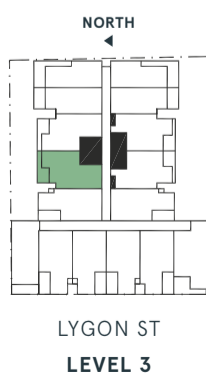

LYGON ST
LEVEL 3

The information provided is illustrative only and may not be relied upon. In particular, the final area dimensions of any apartment sold will be determined by the contract of sale and may differ from the depicted. Whilst every effort is made to provide accurate and complete information, the developer does not warrant or represent that the information in this floor plan is free from errors or omissions or is suitable for your intended use. Subject to any terms implied by law which cannot be excluded, the developer accepts no responsibility for any loss, damage, cost or expense (whether direct or indirect) by you as a result of any error, omission or misrepresentation in information. All information is subject to change without notice.

LYGON PLACE

APARTMENTS

APARTMENT 308

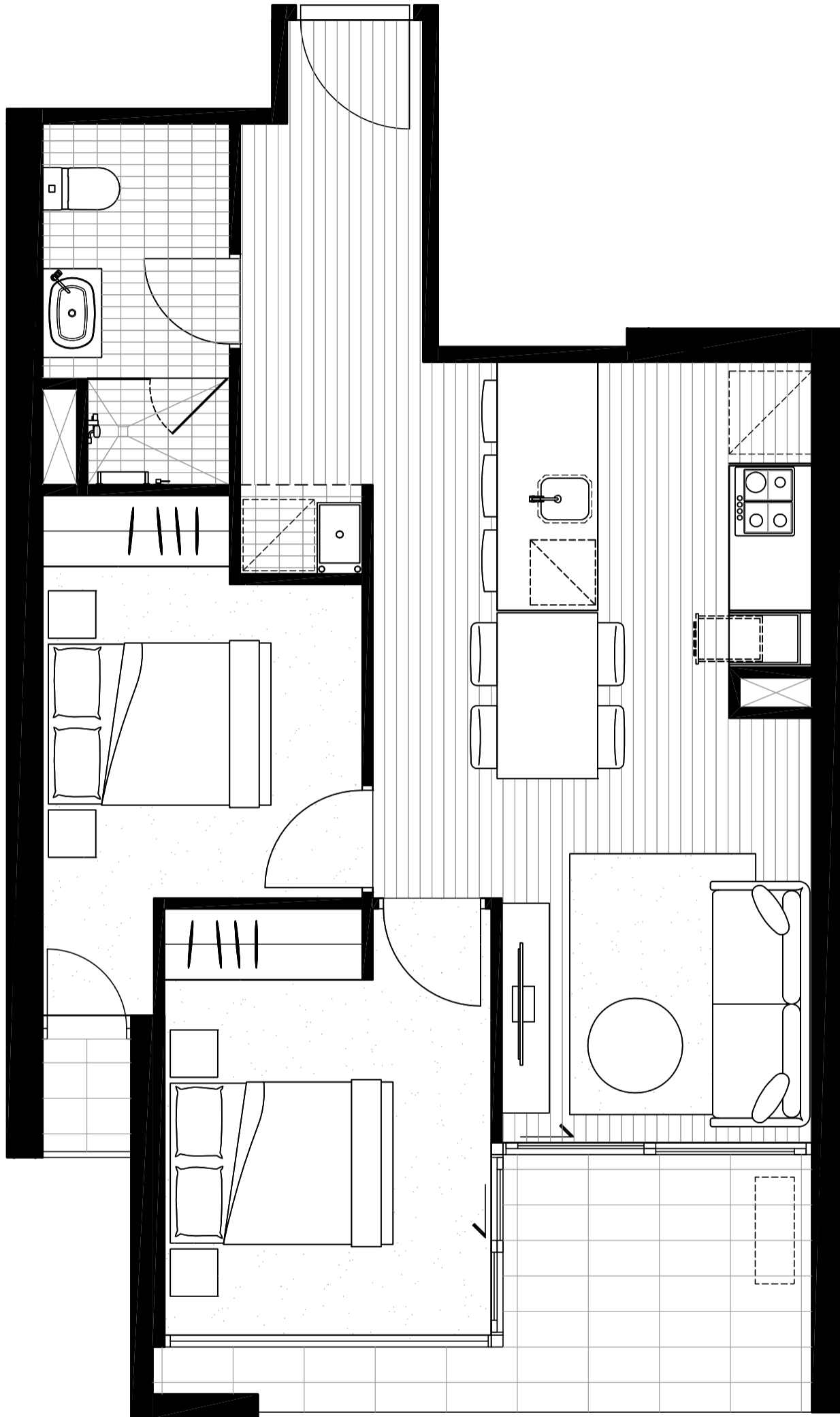

NORTH
▲

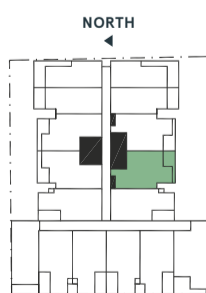

LYGON ST
LEVEL 3

BEDROOM	2
BATHROOM	1
<hr/>	
INTERNAL AREA	57.8M ²
EXTERNAL AREA	8.9M ²
TOTAL AREA	66.7M²

The information provided is illustrative only and may not be relied upon. In particular, the final area dimensions of any apartment sold will be determined by the contract of sale and may differ from the depicted. Whilst every effort is made to provide accurate and complete information, the developer does not warrant or represent that the information in this floor plan is free from errors or omissions or is suitable for your intended use. Subject to any terms implied by law which cannot be excluded, the developer accepts no responsibility for any loss, damage, cost or expense (whether direct or indirect) by you as a result of any error, omission or misrepresentation in information. All information is subject to change without notice.

LYGON PLACE

APARTMENTS

APARTMENT 309

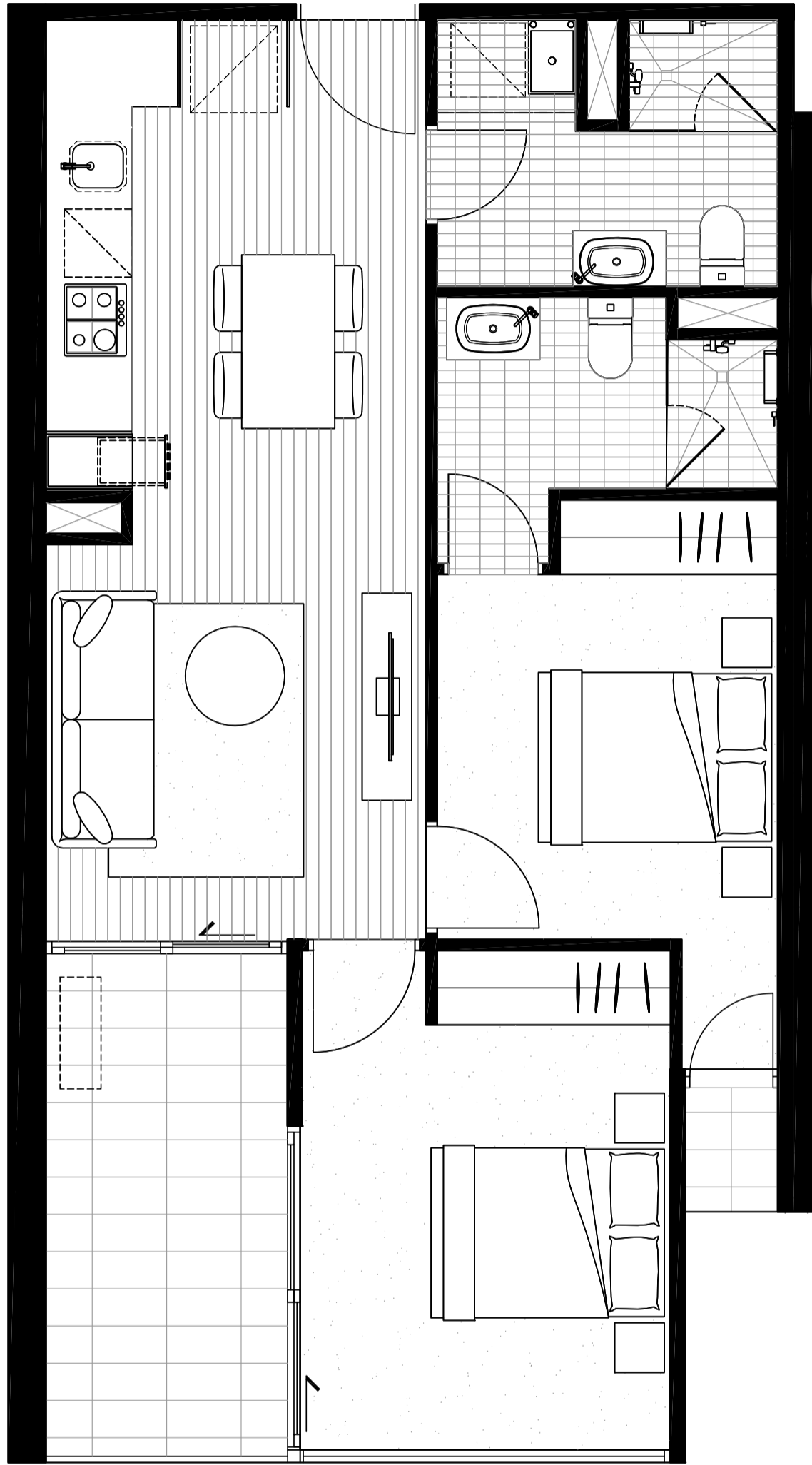

NORTH
▲

BEDROOM	2
BATHROOM	2
INTERNAL AREA	62.5M ²
EXTERNAL AREA	10.1M ²
TOTAL AREA	72.6M²

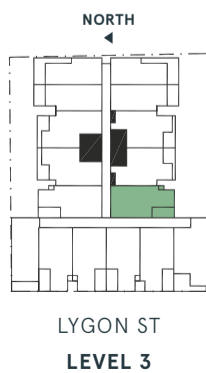

The information provided is illustrative only and may not be relied upon. In particular, the final area dimensions of any apartment sold will be determined by the contract of sale and may differ from the depicted. Whilst every effort is made to provide accurate and complete information, the developer does not warrant or represent that the information in this floor plan is free from errors or omissions or is suitable for your intended use. Subject to any terms implied by law which cannot be excluded, the developer accepts no responsibility for any loss, damage, cost or expense (whether direct or indirect) by you as a result of any error, omission or misrepresentation in information. All information is subject to change without notice.

LYGON PLACE

APARTMENTS

APARTMENT 310

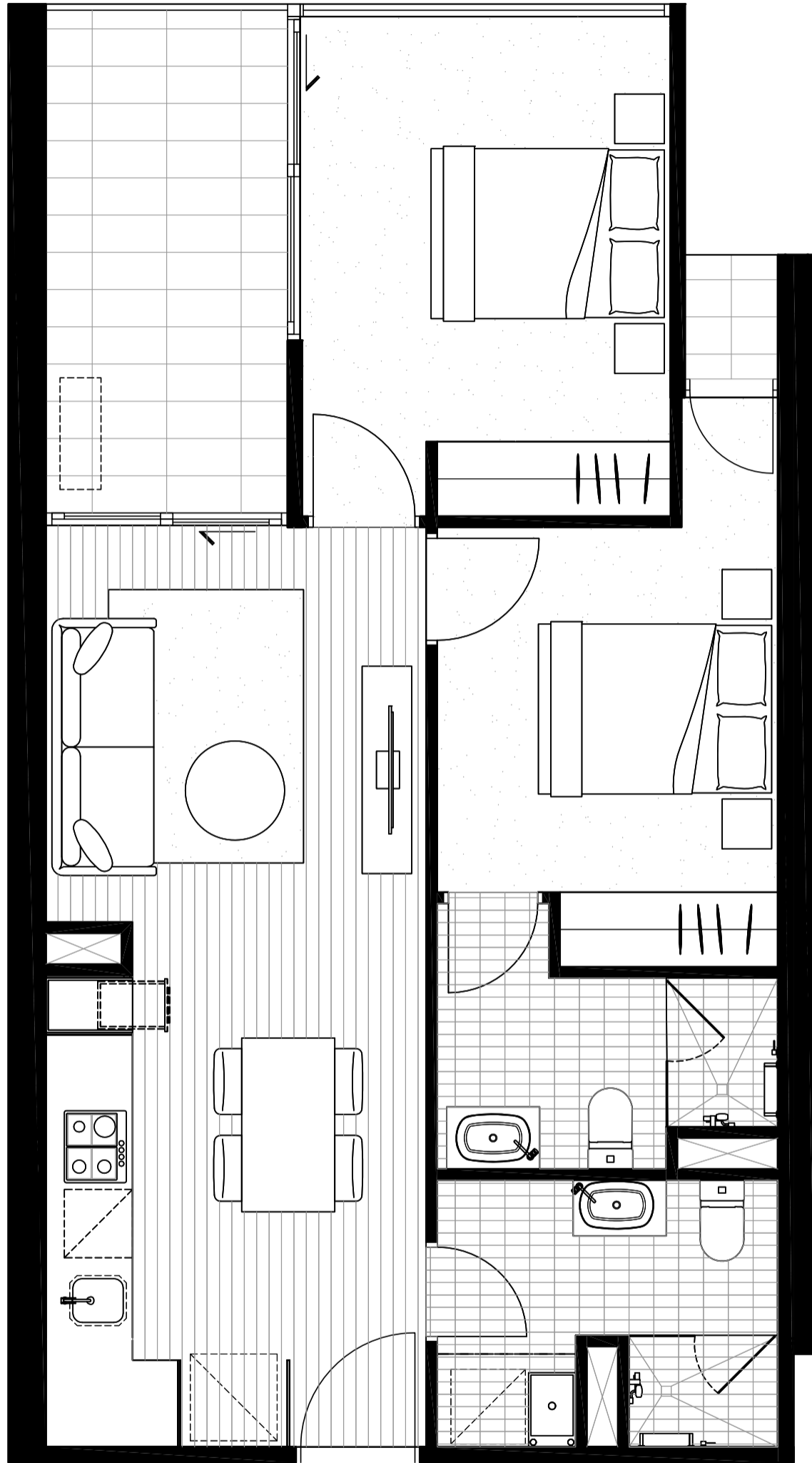

NORTH
▲

BEDROOM	2
BATHROOM	2
<hr/>	
INTERNAL AREA	62.5M ²
EXTERNAL AREA	10.1M ²
TOTAL AREA	72.6M²

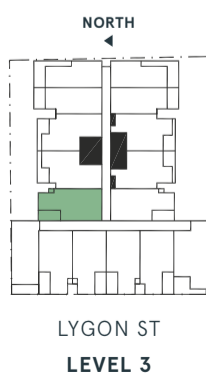

The information provided is illustrative only and may not be relied upon. In particular, the final area dimensions of any apartment sold will be determined by the contract of sale and may differ from the depicted. Whilst every effort is made to provide accurate and complete information, the developer does not warrant or represent that the information in this floor plan is free from errors or omissions or is suitable for your intended use. Subject to any terms implied by law which cannot be excluded, the developer accepts no responsibility for any loss, damage, cost or expense (whether direct or indirect) by you as a result of any error, omission or misrepresentation in information. All information is subject to change without notice.

LYGON PLACE

APARTMENTS

APARTMENT 311

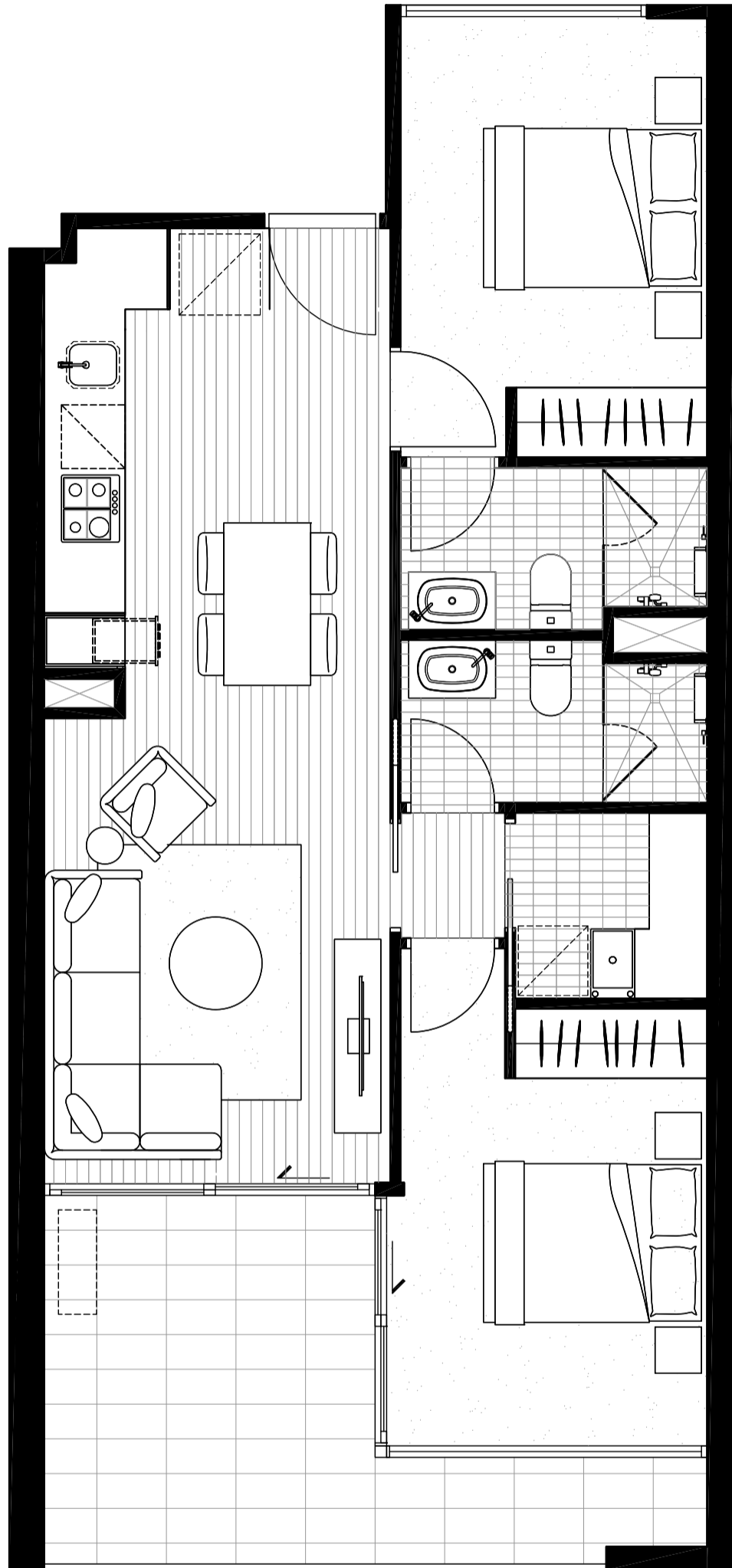

NORTH
←

BEDROOM	2
BATHROOM	2
<hr/>	
INTERNAL AREA	64.5M ²
EXTERNAL AREA	12.7M ²
TOTAL AREA	77.2M²

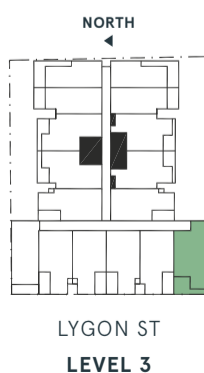

The information provided is illustrative only and may not be relied upon. In particular, the final area dimensions of any apartment sold will be determined by the contract of sale and may differ from the depicted. Whilst every effort is made to provide accurate and complete information, the developer does not warrant or represent that the information in this floor plan is free from errors or omissions or is suitable for your intended use. Subject to any terms implied by law which cannot be excluded, the developer accepts no responsibility for any loss, damage, cost or expense (whether direct or indirect) by you as a result of any error, omission or misrepresentation in information. All information is subject to change without notice.

LYGON PLACE

APARTMENTS

APARTMENT 312

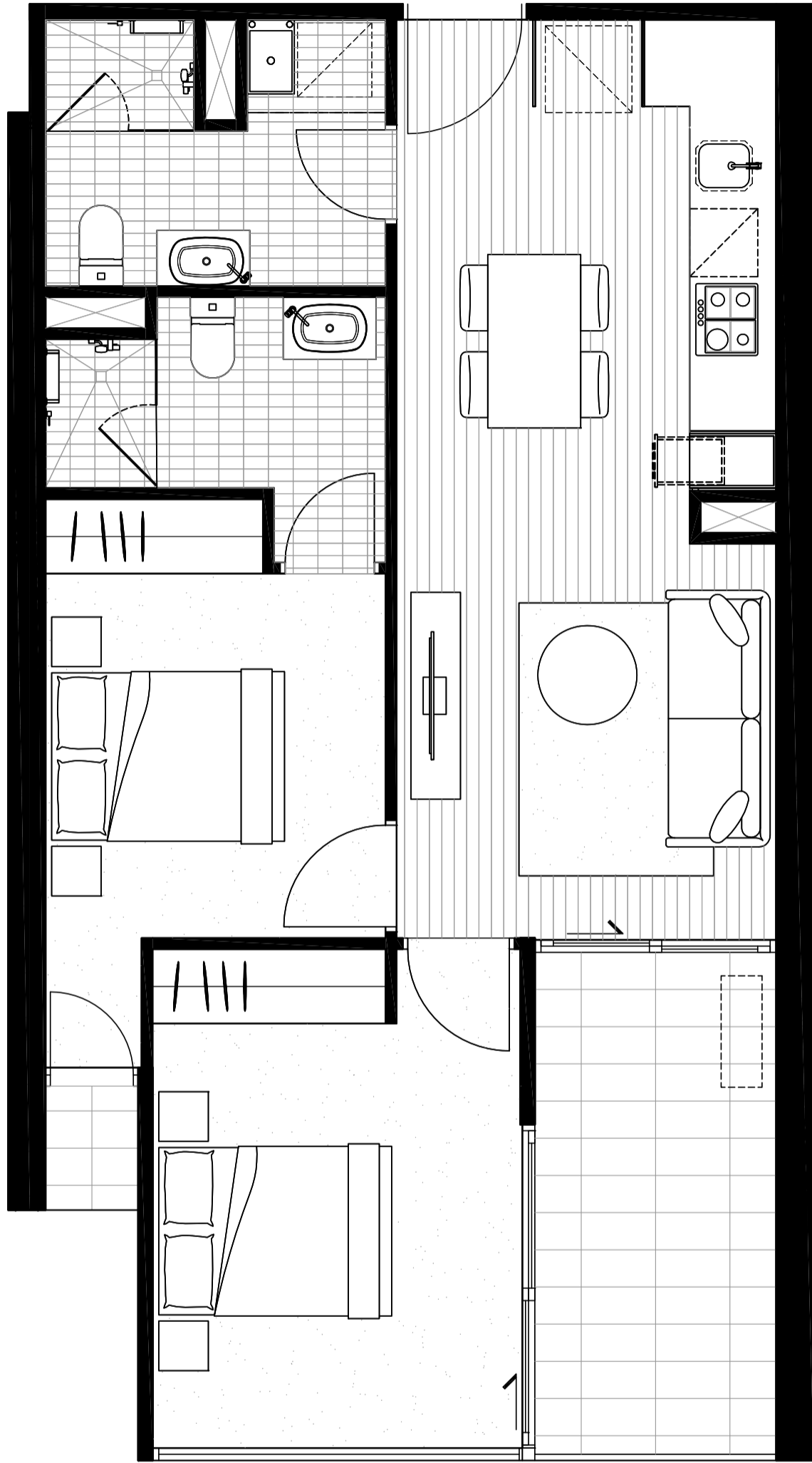

NORTH
←

BEDROOM	2
BATHROOM	2
<hr/>	
INTERNAL AREA	62.5M ²
EXTERNAL AREA	9.5M ²
TOTAL AREA	72M²

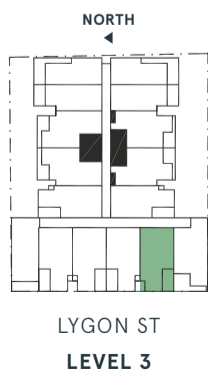

The information provided is illustrative only and may not be relied upon. In particular, the final area dimensions of any apartment sold will be determined by the contract of sale and may differ from the depicted. Whilst every effort is made to provide accurate and complete information, the developer does not warrant or represent that the information in this floor plan is free from errors or omissions or is suitable for your intended use. Subject to any terms implied by law which cannot be excluded, the developer accepts no responsibility for any loss, damage, cost or expense (whether direct or indirect) by you as a result of any error, omission or misrepresentation in information. All information is subject to change without notice.

LYGON PLACE

APARTMENTS

APARTMENT 313

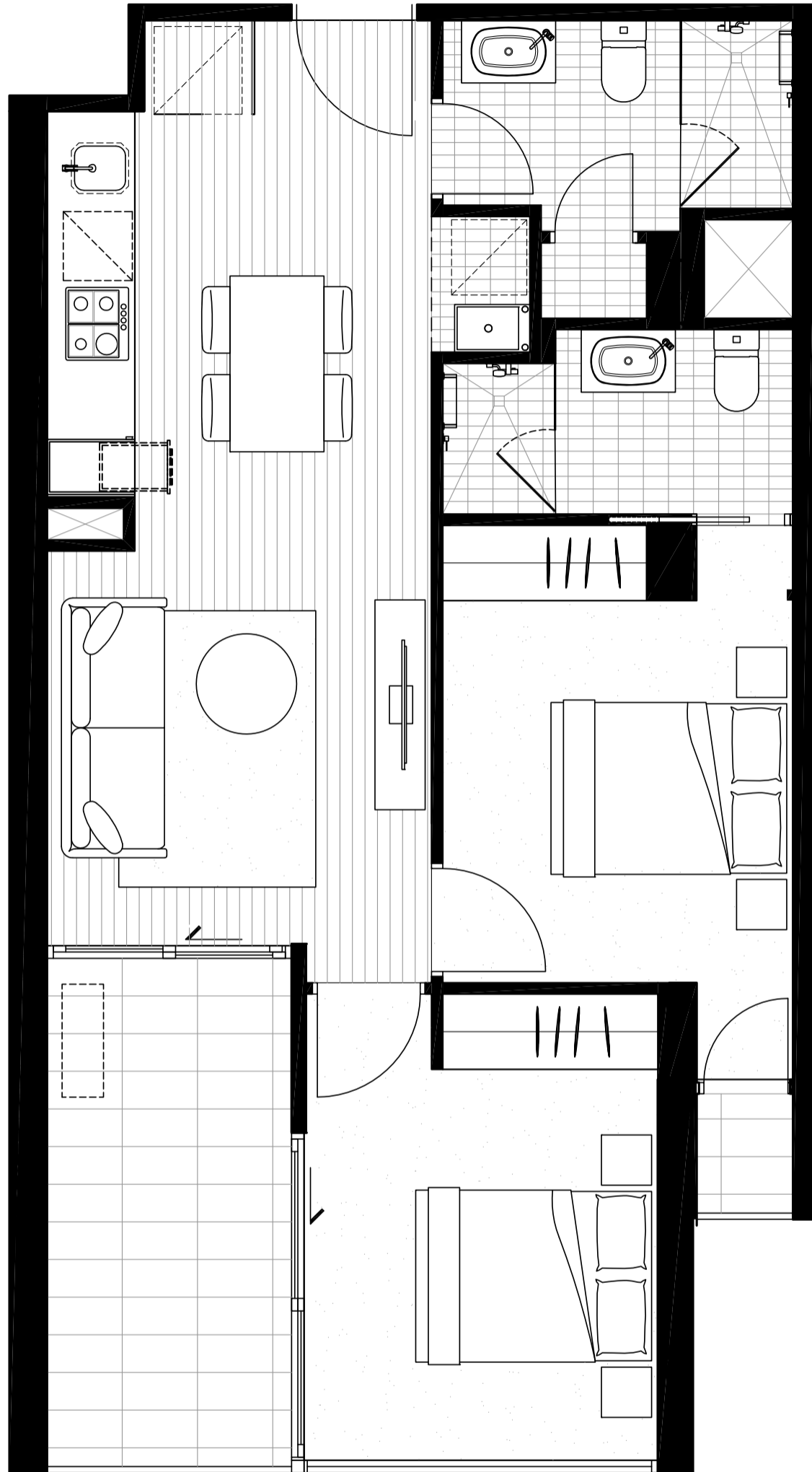

NORTH
←

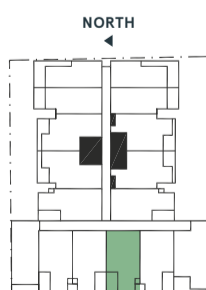

LYGON ST
LEVEL 3

BEDROOM	2
BATHROOM	2
<hr/>	
INTERNAL AREA	60.4M ²
EXTERNAL AREA	9.5M ²
TOTAL AREA	69.9M²

The information provided is illustrative only and may not be relied upon. In particular, the final area dimensions of any apartment sold will be determined by the contract of sale and may differ from the depicted. Whilst every effort is made to provide accurate and complete information, the developer does not warrant or represent that the information in this floor plan is free from errors or omissions or is suitable for your intended use. Subject to any terms implied by law which cannot be excluded, the developer accepts no responsibility for any loss, damage, cost or expense (whether direct or indirect) by you as a result of any error, omission or misrepresentation in information. All information is subject to change without notice.

LYGON PLACE

APARTMENTS

APARTMENT 314

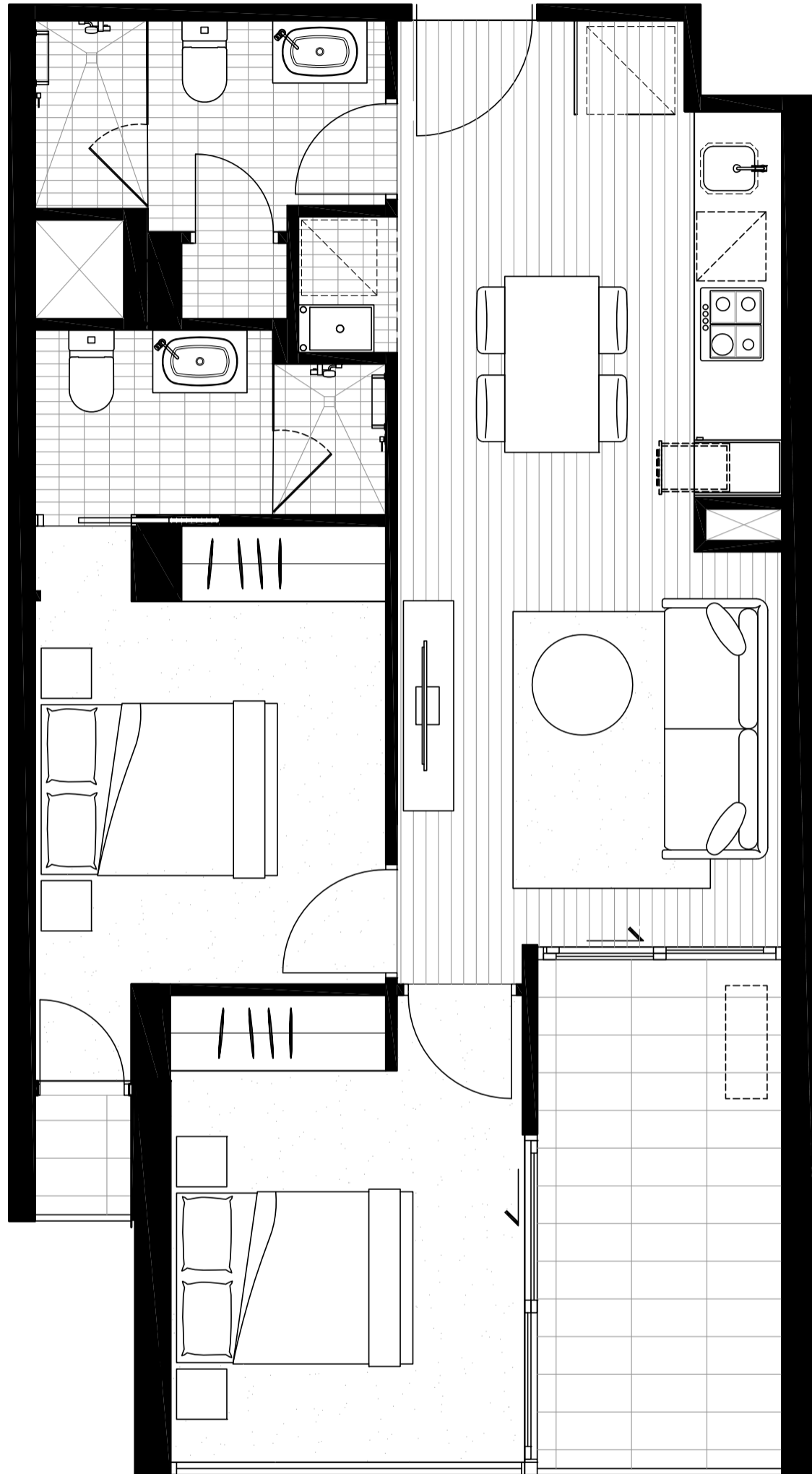

NORTH
←

BEDROOM	2
BATHROOM	2
<hr/>	
INTERNAL AREA	60.4M ²
EXTERNAL AREA	9.5M ²
TOTAL AREA	69.9M²

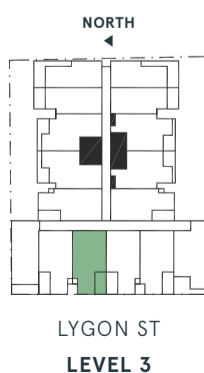

The information provided is illustrative only and may not be relied upon. In particular, the final area dimensions of any apartment sold will be determined by the contract of sale and may differ from the depicted. Whilst every effort is made to provide accurate and complete information, the developer does not warrant or represent that the information in this floor plan is free from errors or omissions or is suitable for your intended use. Subject by any terms implied by law which cannot be excluded, the developer accepts no responsibility for any loss, damage, cost or expense (whether direct or indirect) by you as a result of any error, omission or misrepresentation in information. All information is subject to change without notice.

LYGON PLACE

APARTMENTS

APARTMENT 315

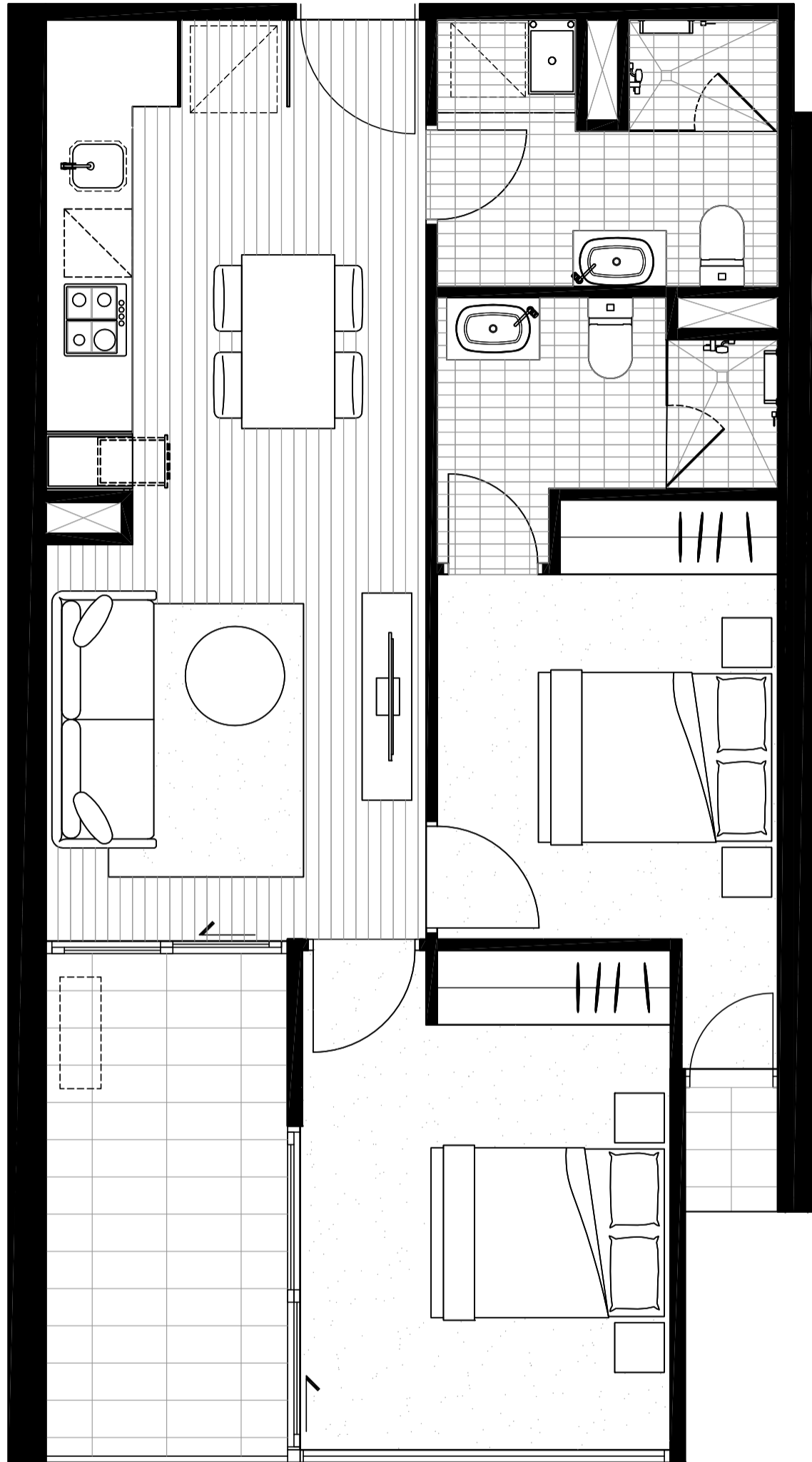

NORTH
←

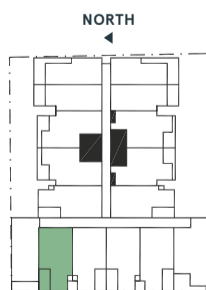

LYGON ST
LEVEL 3

BEDROOM	2
BATHROOM	2
<hr/>	
INTERNAL AREA	62.5M ²
EXTERNAL AREA	9.5M ²
TOTAL AREA	72M²

The information provided is illustrative only and may not be relied upon. In particular, the final area dimensions of any apartment sold will be determined by the contract of sale and may differ from the depicted. Whilst every effort is made to provide accurate and complete information, the developer does not warrant or represent that the information in this floor plan is free from errors or omissions or is suitable for your intended use. Subject to any terms implied by law which cannot be excluded, the developer accepts no responsibility for any loss, damage, cost or expense (whether direct or indirect) by you as a result of any error, omission or misrepresentation in information. All information is subject to change without notice.

LYGON PLACE

APARTMENTS

APARTMENT 316

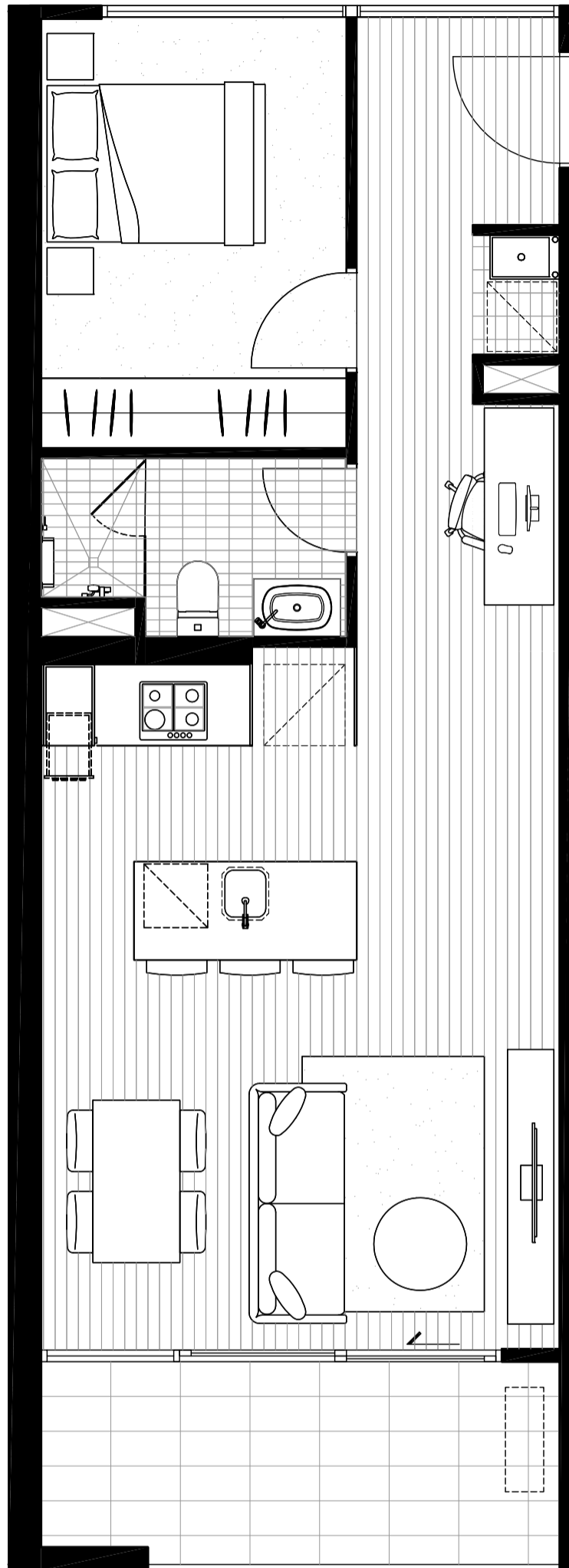

NORTH
←

BEDROOM	1
BATHROOM	1
<hr/>	
INTERNAL AREA	57.2M ²
EXTERNAL AREA	8.8M ²
TOTAL AREA	66M²

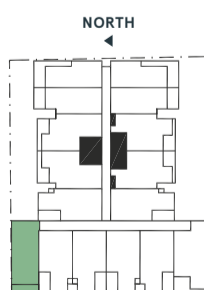

LYGON ST
LEVEL 3

The information provided is illustrative only and may not be relied upon. In particular, the final area dimensions of any apartment sold will be determined by the contract of sale and may differ from the depicted. Whilst every effort is made to provide accurate and complete information, the developer does not warrant or represent that the information in this floor plan is free from errors or omissions or is suitable for your intended use. Subject to any terms implied by law which cannot be excluded, the developer accepts no responsibility for any loss, damage, cost or expense (whether direct or indirect) by you as a result of any error, omission or misrepresentation in information. All information is subject to change without notice.

LYGON PLACE

APARTMENTS

APARTMENT 401

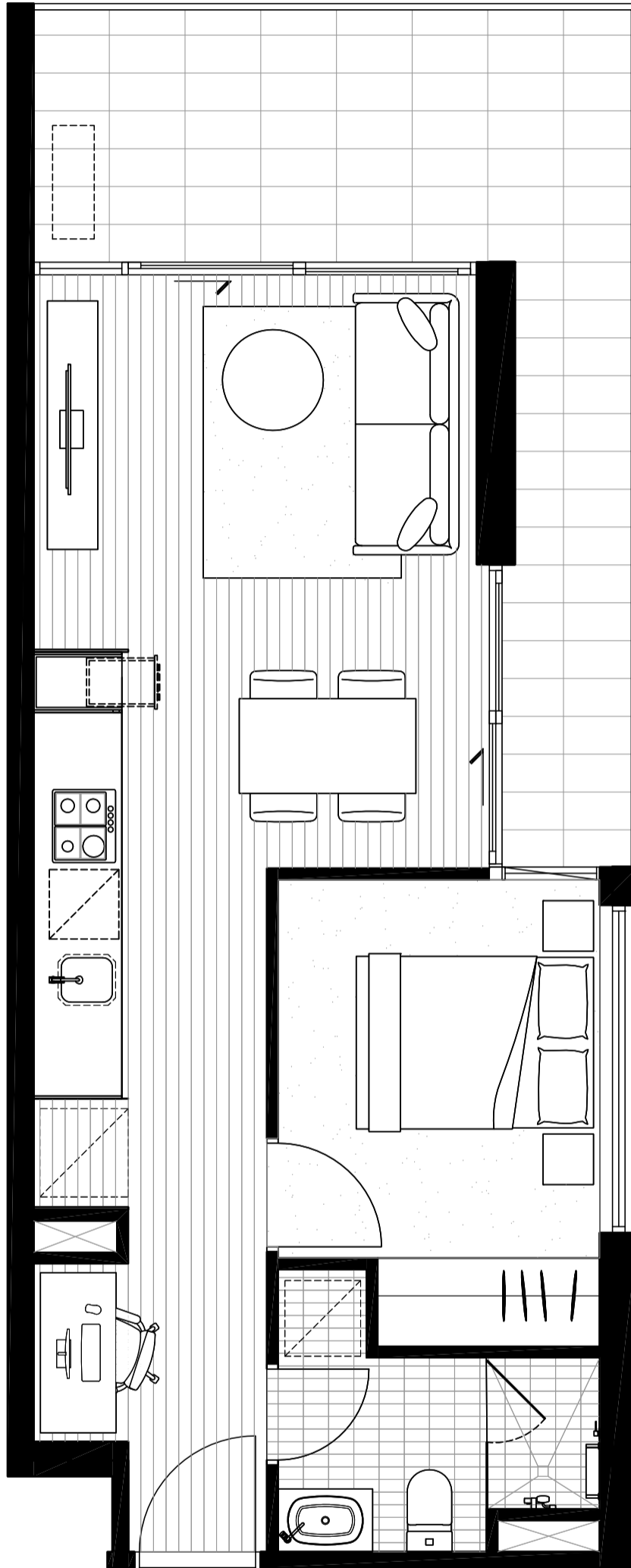

NORTH
▲

BEDROOM	1
BATHROOM	1
<hr/>	
INTERNAL AREA	45.2M ²
EXTERNAL AREA	14.7M ²
TOTAL AREA	59.9M²

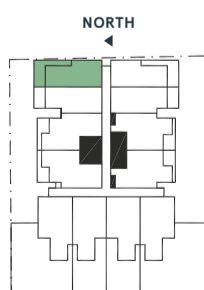

LYGON ST
LEVEL 4

The information provided is illustrative only and may not be relied upon. In particular, the final area dimensions of any apartment sold will be determined by the contract of sale and may differ from the depicted. Whilst every effort is made to provide accurate and complete information, the developer does not warrant or represent that the information in this floor plan is free from errors or omissions or is suitable for your intended use. Subject to any terms implied by law which cannot be excluded, the developer accepts no responsibility for any loss, damage, cost or expense (whether direct or indirect) by you as a result of any error, omission or misrepresentation in information. All information is subject to change without notice.

LYGON PLACE

APARTMENTS

APARTMENT 402

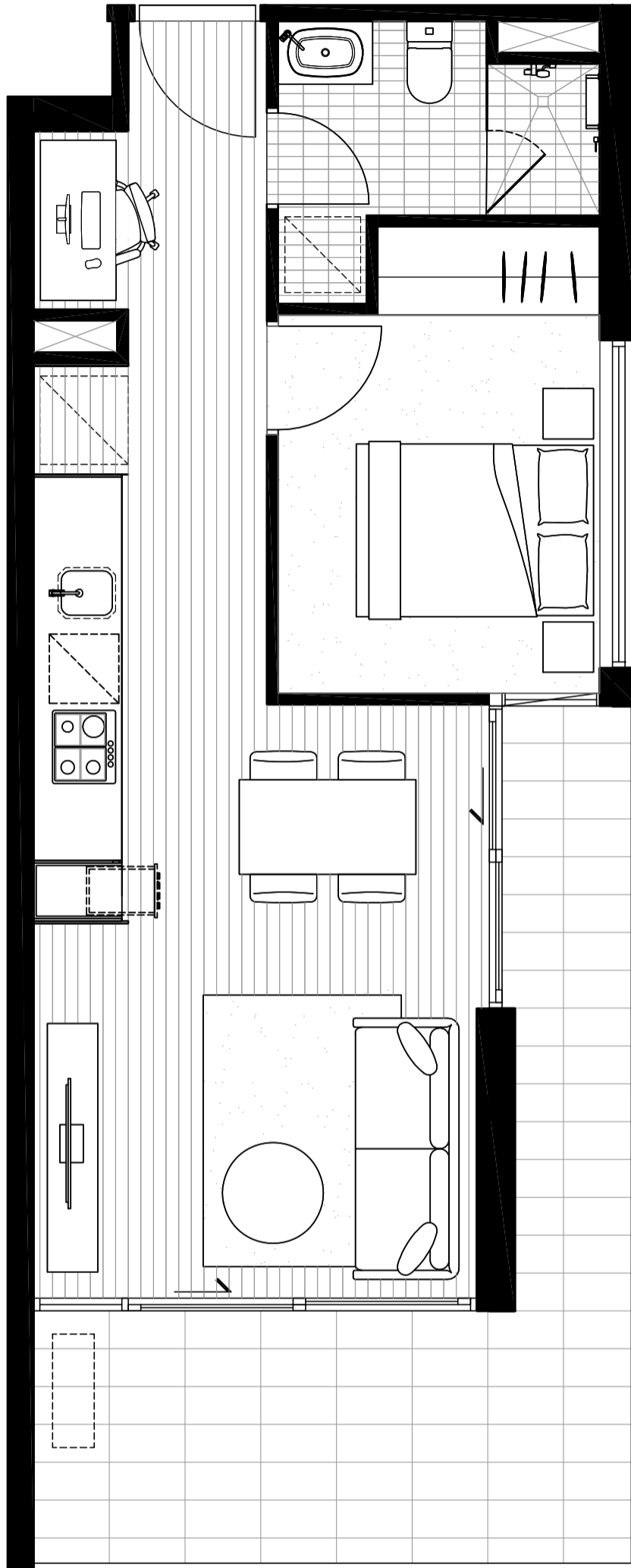

NORTH
▲

BEDROOM	1
BATHROOM	1
<hr/>	
INTERNAL AREA	45.2M ²
EXTERNAL AREA	14.7M ²
TOTAL AREA	59.9M²

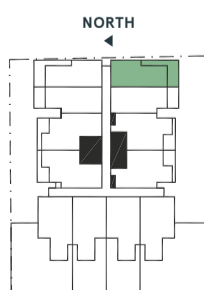

LYGON ST
LEVEL 4

The information provided is illustrative only and may not be relied upon. In particular, the final area dimensions of any apartment sold will be determined by the contract of sale and may differ from the depicted. Whilst every effort is made to provide accurate and complete information, the developer does not warrant or represent that the information in this floor plan is free from errors or omissions or is suitable for your intended use. Subject to any terms implied by law which cannot be excluded, the developer accepts no responsibility for any loss, damage, cost or expense (whether direct or indirect) by you as a result of any error, omission or misrepresentation in information. All information is subject to change without notice.

LYGON PLACE

APARTMENTS

APARTMENT 403

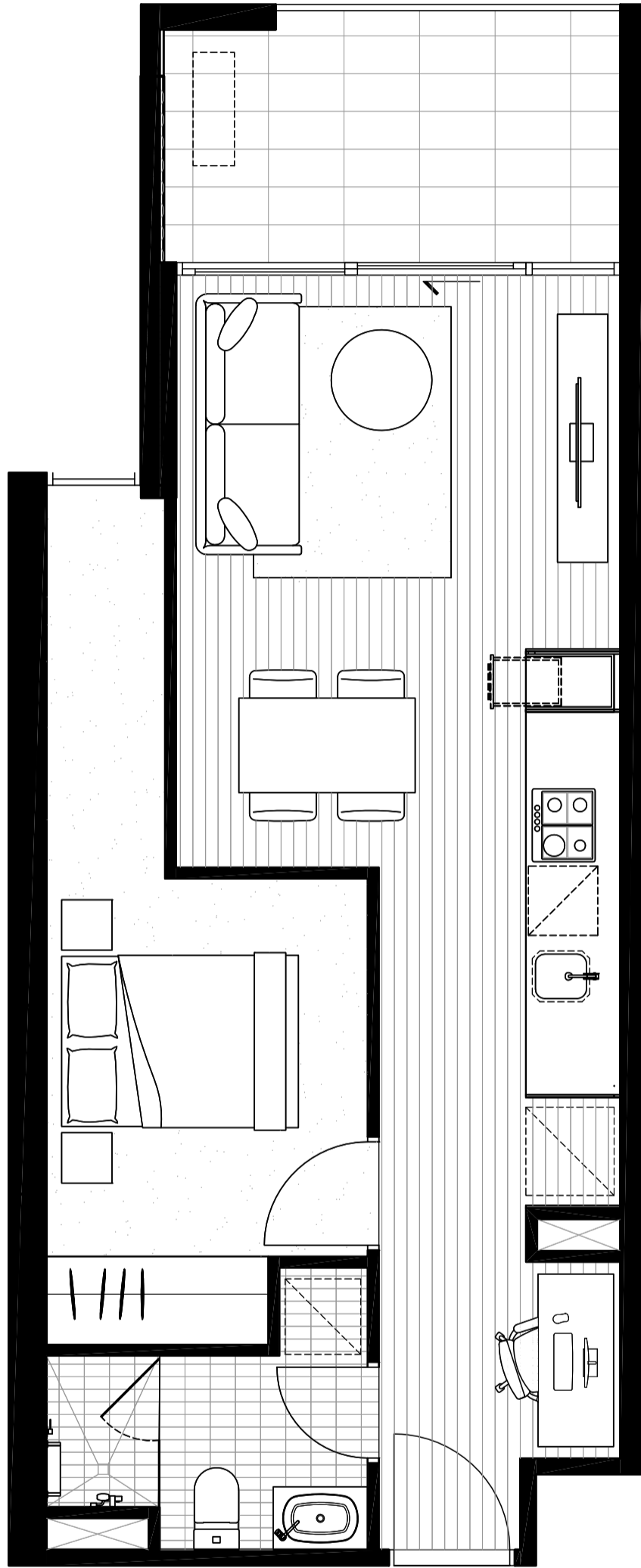

NORTH
▲

BEDROOM	1
BATHROOM	1
<hr/>	
INTERNAL AREA	47.5M ²
EXTERNAL AREA	8M ²
TOTAL AREA	55.5M²

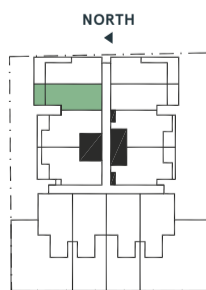

LYGON ST
LEVEL 4

The information provided is illustrative only and may not be relied upon. In particular, the final area dimensions of any apartment sold will be determined by the contract of sale and may differ from the depicted. Whilst every effort is made to provide accurate and complete information, the developer does not warrant or represent that the information in this floor plan is free from errors or omissions or is suitable for your intended use. Subject to any terms implied by law which cannot be excluded, the developer accepts no responsibility for any loss, damage, cost or expense (whether direct or indirect) by you as a result of any error, omission or misrepresentation in information. All information is subject to change without notice.

LYGON PLACE

APARTMENTS

APARTMENT 404

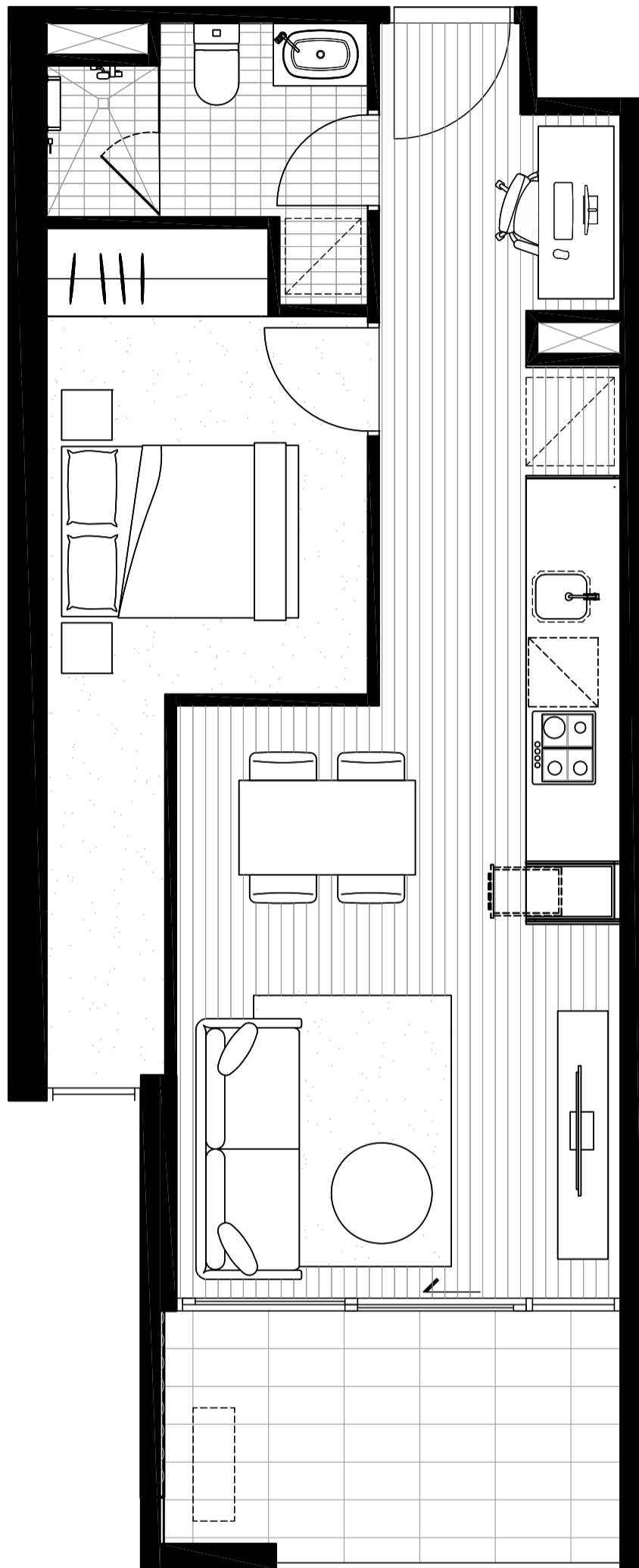

NORTH
▲

NORTH
↑

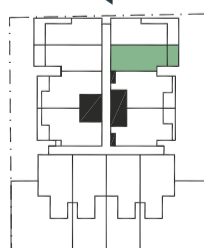

LYGON ST
LEVEL 4

BEDROOM	1
BATHROOM	1
<hr/>	
INTERNAL AREA	47.5M ²
EXTERNAL AREA	8M ²
TOTAL AREA	55.5M²

The information provided is illustrative only and may not be relied upon. In particular, the final area dimensions of any apartment sold will be determined by the contract of sale and may differ from the depicted. Whilst every effort is made to provide accurate and complete information, the developer does not warrant or represent that the information in this floor plan is free from errors or omissions or is suitable for your intended use. Subject by any terms implied by law which cannot be excluded, the developer accepts no responsibility for any loss, damage, cost or expense (whether direct or indirect) by you as a result of any error, omission or misrepresentation in information. All information is subject to change without notice.

LYGON PLACE

APARTMENTS

APARTMENT 405

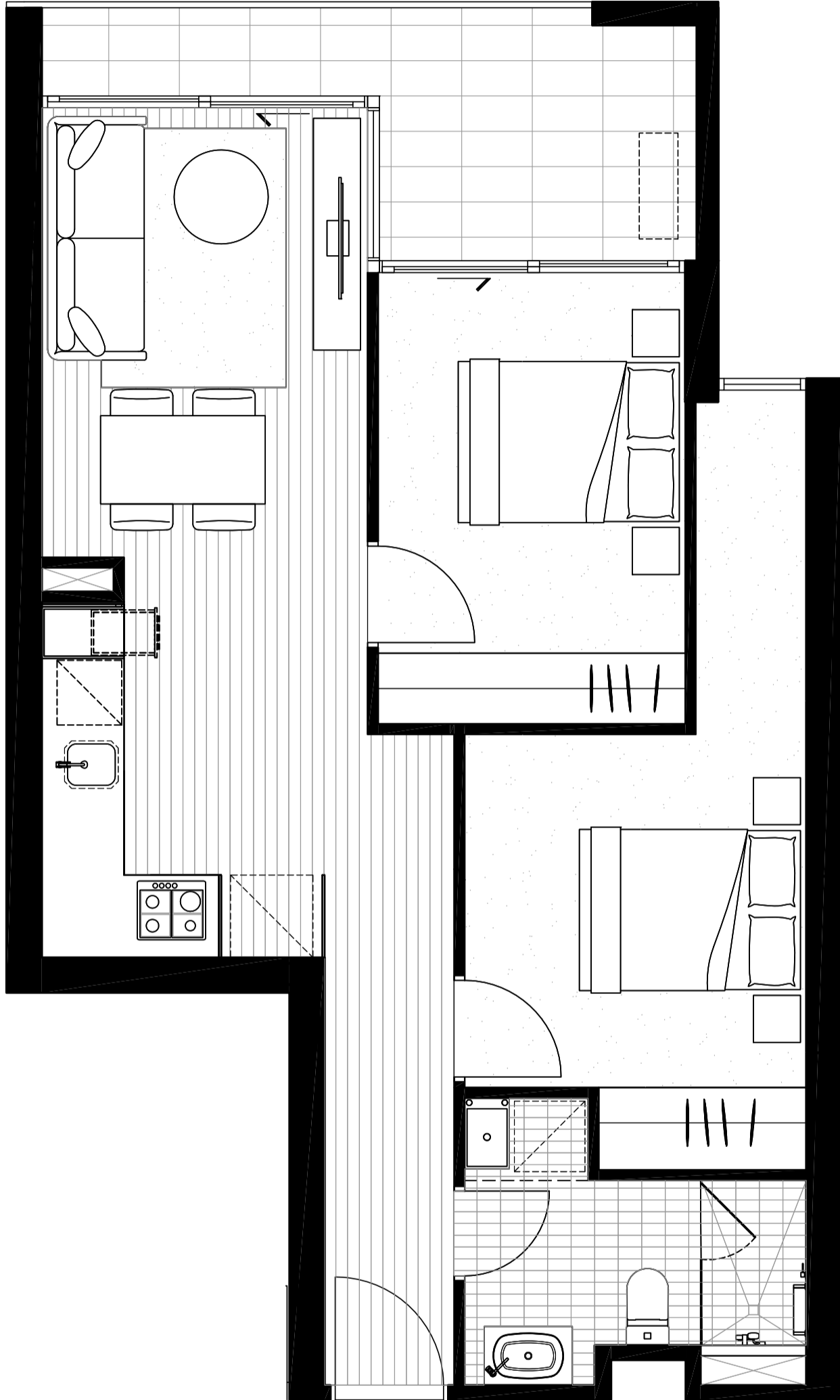

NORTH
▲

BEDROOM	2
BATHROOM	1
<hr/>	
INTERNAL AREA	59.4M ²
EXTERNAL AREA	8.7M ²
TOTAL AREA	68.1M²

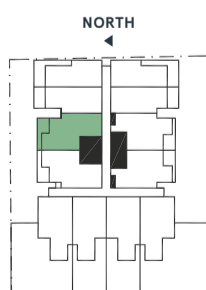

LYGON ST
LEVEL 4

The information provided is illustrative only and may not be relied upon. In particular, the final area dimensions of any apartment sold will be determined by the contract of sale and may differ from the depicted. Whilst every effort is made to provide accurate and complete information, the developer does not warrant or represent that the information in this floor plan is free from errors or omissions or is suitable for your intended use. Subject to any terms implied by law which cannot be excluded, the developer accepts no responsibility for any loss, damage, cost or expense (whether direct or indirect) by you as a result of any error, omission or misrepresentation in information. All information is subject to change without notice.

LYGON PLACE

APARTMENTS

APARTMENT 406

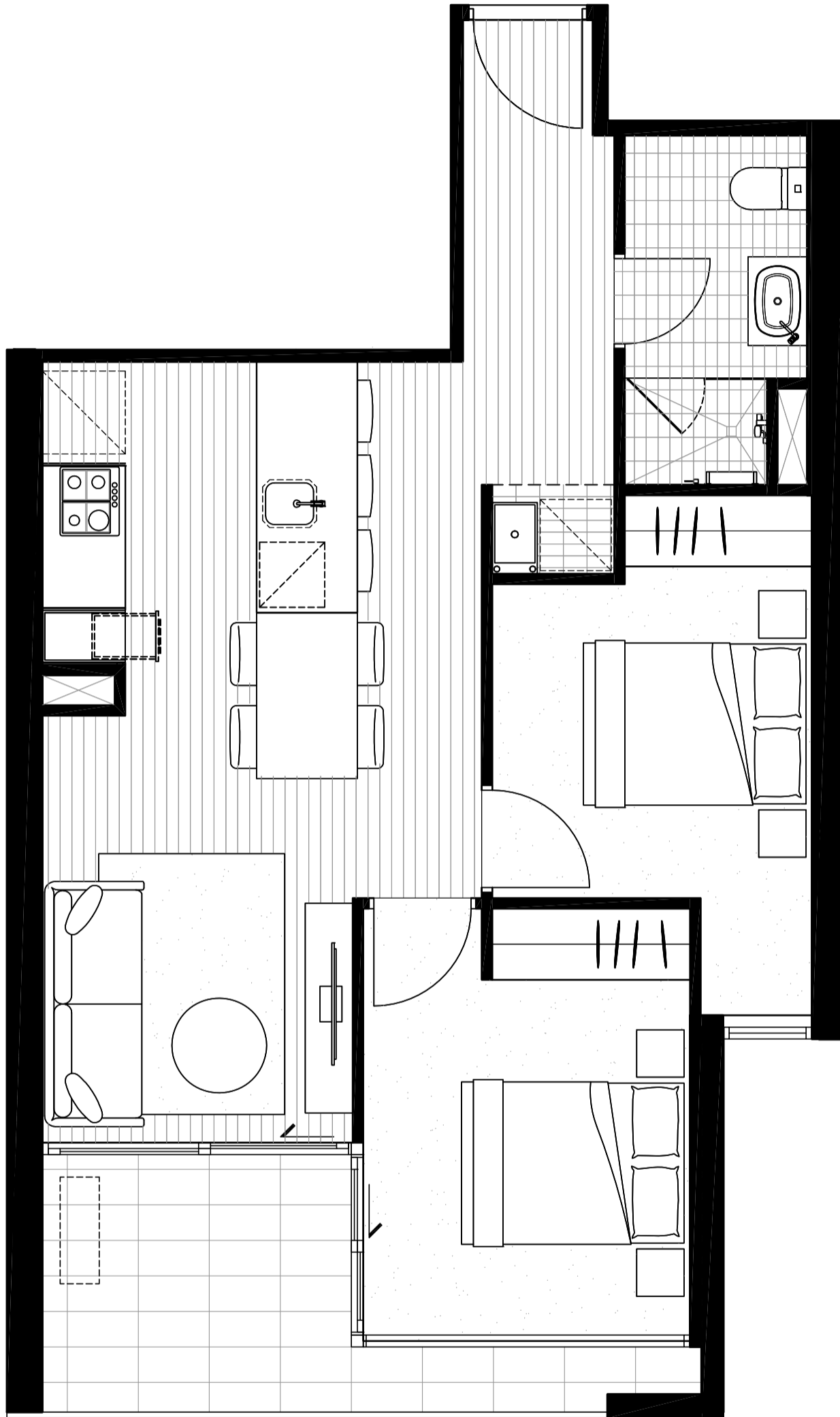

NORTH
▲

BEDROOM	2
BATHROOM	1
<hr/>	
INTERNAL AREA	57.5M ²
EXTERNAL AREA	8M ²
TOTAL AREA	65.5M²

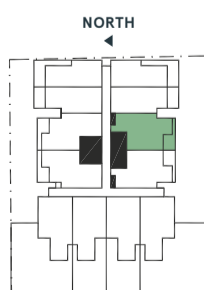

LYGON ST
LEVEL 4

The information provided is illustrative only and may not be relied upon. In particular, the final area dimensions of any apartment sold will be determined by the contract of sale and may differ from the depicted. Whilst every effort is made to provide accurate and complete information, the developer does not warrant or represent that the information in this floor plan is free from errors or omissions or is suitable for your intended use. Subject to any terms implied by law which cannot be excluded, the developer accepts no responsibility for any loss, damage, cost or expense (whether direct or indirect) by you as a result of any error, omission or misrepresentation in information. All information is subject to change without notice.

LYGON PLACE

APARTMENTS

APARTMENT 407

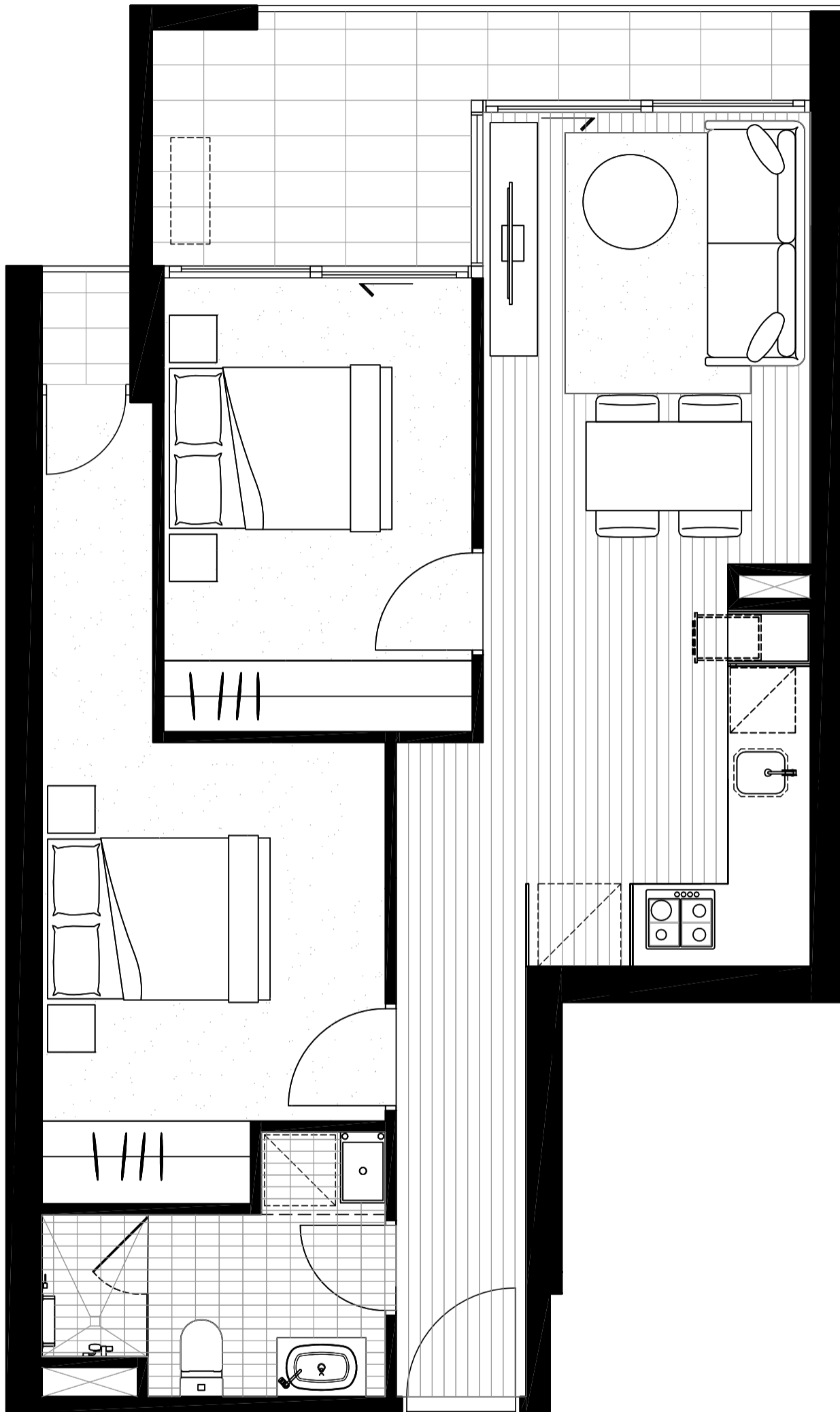

NORTH
▲

NORTH
▲

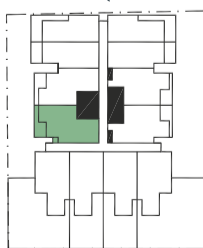

LYGON ST
LEVEL 4

BEDROOM	2
BATHROOM	1
<hr/>	
INTERNAL AREA	59.8M ²
EXTERNAL AREA	9.6M ²
TOTAL AREA	69.4M²

The information provided is illustrative only and may not be relied upon. In particular, the final area dimensions of any apartment sold will be determined by the contract of sale and may differ from the depicted. Whilst every effort is made to provide accurate and complete information, the developer does not warrant or represent that the information in this floor plan is free from errors or omissions or is suitable for your intended use. Subject by any terms implied by law which cannot be excluded, the developer accepts no responsibility for any loss, damage, cost or expense (whether direct or indirect) by you as a result of any error, omission or misrepresentation in information. All information is subject to change without notice.

LYGON PLACE

APARTMENTS

APARTMENT 408

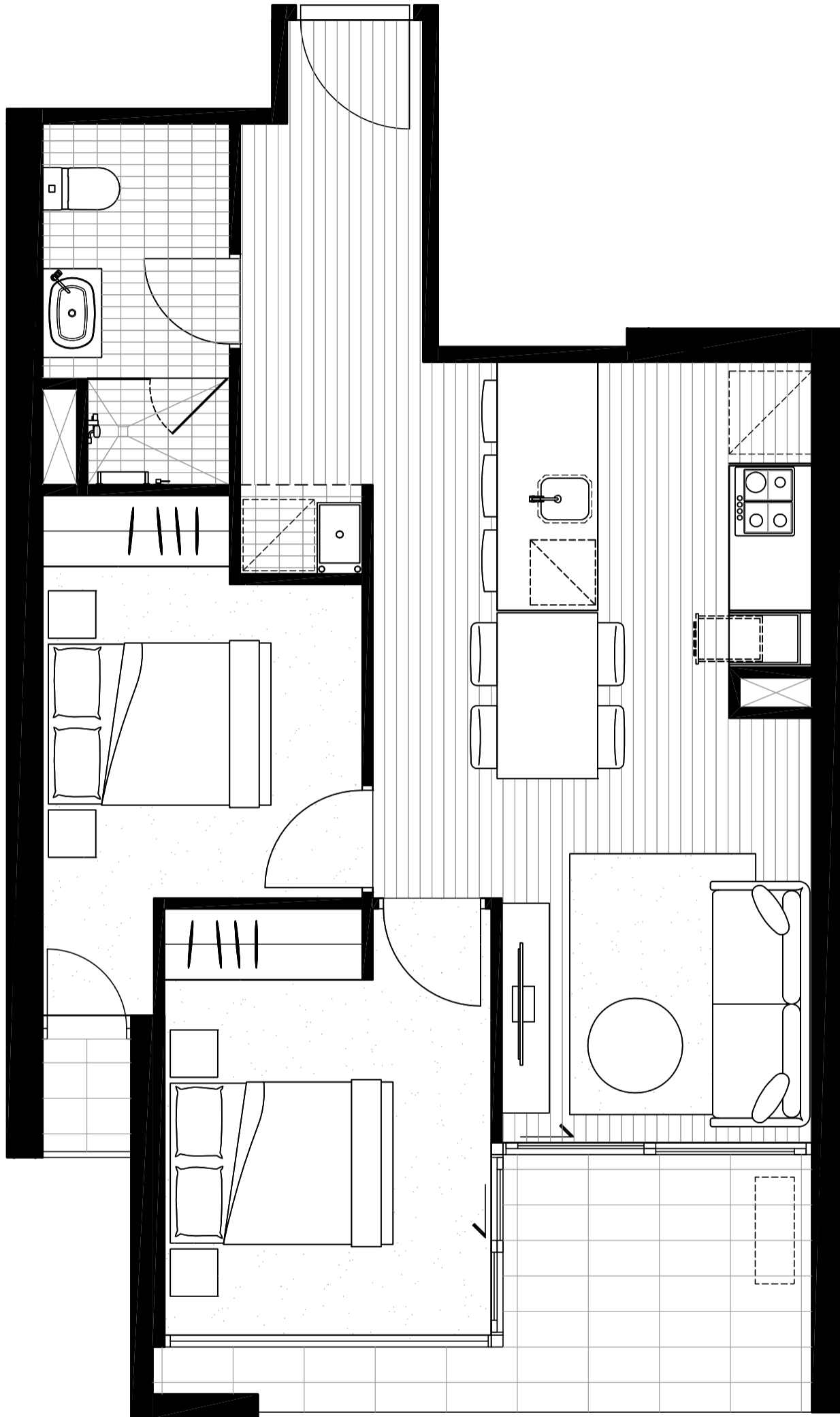

NORTH
▲

BEDROOM	2
BATHROOM	1
<hr/>	
INTERNAL AREA	57.8M ²
EXTERNAL AREA	8.9M ²
TOTAL AREA	66.7M²

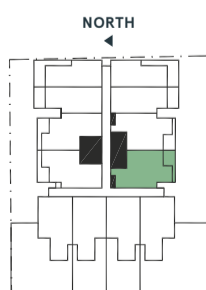

LYGON ST
LEVEL 4

The information provided is illustrative only and may not be relied upon. In particular, the final area dimensions of any apartment sold will be determined by the contract of sale and may differ from the depicted. Whilst every effort is made to provide accurate and complete information, the developer does not warrant or represent that the information in this floor plan is free from errors or omissions or is suitable for your intended use. Subject to any terms implied by law which cannot be excluded, the developer accepts no responsibility for any loss, damage, cost or expense (whether direct or indirect) by you as a result of any error, omission or misrepresentation in information. All information is subject to change without notice.

LYGON PLACE

APARTMENTS

APARTMENT 409

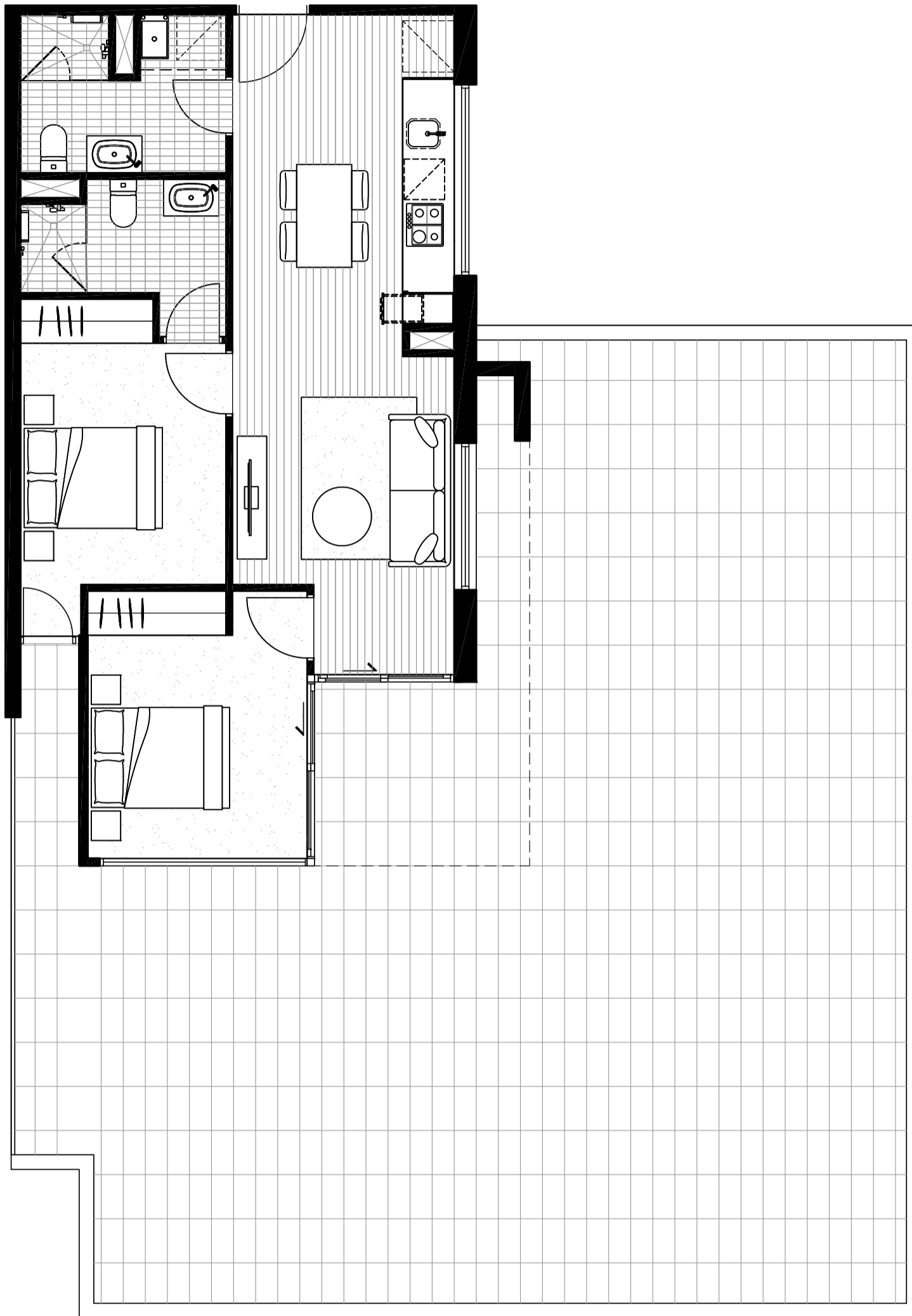

NORTH
↑

BEDROOM	2
BATHROOM	2
<hr/>	
INTERNAL AREA	65.5M ²
EXTERNAL AREA	126.8M ²
TOTAL AREA	192.3M²

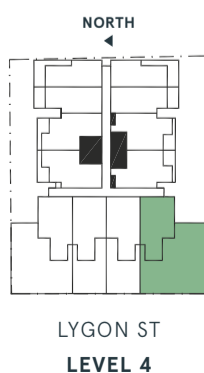

The information provided is illustrative only and may not be relied upon. In particular, the final area dimensions of any apartment sold will be determined by the contract of sale and may differ from the depicted. Whilst every effort is made to provide accurate and complete information, the developer does not warrant or represent that the information in this floor plan is free from errors or omissions or is suitable for your intended use. Subject to any terms implied by law which cannot be excluded, the developer accepts no responsibility for any loss, damage, cost or expense (whether direct or indirect) by you as a result of any error, omission or misrepresentation in information. All information is subject to change without notice.

LYGON PLACE

APARTMENTS

APARTMENT 410

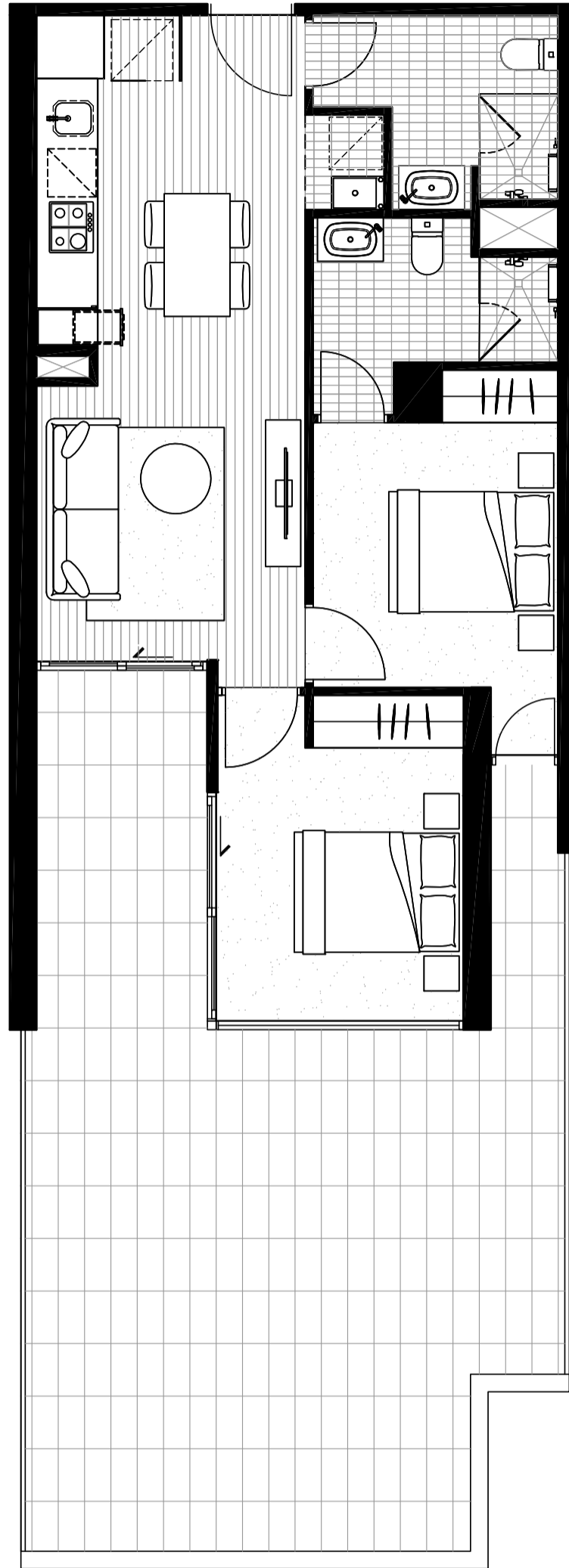

NORTH
↑

BEDROOM	2
BATHROOM	2
<hr/>	
INTERNAL AREA	61.2M ²
EXTERNAL AREA	47.6M ²
TOTAL AREA	108.8M²

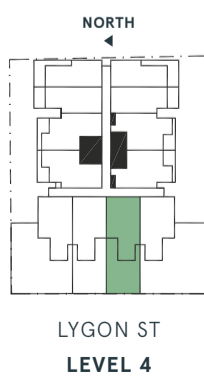

LYGON ST
LEVEL 4

The information provided is illustrative only and may not be relied upon. In particular, the final area dimensions of any apartment sold will be determined by the contract of sale and may differ from the depicted. Whilst every effort is made to provide accurate and complete information, the developer does not warrant or represent that the information in this floor plan is free from errors or omissions or is suitable for your intended use. Subject to any terms implied by law which cannot be excluded, the developer accepts no responsibility for any loss, damage, cost or expense (whether direct or indirect) by you as a result of any error, omission or misrepresentation in information. All information is subject to change without notice.

LYGON PLACE

APARTMENTS

APARTMENT 411

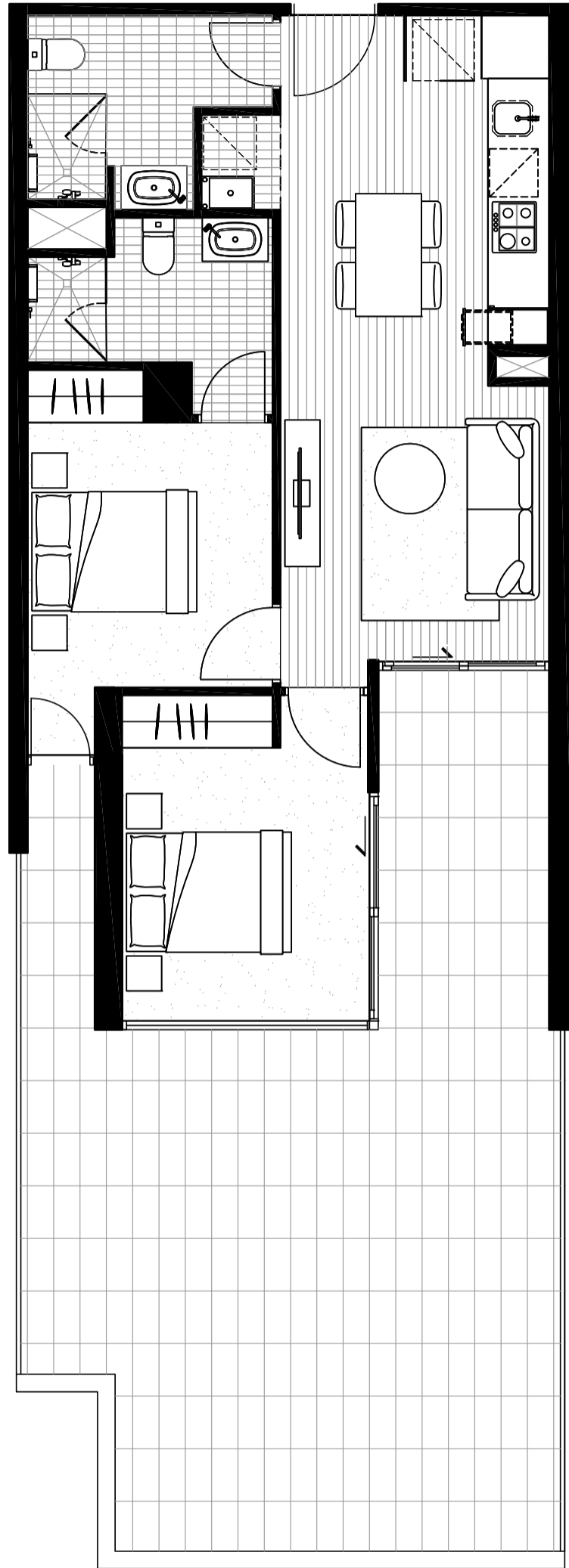

NORTH
↑

BEDROOM	2
BATHROOM	2
<hr/>	
INTERNAL AREA	61.2M ²
EXTERNAL AREA	47.6M ²
TOTAL AREA	108.8M²

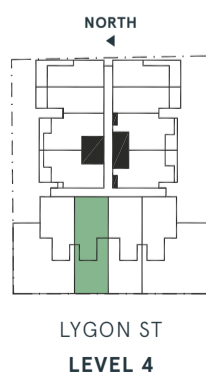

The information provided is illustrative only and may not be relied upon. In particular, the final area dimensions of any apartment sold will be determined by the contract of sale and may differ from the depicted. Whilst every effort is made to provide accurate and complete information, the developer does not warrant or represent that the information in this floor plan is free from errors or omissions or is suitable for your intended use. Subject to any terms implied by law which cannot be excluded, the developer accepts no responsibility for any loss, damage, cost or expense (whether direct or indirect) by you as a result of any error, omission or misrepresentation in information. All information is subject to change without notice.

LYGON PLACE

APARTMENTS

APARTMENT 412

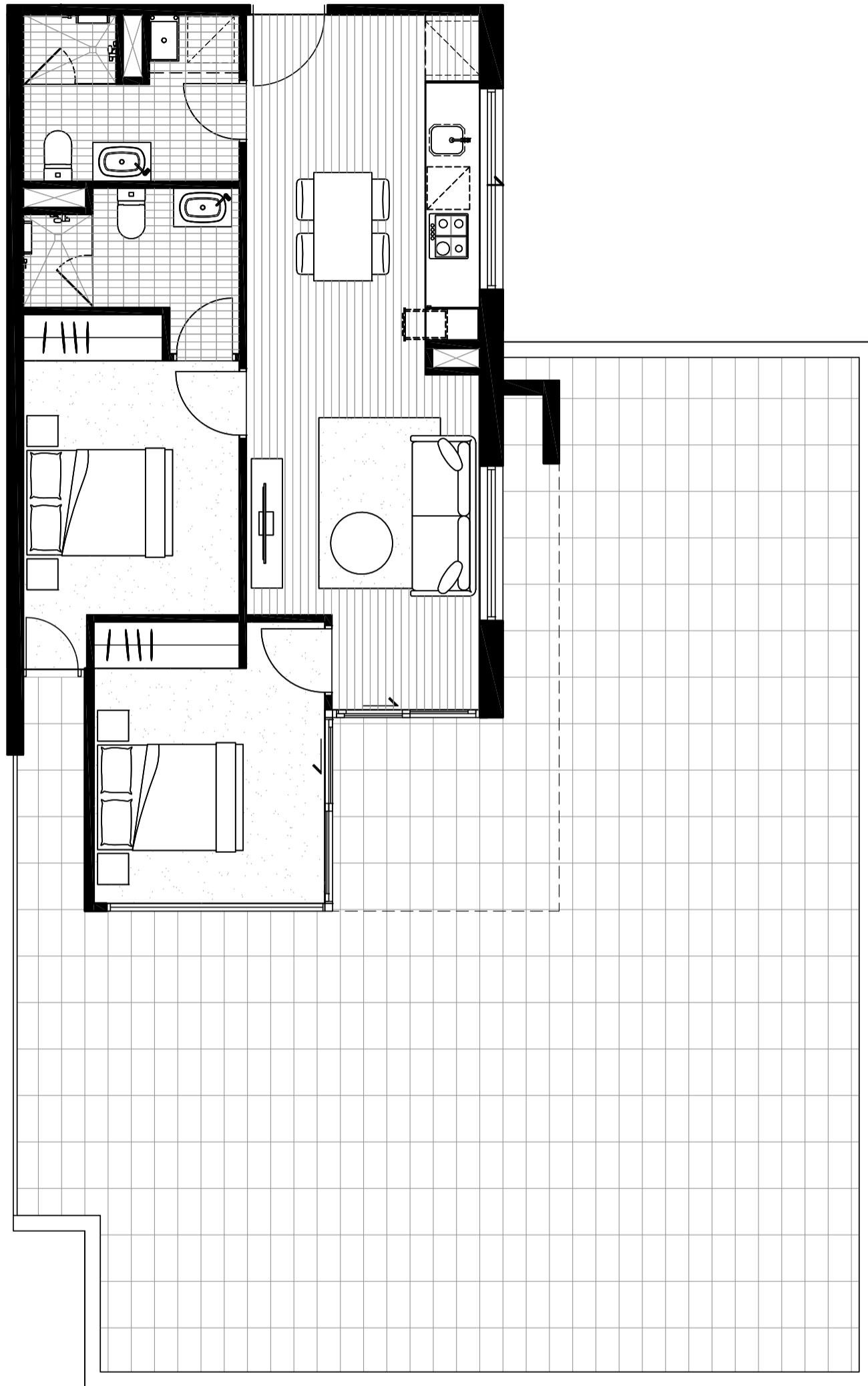

NORTH
↑

BEDROOM	2
BATHROOM	2
<hr/>	
INTERNAL AREA	65.5M ²
EXTERNAL AREA	110M ²
TOTAL AREA	175.5M²

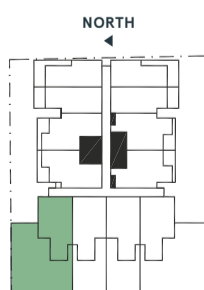

LYGON ST
LEVEL 4

The information provided is illustrative only and may not be relied upon. In particular, the final area dimensions of any apartment sold will be determined by the contract of sale and may differ from the depicted. Whilst every effort is made to provide accurate and complete information, the developer does not warrant or represent that the information in this floor plan is free from errors or omissions or is suitable for your intended use. Subject to any terms implied by law which cannot be excluded, the developer accepts no responsibility for any loss, damage, cost or expense (whether direct or indirect) by you as a result of any error, omission or misrepresentation in information. All information is subject to change without notice.

LYGON PLACE

APARTMENTS

APARTMENT 501

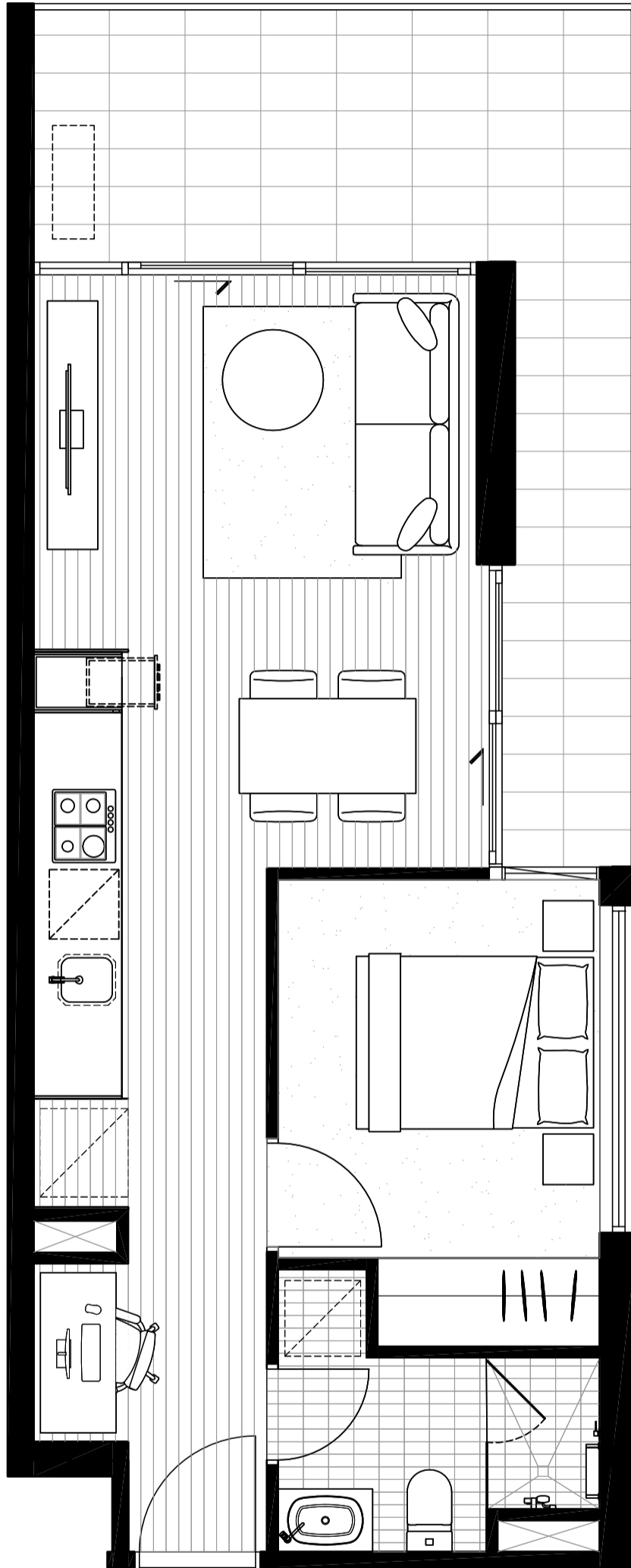

NORTH
▲

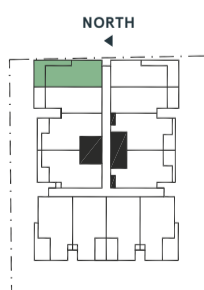

LYGON ST
LEVEL 5

BEDROOM	1
BATHROOM	1
<hr/>	
INTERNAL AREA	45.2M ²
EXTERNAL AREA	14.7M ²
TOTAL AREA	59.9M²

The information provided is illustrative only and may not be relied upon. In particular, the final area dimensions of any apartment sold will be determined by the contract of sale and may differ from the depicted. Whilst every effort is made to provide accurate and complete information, the developer does not warrant or represent that the information in this floor plan is free from errors or omissions or is suitable for your intended use. Subject to any terms implied by law which cannot be excluded, the developer accepts no responsibility for any loss, damage, cost or expense (whether direct or indirect) by you as a result of any error, omission or misrepresentation in information. All information is subject to change without notice.

LYGON PLACE

APARTMENTS

APARTMENT 502

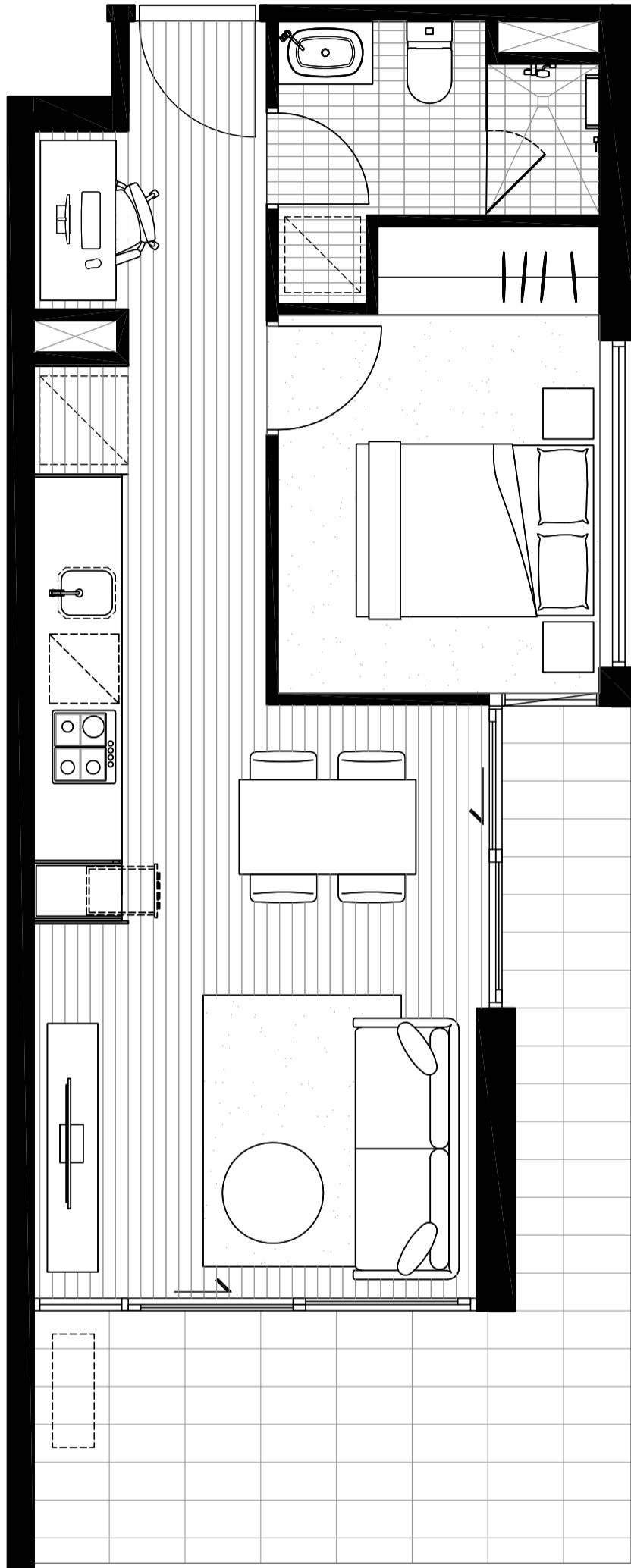

NORTH
▲

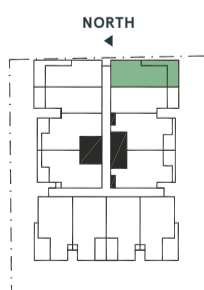

LYGON ST
LEVEL 5

BEDROOM	1
BATHROOM	1
<hr/>	
INTERNAL AREA	45.2M ²
EXTERNAL AREA	14.7M ²
TOTAL AREA	59.9M²

The information provided is illustrative only and may not be relied upon. In particular, the final area dimensions of any apartment sold will be determined by the contract of sale and may differ from the depicted. Whilst every effort is made to provide accurate and complete information, the developer does not warrant or represent that the information in this floor plan is free from errors or omissions or is suitable for your intended use. Subject to any terms implied by law which cannot be excluded, the developer accepts no responsibility for any loss, damage, cost or expense (whether direct or indirect) by you as a result of any error, omission or misrepresentation in information. All information is subject to change without notice.

LYGON PLACE

APARTMENTS

APARTMENT 503

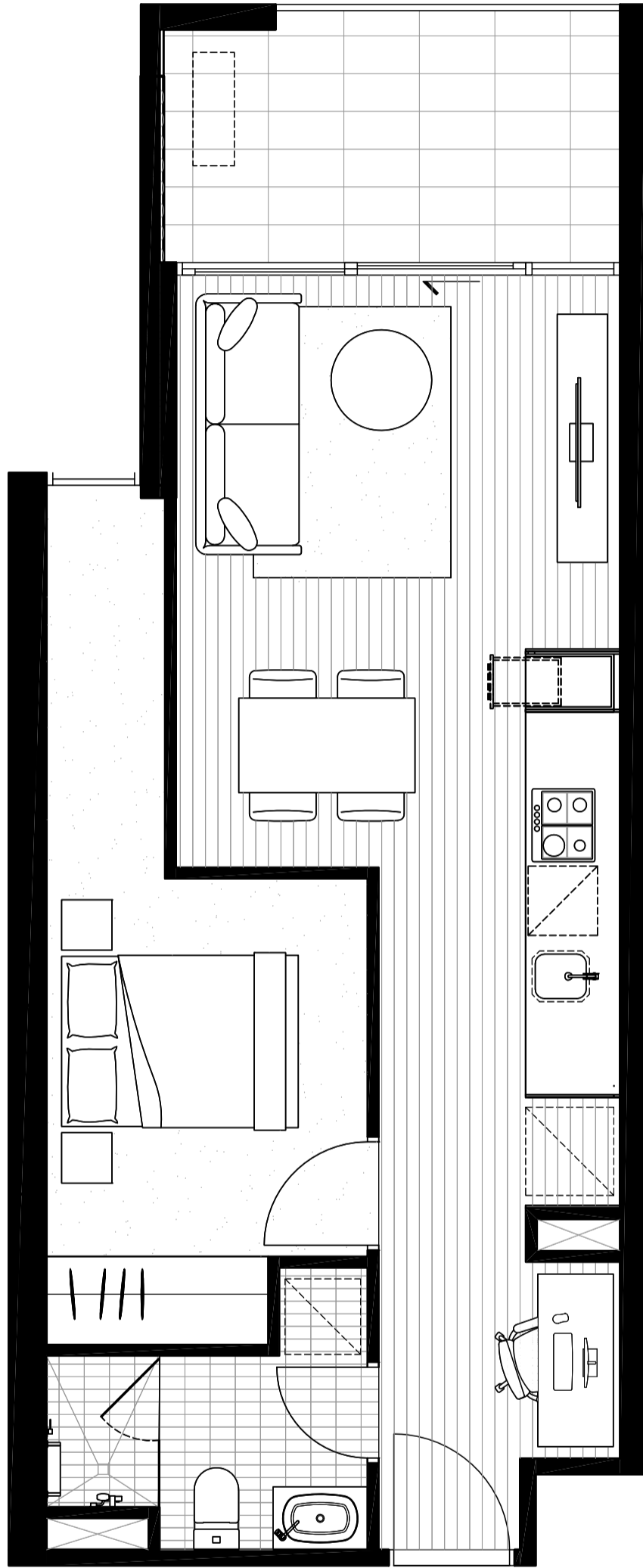

NORTH
▲

BEDROOM	1
BATHROOM	1
<hr/>	
INTERNAL AREA	47.5M ²
EXTERNAL AREA	8M ²
TOTAL AREA	55.5M²

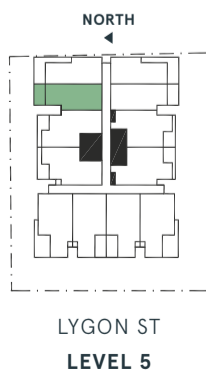

The information provided is illustrative only and may not be relied upon. In particular, the final area dimensions of any apartment sold will be determined by the contract of sale and may differ from the depicted. Whilst every effort is made to provide accurate and complete information, the developer does not warrant or represent that the information in this floor plan is free from errors or omissions or is suitable for your intended use. Subject to any terms implied by law which cannot be excluded, the developer accepts no responsibility for any loss, damage, cost or expense (whether direct or indirect) by you as a result of any error, omission or misrepresentation in information. All information is subject to change without notice.

LYGON PLACE

APARTMENTS

APARTMENT 504

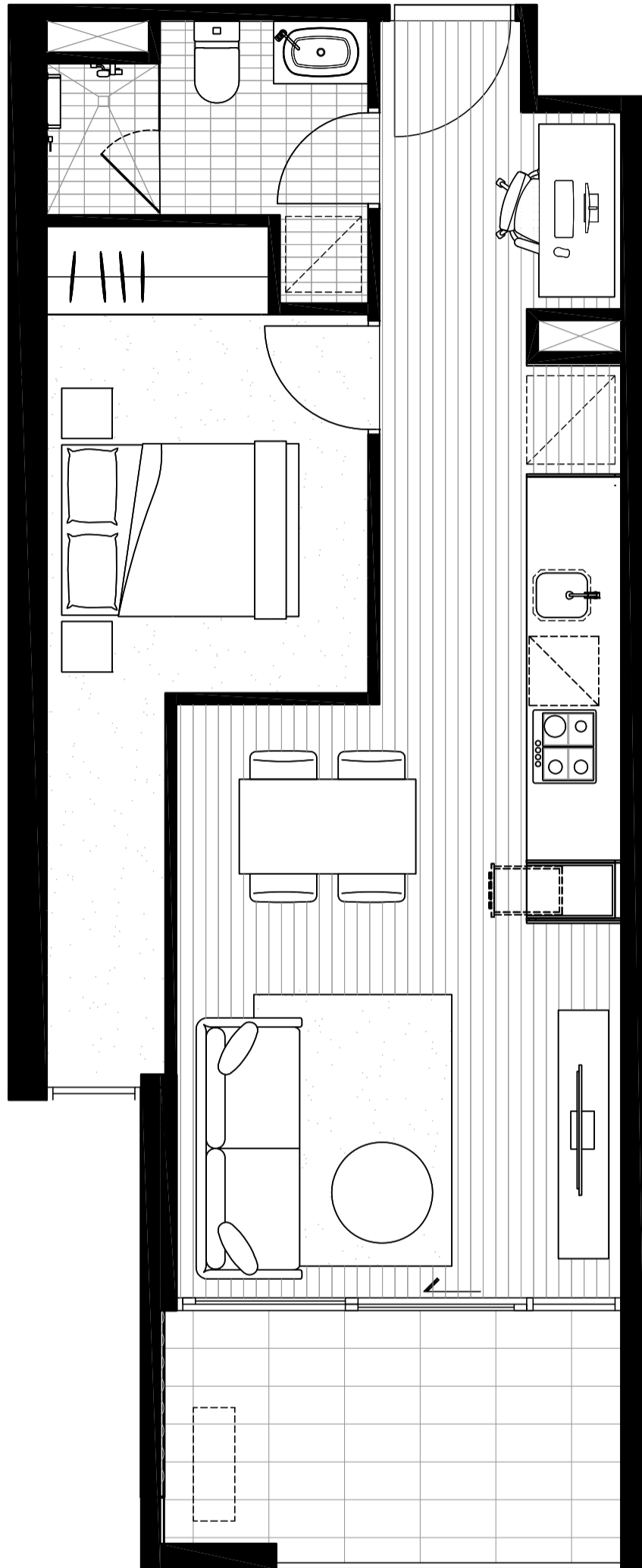

NORTH
▲

BEDROOM	1
BATHROOM	1
<hr/>	
INTERNAL AREA	47.5M ²
EXTERNAL AREA	8M ²
TOTAL AREA	55.5M²

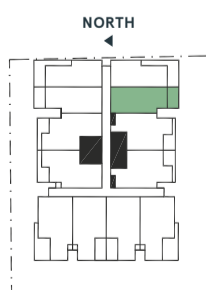

LYGON ST
LEVEL 5

The information provided is illustrative only and may not be relied upon. In particular, the final area dimensions of any apartment sold will be determined by the contract of sale and may differ from the depicted. Whilst every effort is made to provide accurate and complete information, the developer does not warrant or represent that the information in this floor plan is free from errors or omissions or is suitable for your intended use. Subject to any terms implied by law which cannot be excluded, the developer accepts no responsibility for any loss, damage, cost or expense (whether direct or indirect) by you as a result of any error, omission or misrepresentation in information. All information is subject to change without notice.

LYGON PLACE

APARTMENTS

APARTMENT 505

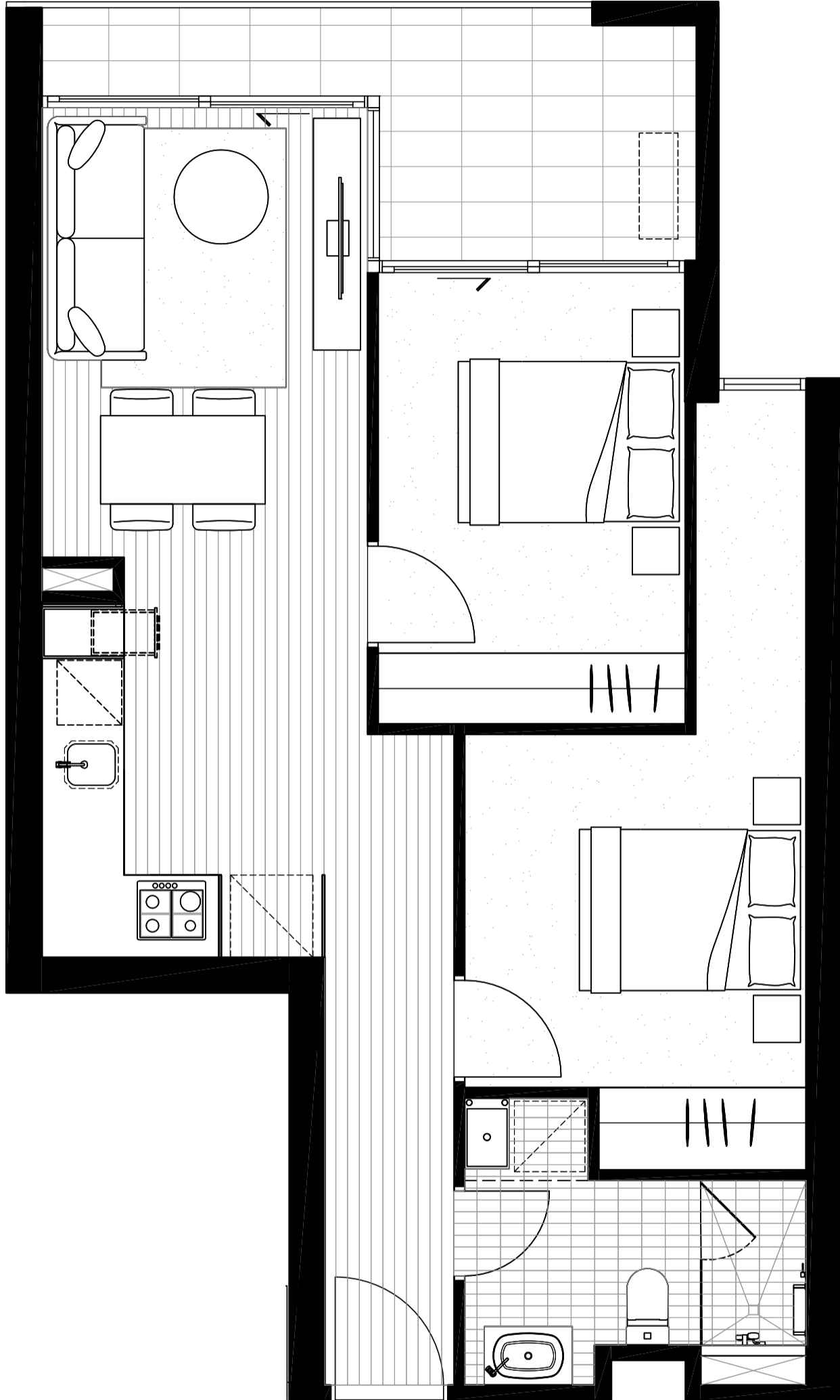

NORTH
▲

BEDROOM	2
BATHROOM	1
<hr/>	
INTERNAL AREA	59.4M ²
EXTERNAL AREA	8.7M ²
TOTAL AREA	68.1M²

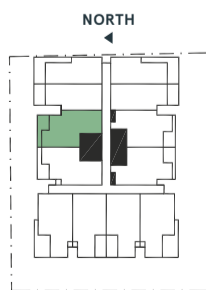

LYGON ST
LEVEL 5

The information provided is illustrative only and may not be relied upon. In particular, the final area dimensions of any apartment sold will be determined by the contract of sale and may differ from the depicted. Whilst every effort is made to provide accurate and complete information, the developer does not warrant or represent that the information in this floor plan is free from errors or omissions or is suitable for your intended use. Subject to any terms implied by law which cannot be excluded, the developer accepts no responsibility for any loss, damage, cost or expense (whether direct or indirect) by you as a result of any error, omission or misrepresentation in information. All information is subject to change without notice.

LYGON PLACE

APARTMENTS

APARTMENT 506

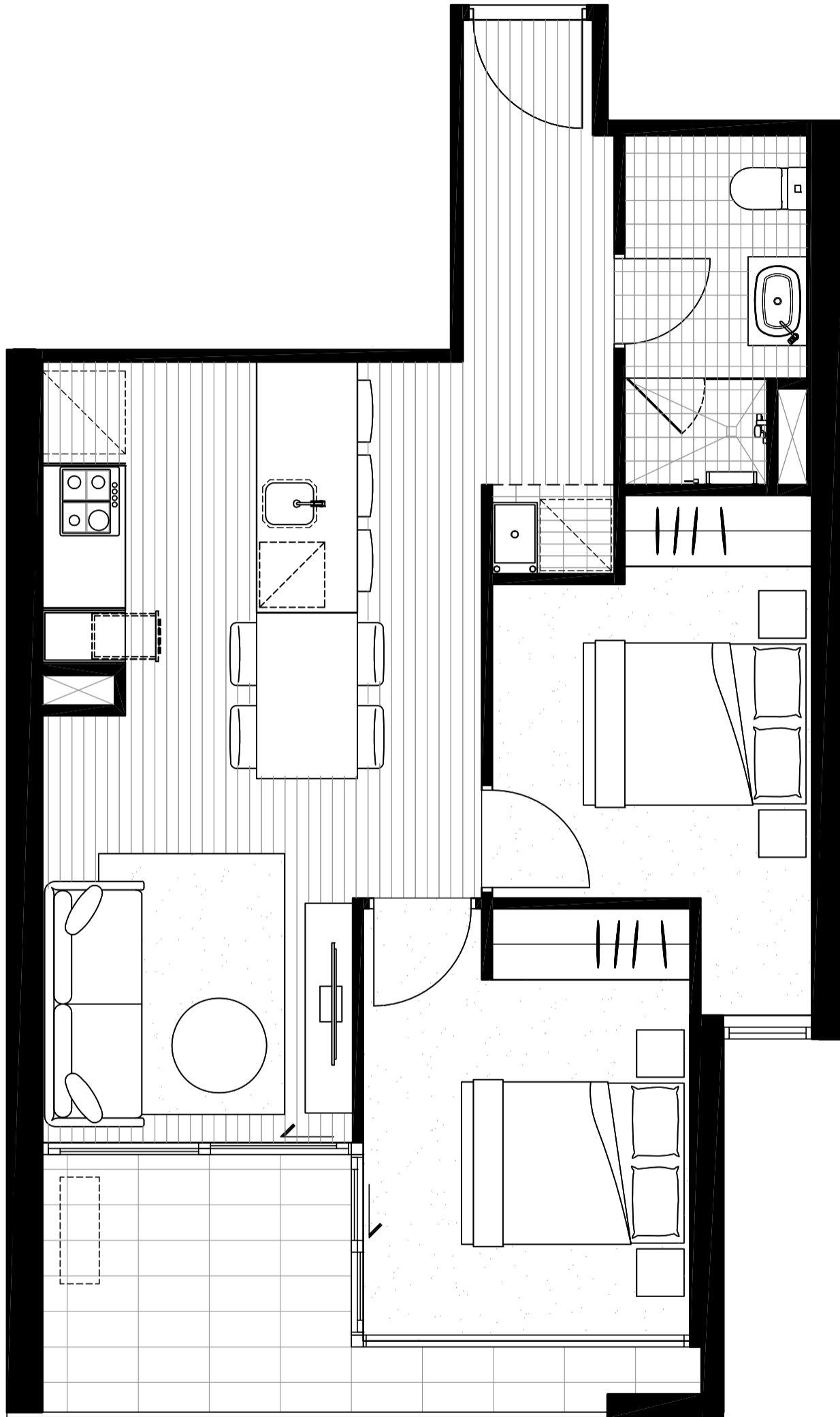

NORTH
▲

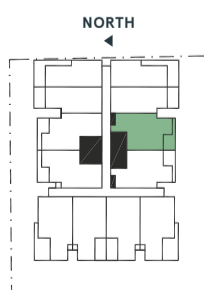

LYGON ST
LEVEL 5

BEDROOM	2
BATHROOM	1
<hr/>	
INTERNAL AREA	57.5M ²
EXTERNAL AREA	8M ²
TOTAL AREA	65.5M²

The information provided is illustrative only and may not be relied upon. In particular, the final area dimensions of any apartment sold will be determined by the contract of sale and may differ from the depicted. Whilst every effort is made to provide accurate and complete information, the developer does not warrant or represent that the information in this floor plan is free from errors or omissions or is suitable for your intended use. Subject to any terms implied by law which cannot be excluded, the developer accepts no responsibility for any loss, damage, cost or expense (whether direct or indirect) by you as a result of any error, omission or misrepresentation in information. All information is subject to change without notice.

LYGON PLACE

APARTMENTS

APARTMENT 507

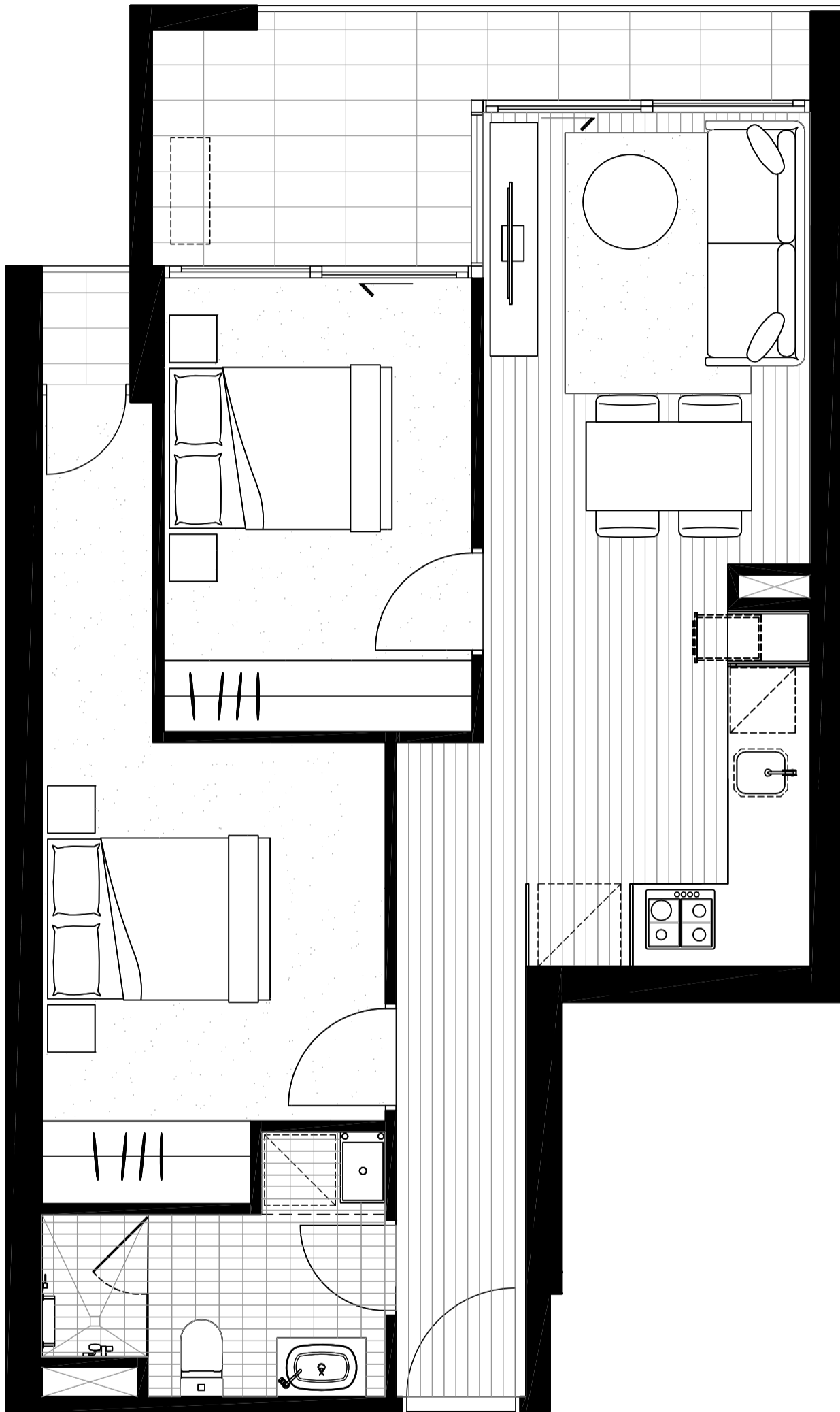

NORTH
▲

BEDROOM	2
BATHROOM	1
<hr/>	
INTERNAL AREA	59.8M ²
EXTERNAL AREA	9.6M ²
TOTAL AREA	69.4M²

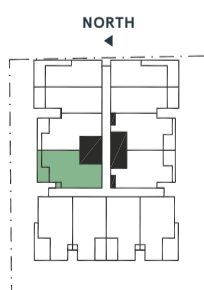

LYGON ST
LEVEL 5

The information provided is illustrative only and may not be relied upon. In particular, the final area dimensions of any apartment sold will be determined by the contract of sale and may differ from the depicted. Whilst every effort is made to provide accurate and complete information, the developer does not warrant or represent that the information in this floor plan is free from errors or omissions or is suitable for your intended use. Subject by any terms implied by law which cannot be excluded, the developer accepts no responsibility for any loss, damage, cost or expense (whether direct or indirect) by you as a result of any error, omission or misrepresentation in information. All information is subject to change without notice.

LYGON PLACE

APARTMENTS

APARTMENT 508

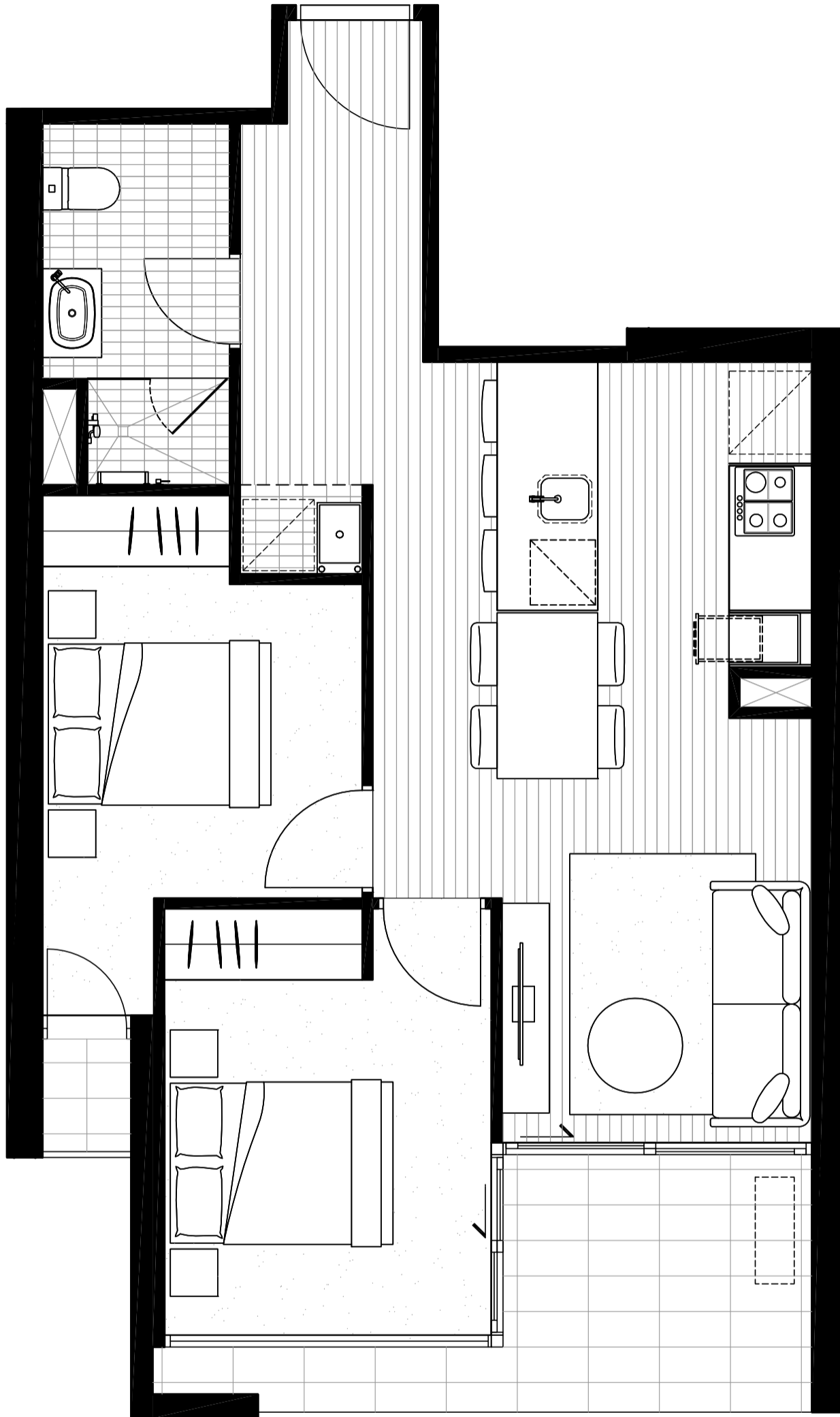

NORTH
▲

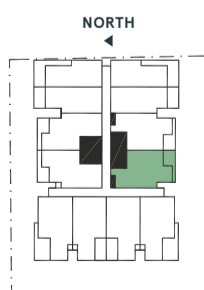

LYGON ST
LEVEL 5

BEDROOM	2
BATHROOM	1
<hr/>	
INTERNAL AREA	57.8M ²
EXTERNAL AREA	8.9M ²
TOTAL AREA	66.7M²

The information provided is illustrative only and may not be relied upon. In particular, the final area dimensions of any apartment sold will be determined by the contract of sale and may differ from the depicted. Whilst every effort is made to provide accurate and complete information, the developer does not warrant or represent that the information in this floor plan is free from errors or omissions or is suitable for your intended use. Subject to any terms implied by law which cannot be excluded, the developer accepts no responsibility for any loss, damage, cost or expense (whether direct or indirect) by you as a result of any error, omission or misrepresentation in information. All information is subject to change without notice.

LYGON PLACE

APARTMENTS

APARTMENT 509

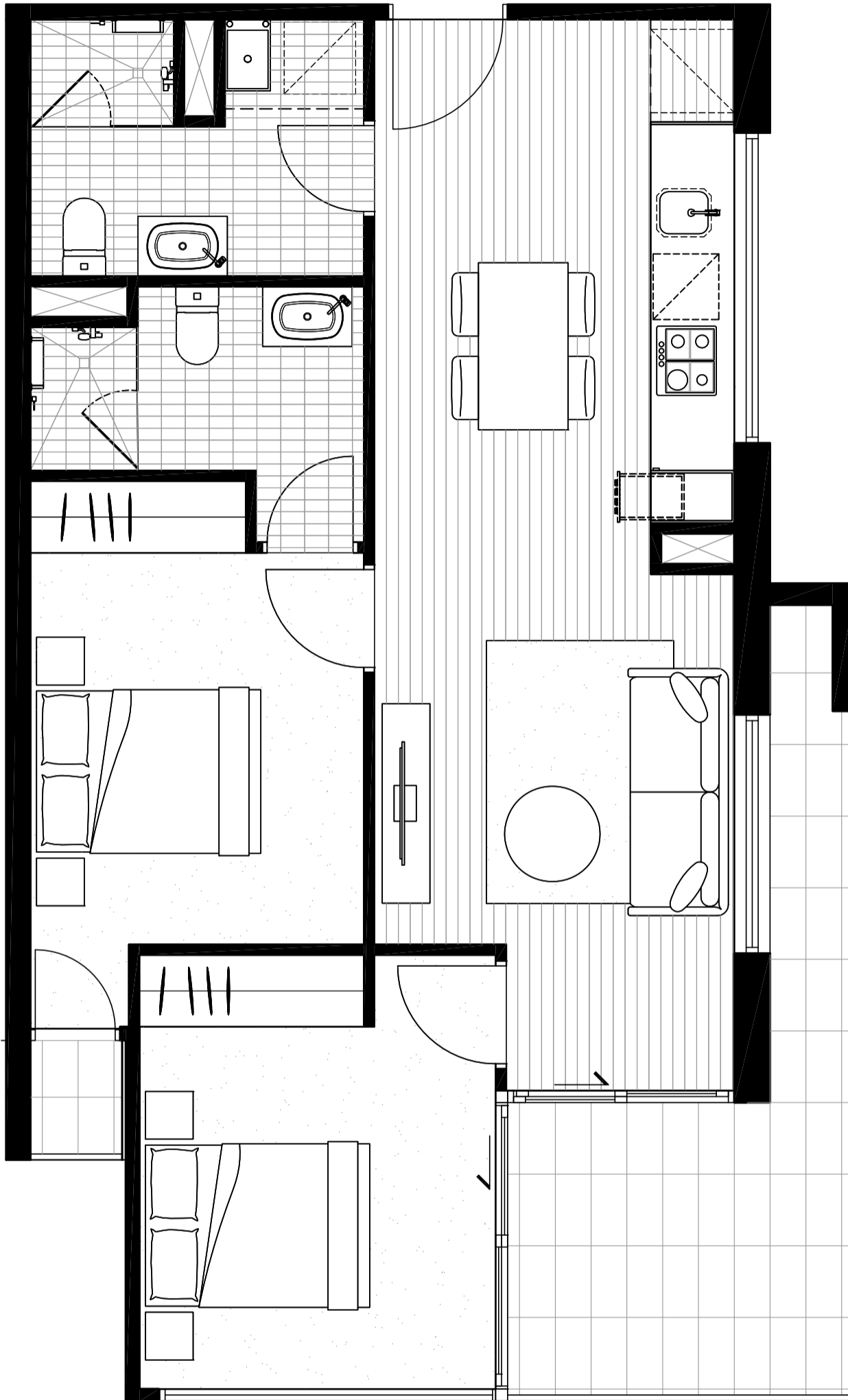

NORTH
↑

BEDROOM	2
BATHROOM	2
INTERNAL AREA	65.5M ²
EXTERNAL AREA	11.3M ²
TOTAL AREA	76.8M²

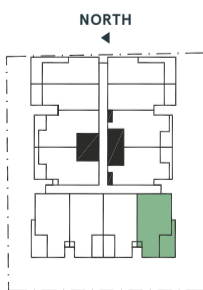

LYGON ST
LEVEL 5

The information provided is illustrative only and may not be relied upon. In particular, the final area dimensions of any apartment sold will be determined by the contract of sale and may differ from the depicted. Whilst every effort is made to provide accurate and complete information, the developer does not warrant or represent that the information in this floor plan is free from errors or omissions or is suitable for your intended use. Subject by any terms implied by law which cannot be excluded, the developer accepts no responsibility for any loss, damage, cost or expense (whether direct or indirect) by you as a result of any error, omission or misrepresentation in information. All information is subject to change without notice.

LYGON PLACE

APARTMENTS

APARTMENT 510

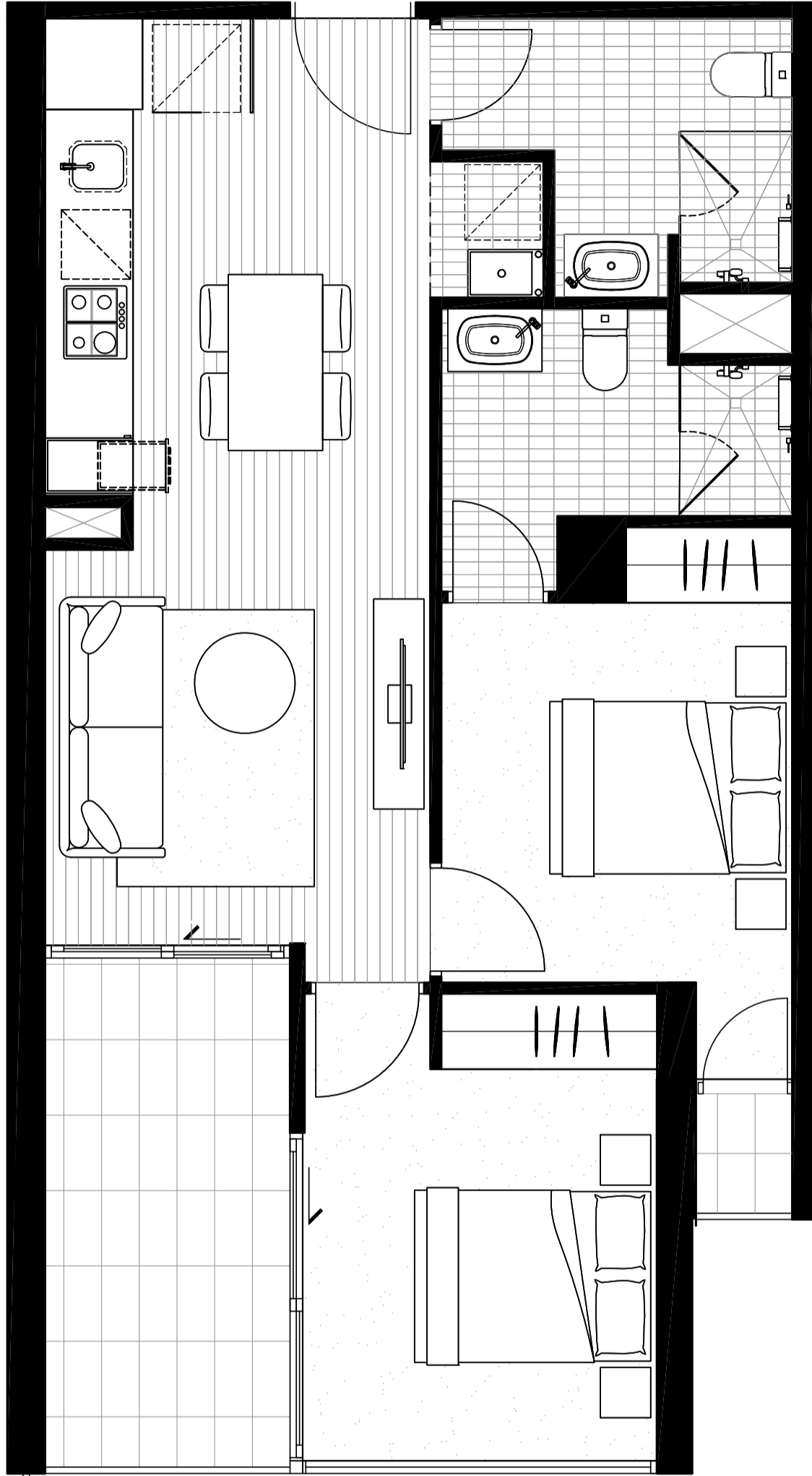

NORTH
←

BEDROOM	2
BATHROOM	2
<hr/>	
INTERNAL AREA	61.2M ²
EXTERNAL AREA	9.5M ²
TOTAL AREA	70.7M²

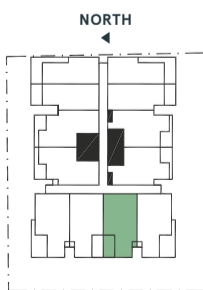

LYGON ST
LEVEL 5

The information provided is illustrative only and may not be relied upon. In particular, the final area dimensions of any apartment sold will be determined by the contract of sale and may differ from the depicted. Whilst every effort is made to provide accurate and complete information, the developer does not warrant or represent that the information in this floor plan is free from errors or omissions or is suitable for your intended use. Subject by any terms implied by law which cannot be excluded, the developer accepts no responsibility for any loss, damage, cost or expense (whether direct or indirect) by you as a result of any error, omission or misrepresentation in information. All information is subject to change without notice.

LYGON PLACE

APARTMENTS

APARTMENT 511

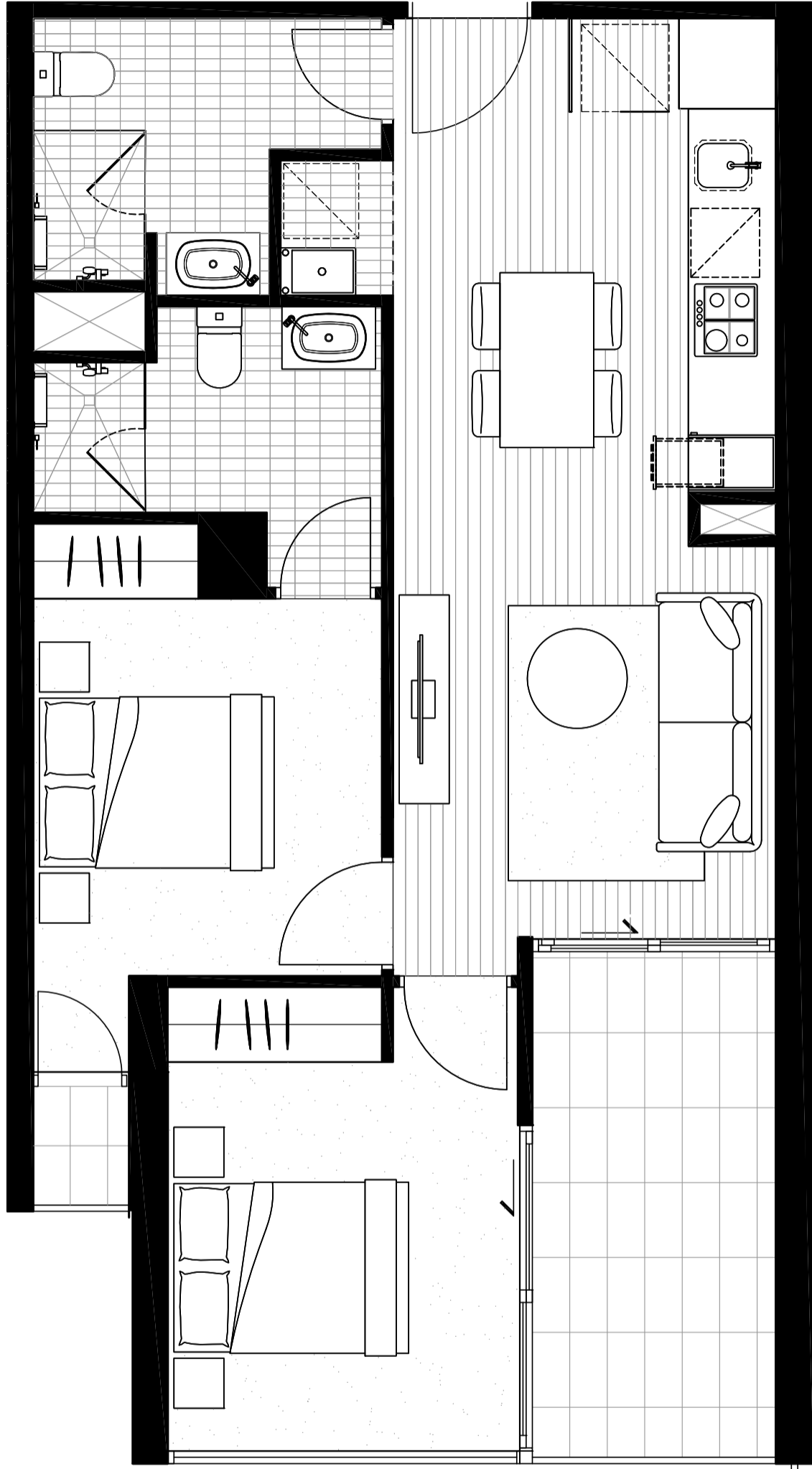

NORTH
↑

BEDROOM	2
BATHROOM	2
<hr/>	
INTERNAL AREA	61.2M ²
EXTERNAL AREA	9.5M ²
TOTAL AREA	70.7M²

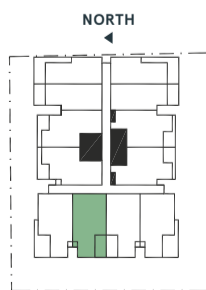

LYGON ST
LEVEL 5

The information provided is illustrative only and may not be relied upon. In particular, the final area dimensions of any apartment sold will be determined by the contract of sale and may differ from the depicted. Whilst every effort is made to provide accurate and complete information, the developer does not warrant or represent that the information in this floor plan is free from errors or omissions or is suitable for your intended use. Subject by any terms implied by law which cannot be excluded, the developer accepts no responsibility for any loss, damage, cost or expense (whether direct or indirect) by you as a result of any error, omission or misrepresentation in information. All information is subject to change without notice.

LYGON PLACE

APARTMENTS

APARTMENT 512

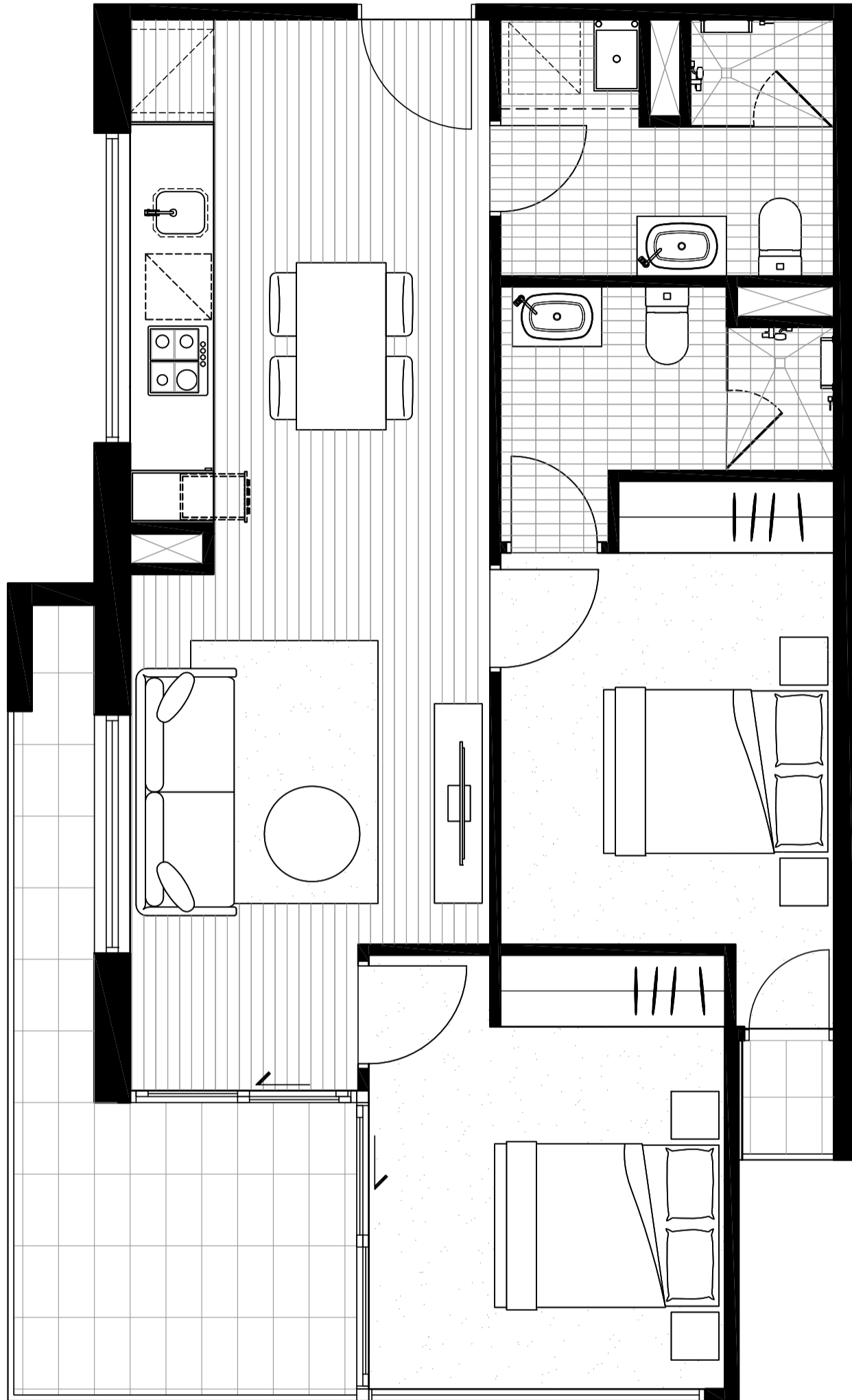

NORTH
↓

BEDROOM	2
BATHROOM	2
<hr/>	
INTERNAL AREA	65.5M ²
EXTERNAL AREA	11.3M ²
TOTAL AREA	76.8M²

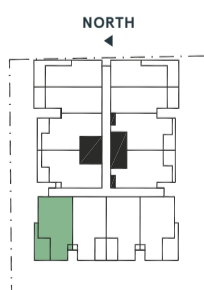

LYGON ST
LEVEL 5

The information provided is illustrative only and may not be relied upon. In particular, the final area dimensions of any apartment sold will be determined by the contract of sale and may differ from the depicted. Whilst every effort is made to provide accurate and complete information, the developer does not warrant or represent that the information in this floor plan is free from errors or omissions or is suitable for your intended use. Subject by any terms implied by law which cannot be excluded, the developer accepts no responsibility for any loss, damage, cost or expense (whether direct or indirect) by you as a result of any error, omission or misrepresentation in information. All information is subject to change without notice.

LYGON PLACE

APARTMENTS

APARTMENT 601

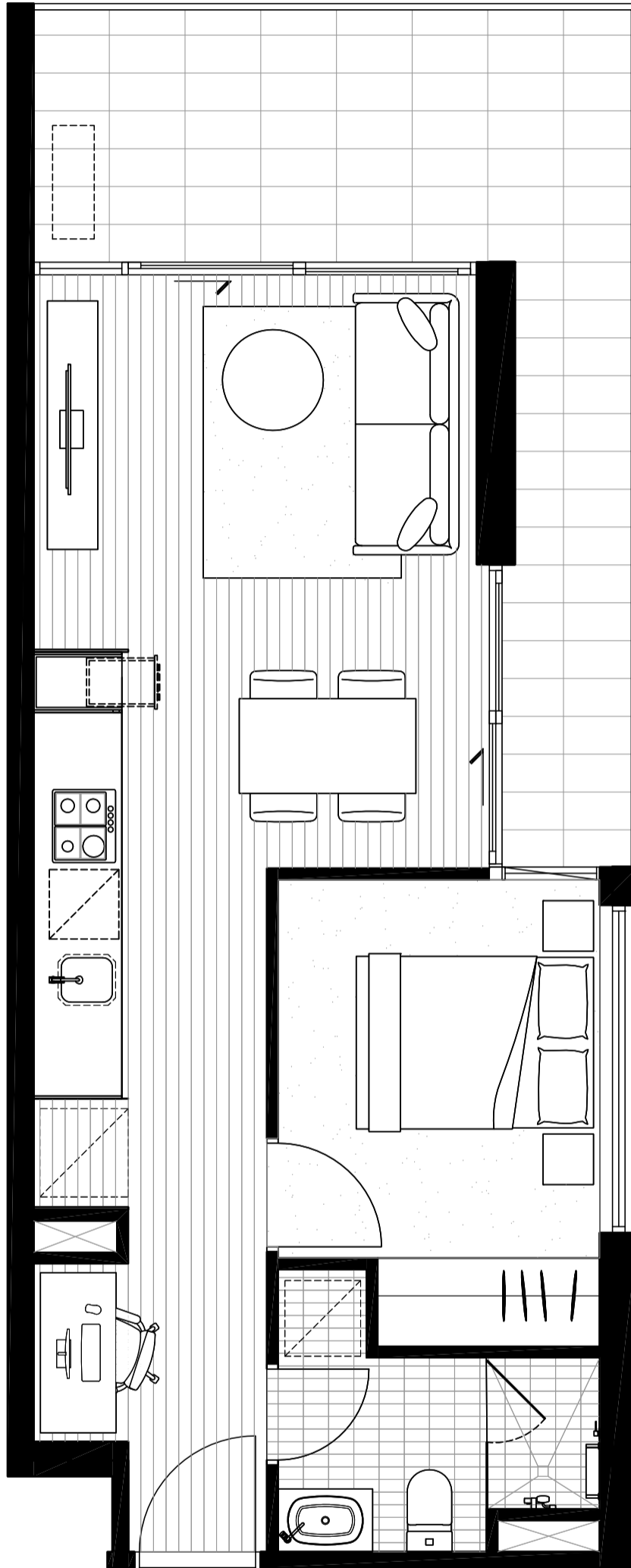

NORTH
▲

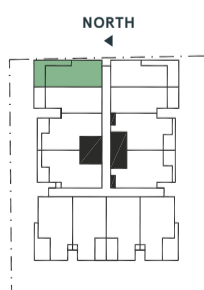

LYGON ST
LEVEL 6

BEDROOM	1
BATHROOM	1
<hr/>	
INTERNAL AREA	45.2M ²
EXTERNAL AREA	14.7M ²
TOTAL AREA	59.9M²

The information provided is illustrative only and may not be relied upon. In particular, the final area dimensions of any apartment sold will be determined by the contract of sale and may differ from the depicted. Whilst every effort is made to provide accurate and complete information, the developer does not warrant or represent that the information in this floor plan is free from errors or omissions or is suitable for your intended use. Subject to any terms implied by law which cannot be excluded, the developer accepts no responsibility for any loss, damage, cost or expense (whether direct or indirect) by you as a result of any error, omission or misrepresentation in information. All information is subject to change without notice.

LYGON PLACE

APARTMENTS

APARTMENT 602

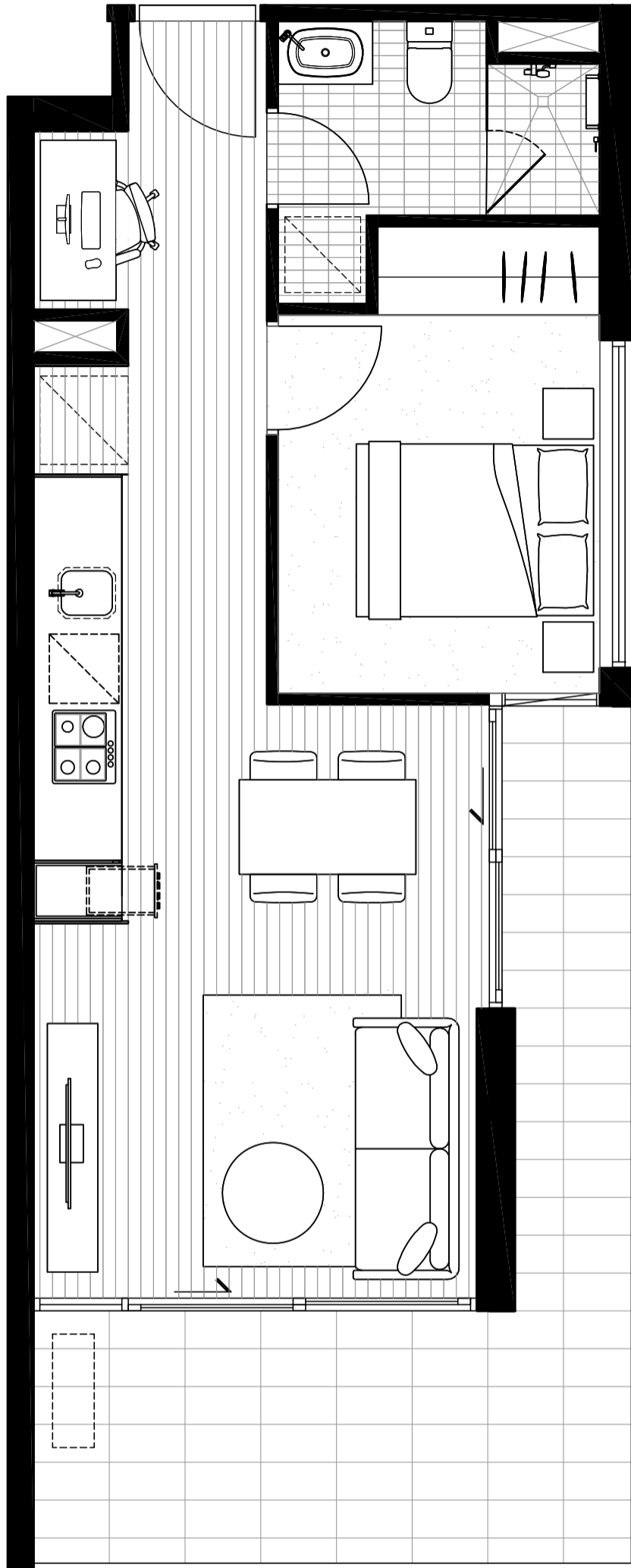

NORTH
▲

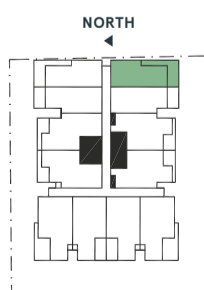

LYGON ST
LEVEL 6

BEDROOM	1
BATHROOM	1
<hr/>	
INTERNAL AREA	45.2M ²
EXTERNAL AREA	14.7M ²
TOTAL AREA	59.9M²

The information provided is illustrative only and may not be relied upon. In particular, the final area dimensions of any apartment sold will be determined by the contract of sale and may differ from the depicted. Whilst every effort is made to provide accurate and complete information, the developer does not warrant or represent that the information in this floor plan is free from errors or omissions or is suitable for your intended use. Subject to any terms implied by law which cannot be excluded, the developer accepts no responsibility for any loss, damage, cost or expense (whether direct or indirect) by you as a result of any error, omission or misrepresentation in information. All information is subject to change without notice.

LYGON PLACE

APARTMENTS

APARTMENT 603

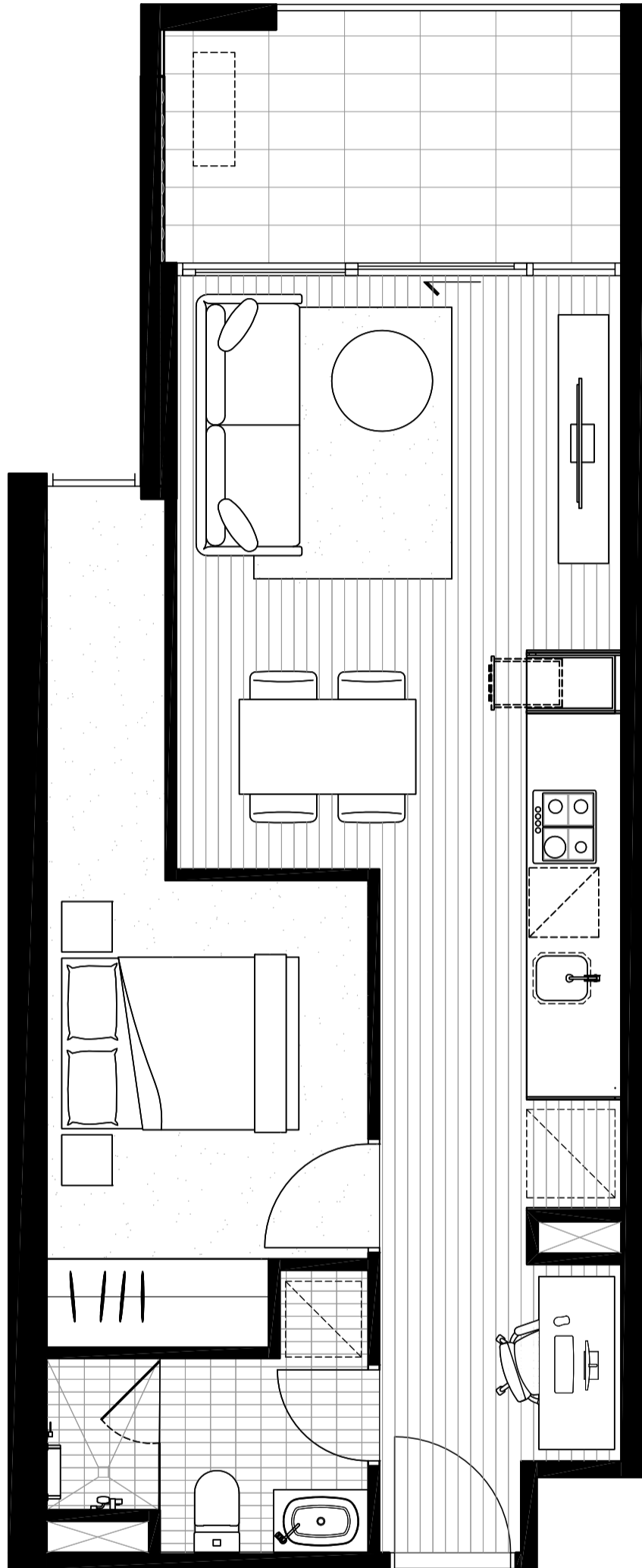

NORTH
▲

BEDROOM	1
BATHROOM	1
<hr/>	
INTERNAL AREA	47.5M ²
EXTERNAL AREA	8M ²
TOTAL AREA	55.5M²

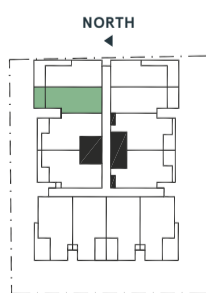

LYGON ST
LEVEL 6

The information provided is illustrative only and may not be relied upon. In particular, the final area dimensions of any apartment sold will be determined by the contract of sale and may differ from the depicted. Whilst every effort is made to provide accurate and complete information, the developer does not warrant or represent that the information in this floor plan is free from errors or omissions or is suitable for your intended use. Subject to any terms implied by law which cannot be excluded, the developer accepts no responsibility for any loss, damage, cost or expense (whether direct or indirect) by you as a result of any error, omission or misrepresentation in information. All information is subject to change without notice.

LYGON PLACE

APARTMENTS

APARTMENT 604

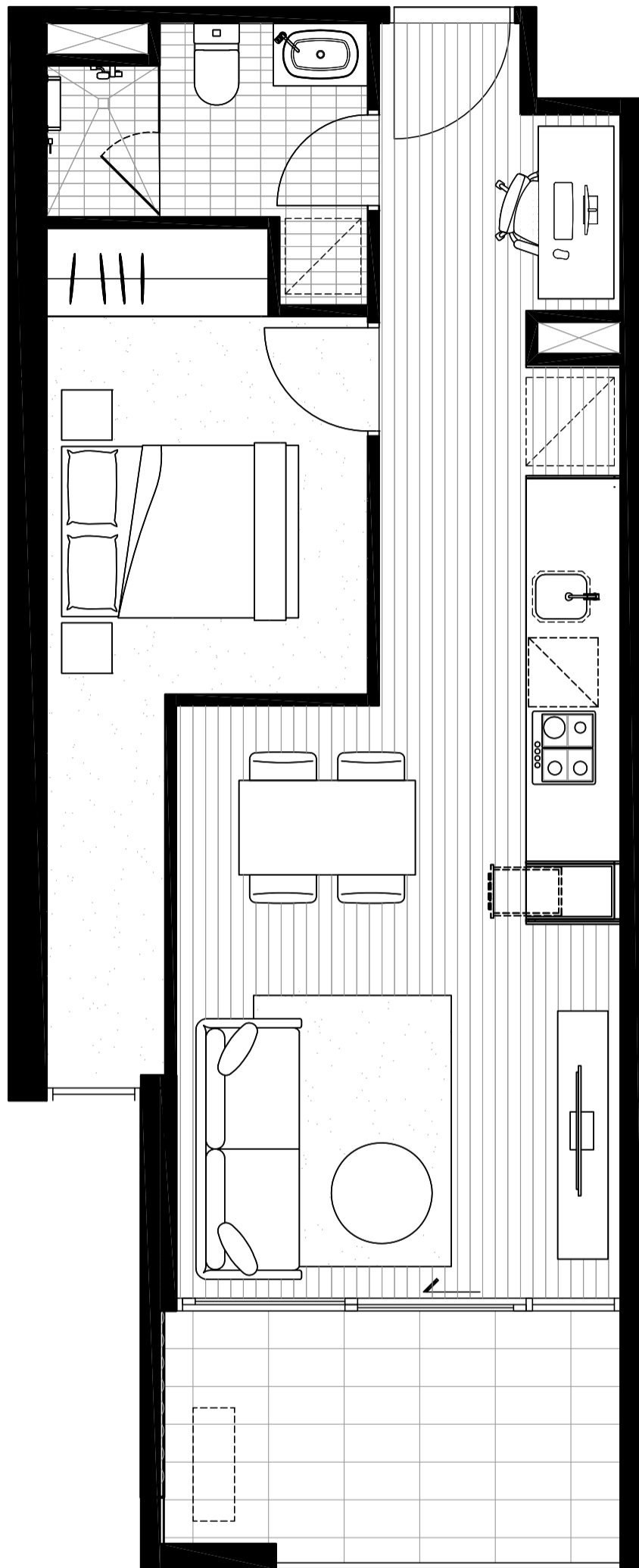

NORTH
▲

BEDROOM	1
BATHROOM	1
<hr/>	
INTERNAL AREA	47.5M ²
EXTERNAL AREA	8M ²
TOTAL AREA	55.5M²

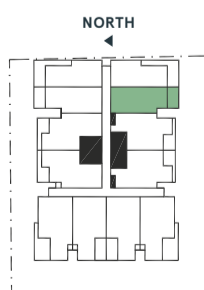

LYGON ST
LEVEL 6

The information provided is illustrative only and may not be relied upon. In particular, the final area dimensions of any apartment sold will be determined by the contract of sale and may differ from the depicted. Whilst every effort is made to provide accurate and complete information, the developer does not warrant or represent that the information in this floor plan is free from errors or omissions or is suitable for your intended use. Subject to any terms implied by law which cannot be excluded, the developer accepts no responsibility for any loss, damage, cost or expense (whether direct or indirect) by you as a result of any error, omission or misrepresentation in information. All information is subject to change without notice.

LYGON PLACE

APARTMENTS

APARTMENT 605

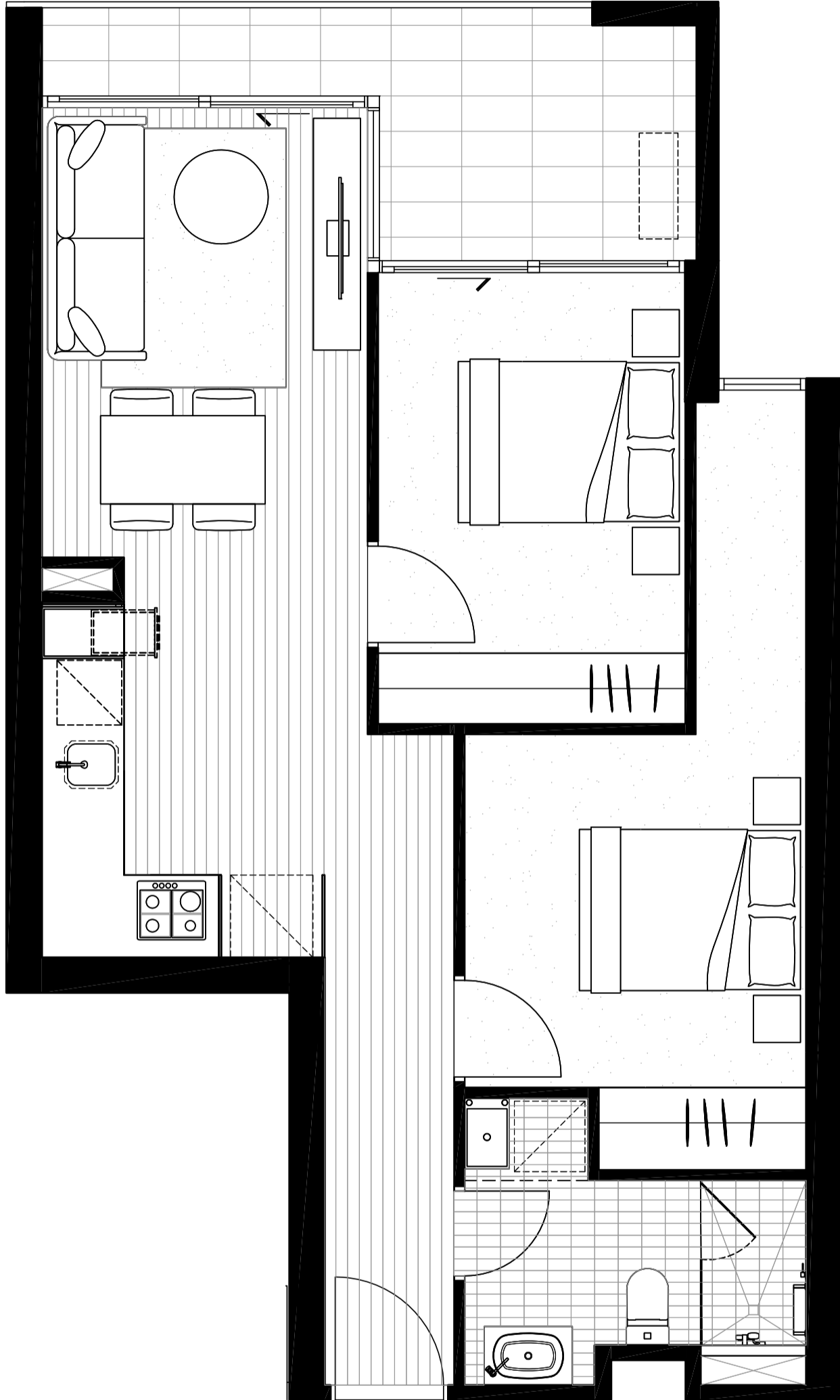

NORTH
▲

BEDROOM	2
BATHROOM	1
<hr/>	
INTERNAL AREA	59.4M ²
EXTERNAL AREA	8.7M ²
TOTAL AREA	68.1M²

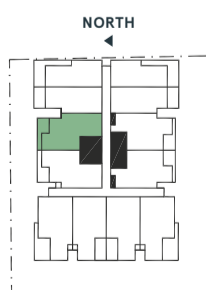

LYGON ST
LEVEL 6

The information provided is illustrative only and may not be relied upon. In particular, the final area dimensions of any apartment sold will be determined by the contract of sale and may differ from the depicted. Whilst every effort is made to provide accurate and complete information, the developer does not warrant or represent that the information in this floor plan is free from errors or omissions or is suitable for your intended use. Subject to any terms implied by law which cannot be excluded, the developer accepts no responsibility for any loss, damage, cost or expense (whether direct or indirect) by you as a result of any error, omission or misrepresentation in information. All information is subject to change without notice.

LYGON PLACE

APARTMENTS

APARTMENT 606

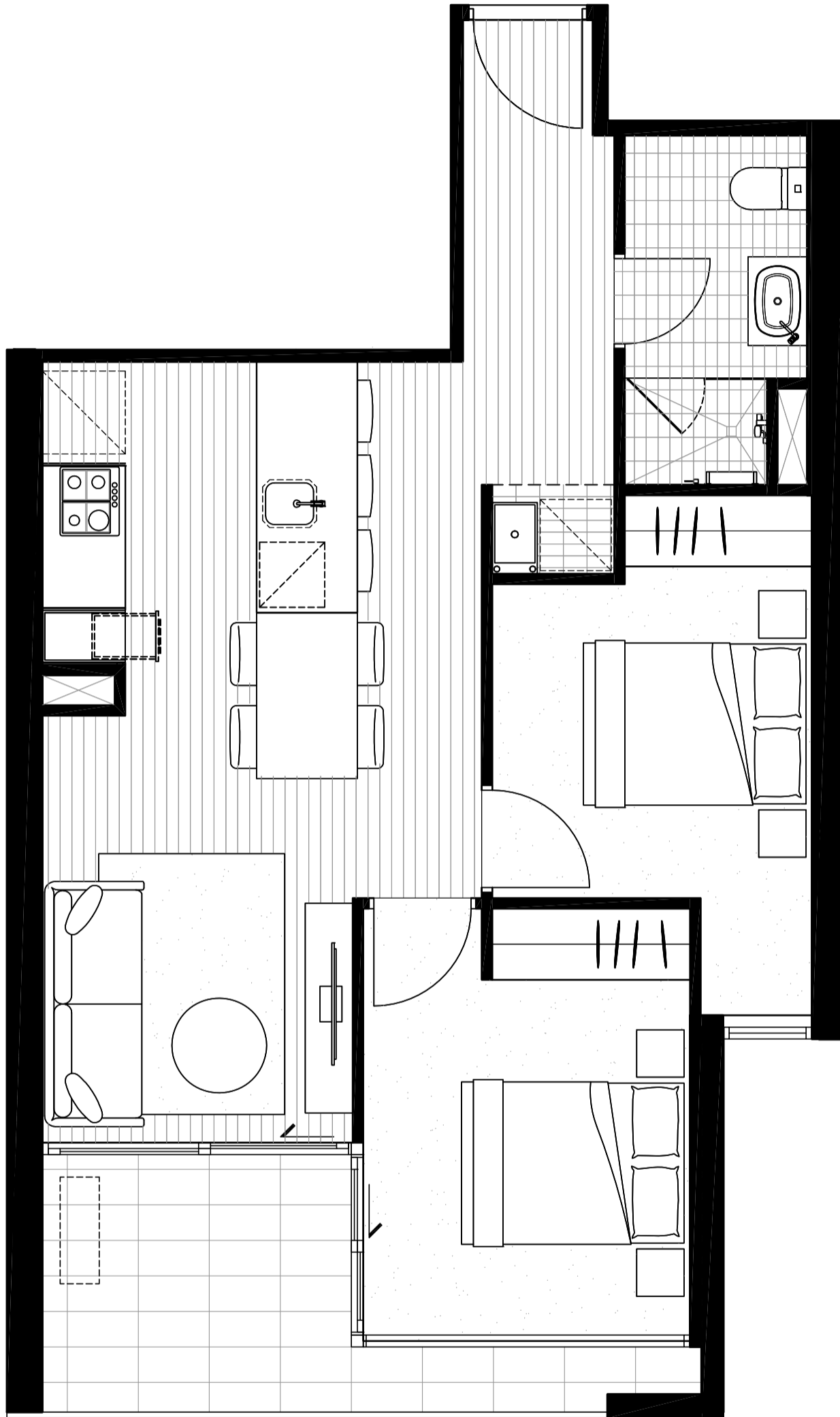

NORTH
▲

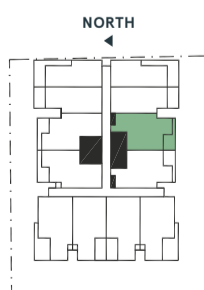

LYGON ST
LEVEL 6

BEDROOM	2
BATHROOM	1
<hr/>	
INTERNAL AREA	57.5M ²
EXTERNAL AREA	8M ²
TOTAL AREA	65.5M²

The information provided is illustrative only and may not be relied upon. In particular, the final area dimensions of any apartment sold will be determined by the contract of sale and may differ from the depicted. Whilst every effort is made to provide accurate and complete information, the developer does not warrant or represent that the information in this floor plan is free from errors or omissions or is suitable for your intended use. Subject to any terms implied by law which cannot be excluded, the developer accepts no responsibility for any loss, damage, cost or expense (whether direct or indirect) by you as a result of any error, omission or misrepresentation in information. All information is subject to change without notice.

LYGON PLACE

APARTMENTS

APARTMENT 607

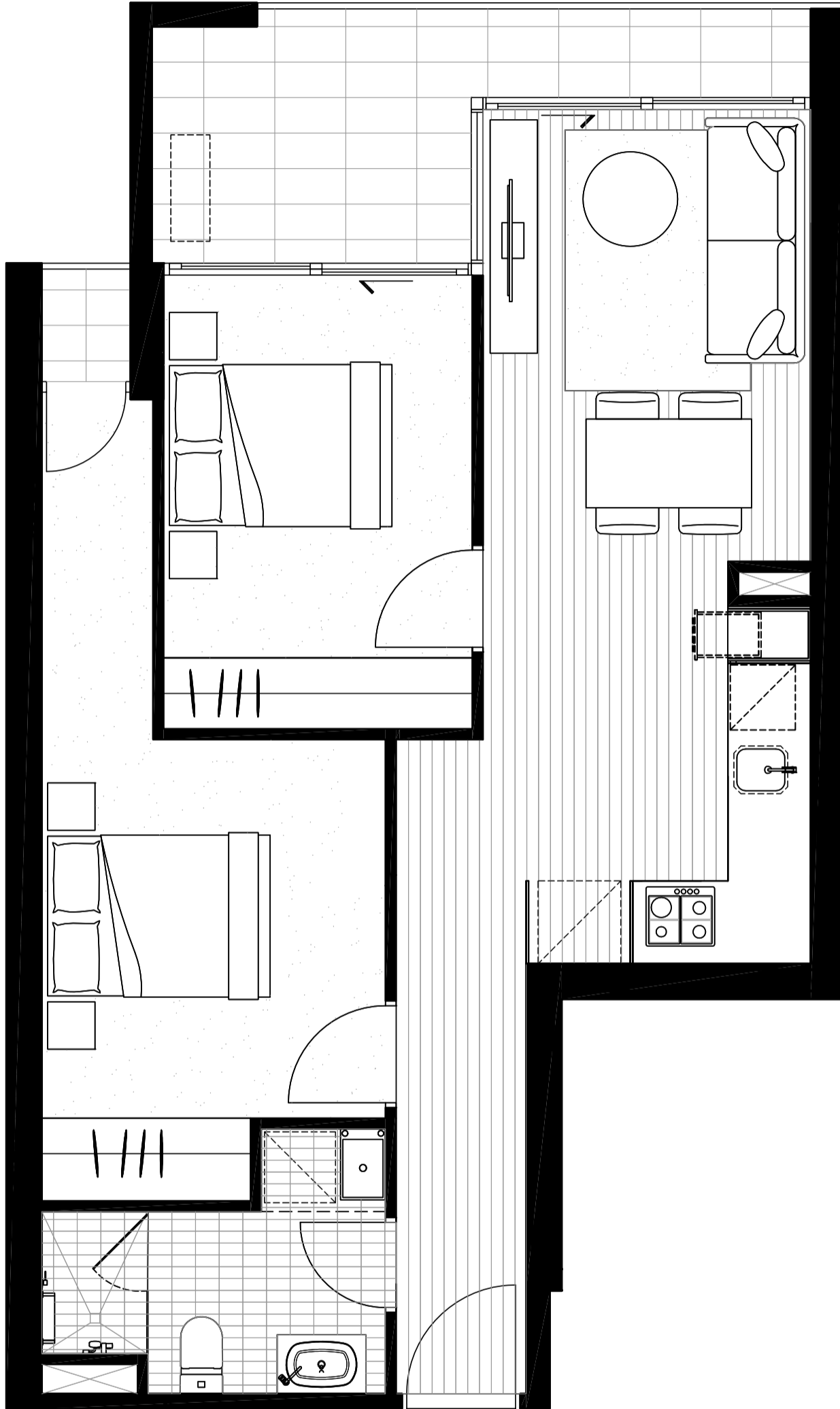

NORTH
▲

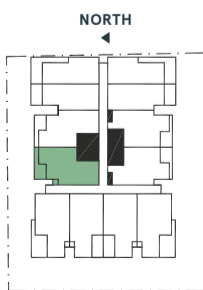

LYGON ST
LEVEL 6

BEDROOM	2
BATHROOM	1
<hr/>	
INTERNAL AREA	59.8M ²
EXTERNAL AREA	9.6M ²
TOTAL AREA	69.4M²

The information provided is illustrative only and may not be relied upon. In particular, the final area dimensions of any apartment sold will be determined by the contract of sale and may differ from the depicted. Whilst every effort is made to provide accurate and complete information, the developer does not warrant or represent that the information in this floor plan is free from errors or omissions or is suitable for your intended use. Subject by any terms implied by law which cannot be excluded, the developer accepts no responsibility for any loss, damage, cost or expense (whether direct or indirect) by you as a result of any error, omission or misrepresentation in information. All information is subject to change without notice.

LYGON PLACE

APARTMENTS

APARTMENT 608

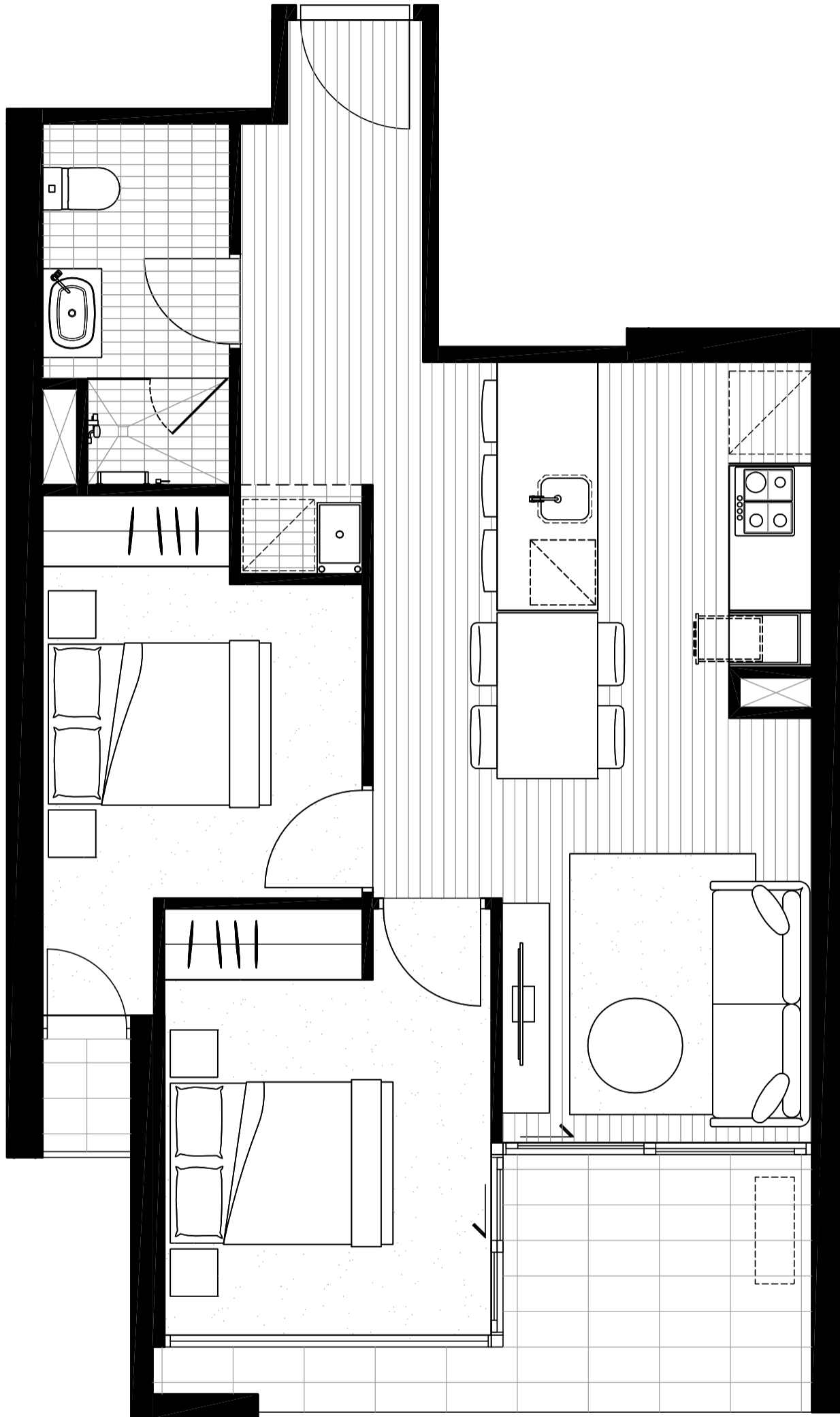

NORTH
▲

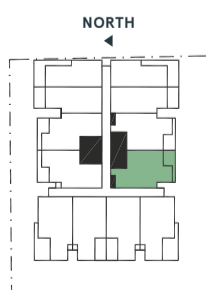

LYGON ST
LEVEL 6

BEDROOM	2
BATHROOM	1
<hr/>	
INTERNAL AREA	57.8M ²
EXTERNAL AREA	8.9M ²
TOTAL AREA	66.7M²

The information provided is illustrative only and may not be relied upon. In particular, the final area dimensions of any apartment sold will be determined by the contract of sale and may differ from the depicted. Whilst every effort is made to provide accurate and complete information, the developer does not warrant or represent that the information in this floor plan is free from errors or omissions or is suitable for your intended use. Subject to any terms implied by law which cannot be excluded, the developer accepts no responsibility for any loss, damage, cost or expense (whether direct or indirect) by you as a result of any error, omission or misrepresentation in information. All information is subject to change without notice.

LYGON PLACE

APARTMENTS

APARTMENT 609

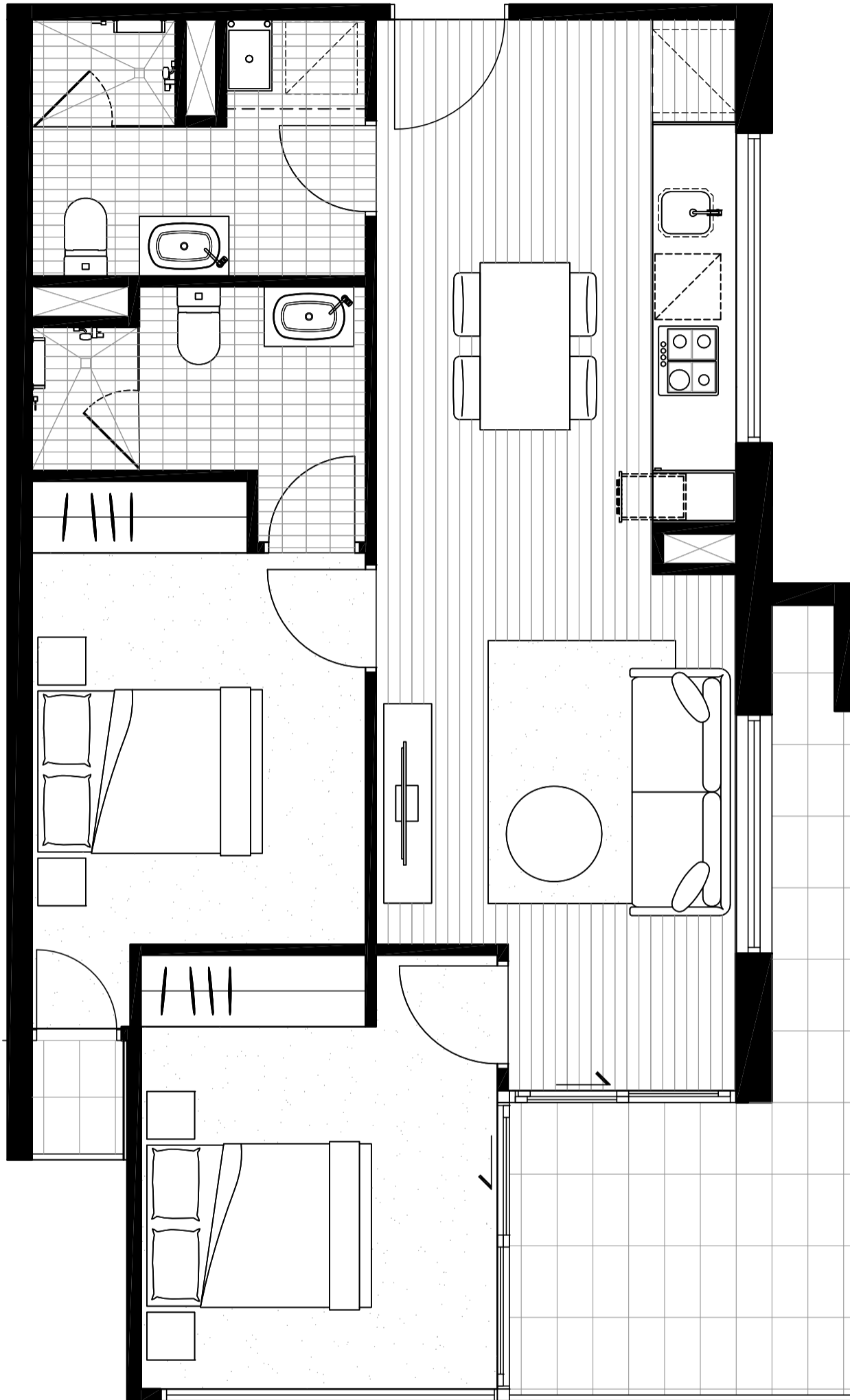

NORTH
↑

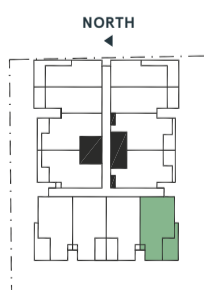

LYGON ST
LEVEL 6

BEDROOM	2
BATHROOM	2
<hr/>	
INTERNAL AREA	65.5M ²
EXTERNAL AREA	11.3M ²
TOTAL AREA	76.8M²

The information provided is illustrative only and may not be relied upon. In particular, the final area dimensions of any apartment sold will be determined by the contract of sale and may differ from the depicted. Whilst every effort is made to provide accurate and complete information, the developer does not warrant or represent that the information in this floor plan is free from errors or omissions or is suitable for your intended use. Subject by any terms implied by law which cannot be excluded, the developer accepts no responsibility for any loss, damage, cost or expense (whether direct or indirect) by you as a result of any error, omission or misrepresentation in information. All information is subject to change without notice.

LYGON PLACE

APARTMENTS

APARTMENT 610

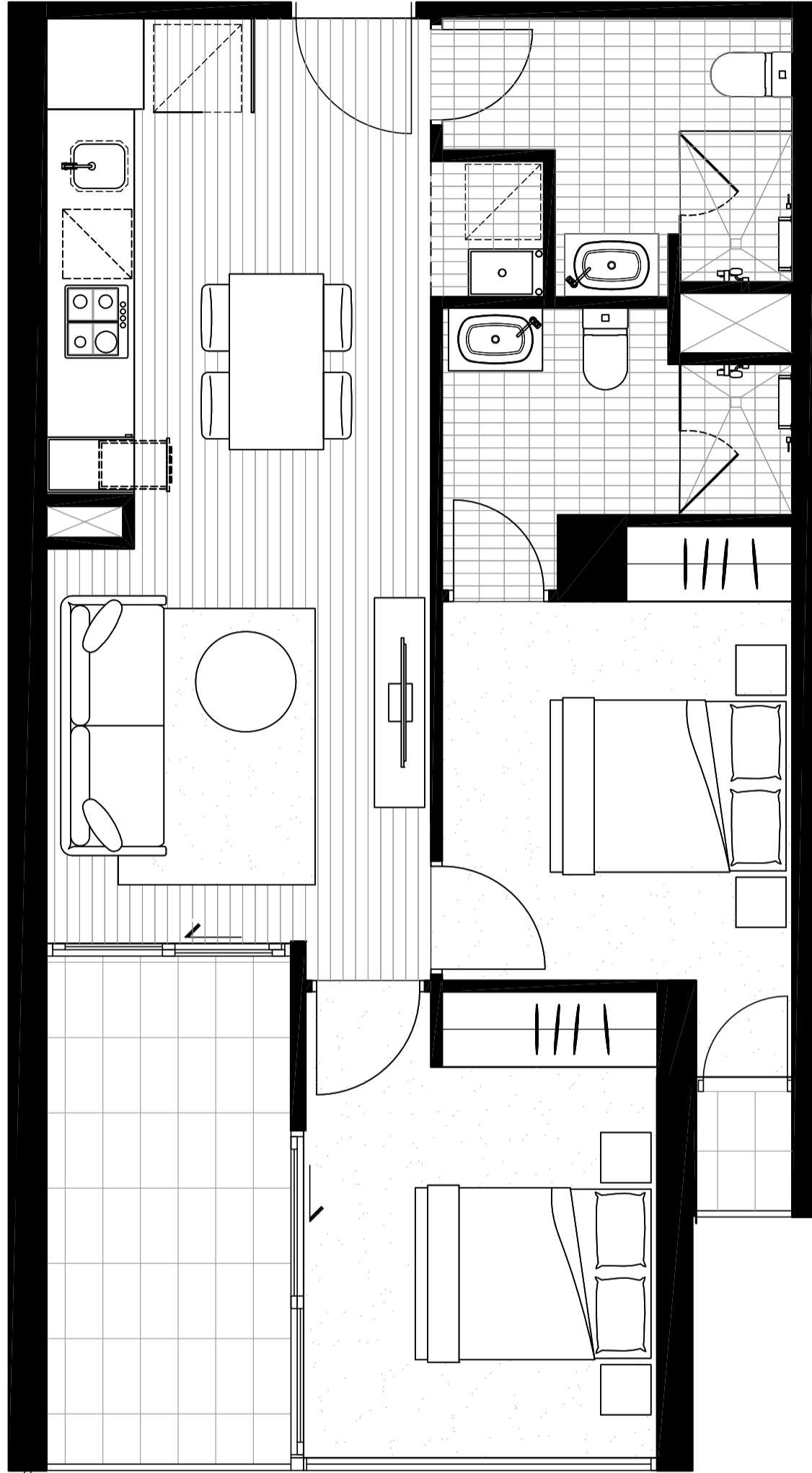

NORTH
↑

BEDROOM	2
BATHROOM	2
<hr/>	
INTERNAL AREA	61.2M ²
EXTERNAL AREA	9.5M ²
TOTAL AREA	70.7M²

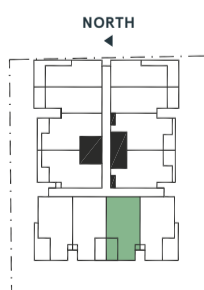

LYGON ST
LEVEL 6

The information provided is illustrative only and may not be relied upon. In particular, the final area dimensions of any apartment sold will be determined by the contract of sale and may differ from the depicted. Whilst every effort is made to provide accurate and complete information, the developer does not warrant or represent that the information in this floor plan is free from errors or omissions or is suitable for your intended use. Subject to any terms implied by law which cannot be excluded, the developer accepts no responsibility for any loss, damage, cost or expense (whether direct or indirect) by you as a result of any error, omission or misrepresentation in information. All information is subject to change without notice.

LYGON PLACE

APARTMENTS

APARTMENT 611

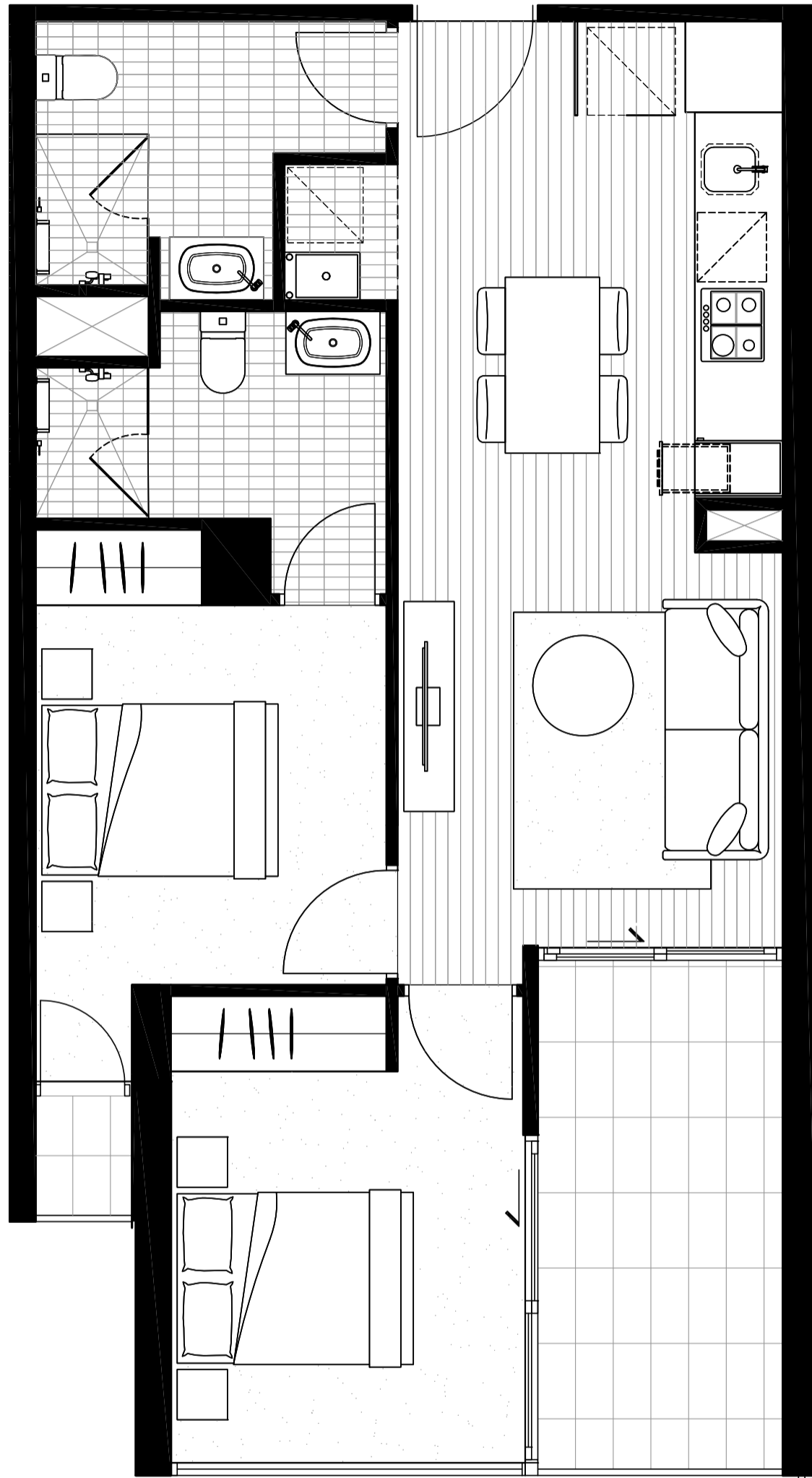

NORTH
↓

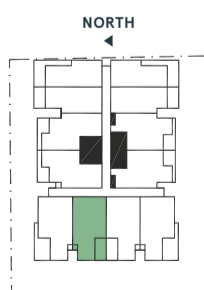

LYGON ST
LEVEL 6

BEDROOM	2
BATHROOM	2
<hr/>	
INTERNAL AREA	61.2M ²
EXTERNAL AREA	9.5M ²
TOTAL AREA	70.7M²

The information provided is illustrative only and may not be relied upon. In particular, the final area dimensions of any apartment sold will be determined by the contract of sale and may differ from the depicted. Whilst every effort is made to provide accurate and complete information, the developer does not warrant or represent that the information in this floor plan is free from errors or omissions or is suitable for your intended use. Subject by any terms implied by law which cannot be excluded, the developer accepts no responsibility for any loss, damage, cost or expense (whether direct or indirect) by you as a result of any error, omission or misrepresentation in information. All information is subject to change without notice.

LYGON PLACE

APARTMENTS

APARTMENT 612

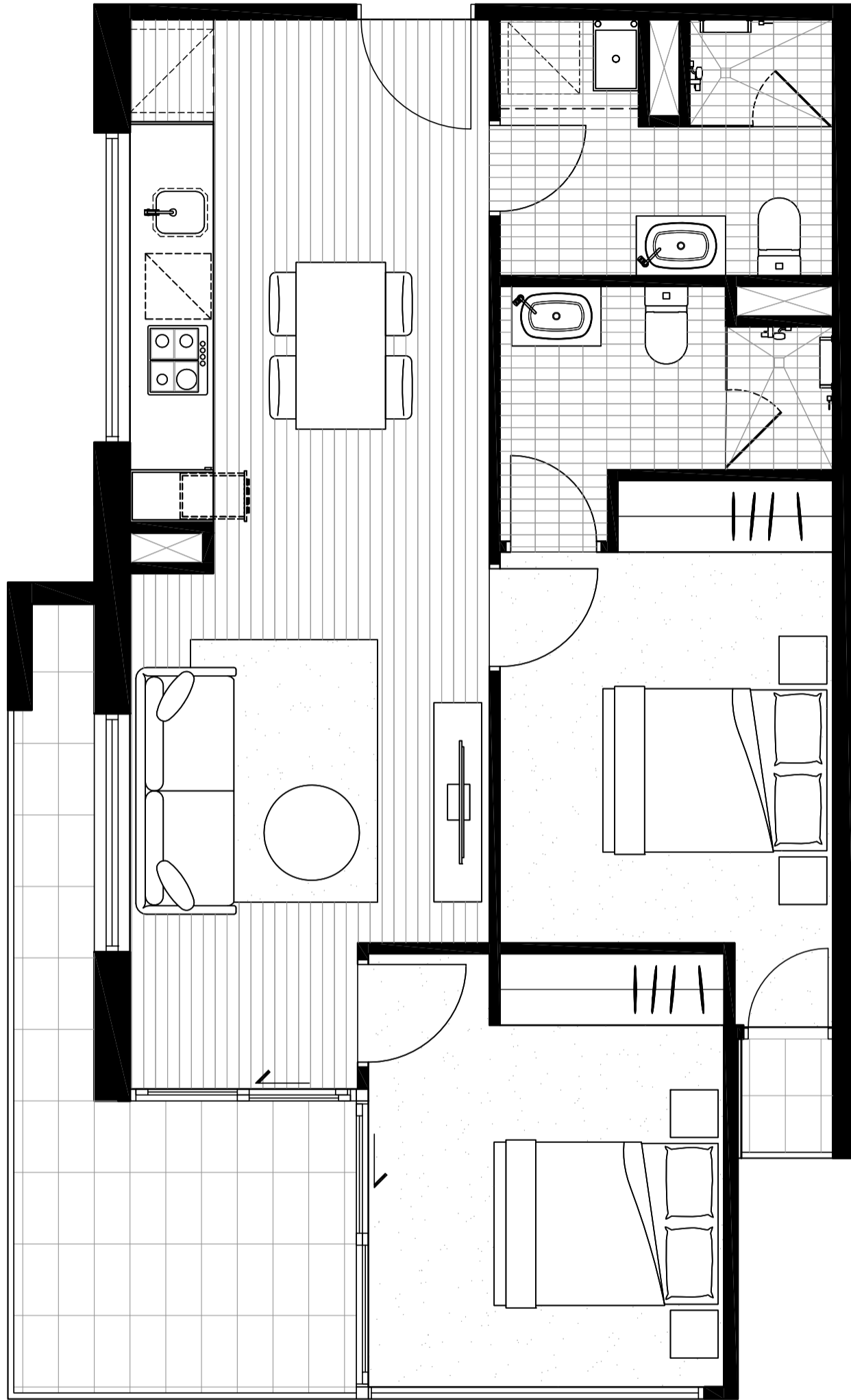

NORTH
↓

BEDROOM	2
BATHROOM	2
<hr/>	
INTERNAL AREA	65.5M ²
EXTERNAL AREA	11.3M ²
TOTAL AREA	76.8M²

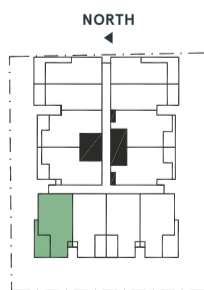

LYGON ST
LEVEL 6

The information provided is illustrative only and may not be relied upon. In particular, the final area dimensions of any apartment sold will be determined by the contract of sale and may differ from the depicted. Whilst every effort is made to provide accurate and complete information, the developer does not warrant or represent that the information in this floor plan is free from errors or omissions or is suitable for your intended use. Subject by any terms implied by law which cannot be excluded, the developer accepts no responsibility for any loss, damage, cost or expense (whether direct or indirect) by you as a result of any error, omission or misrepresentation in information. All information is subject to change without notice.

LYGON PLACE

APARTMENTS

APARTMENT 701

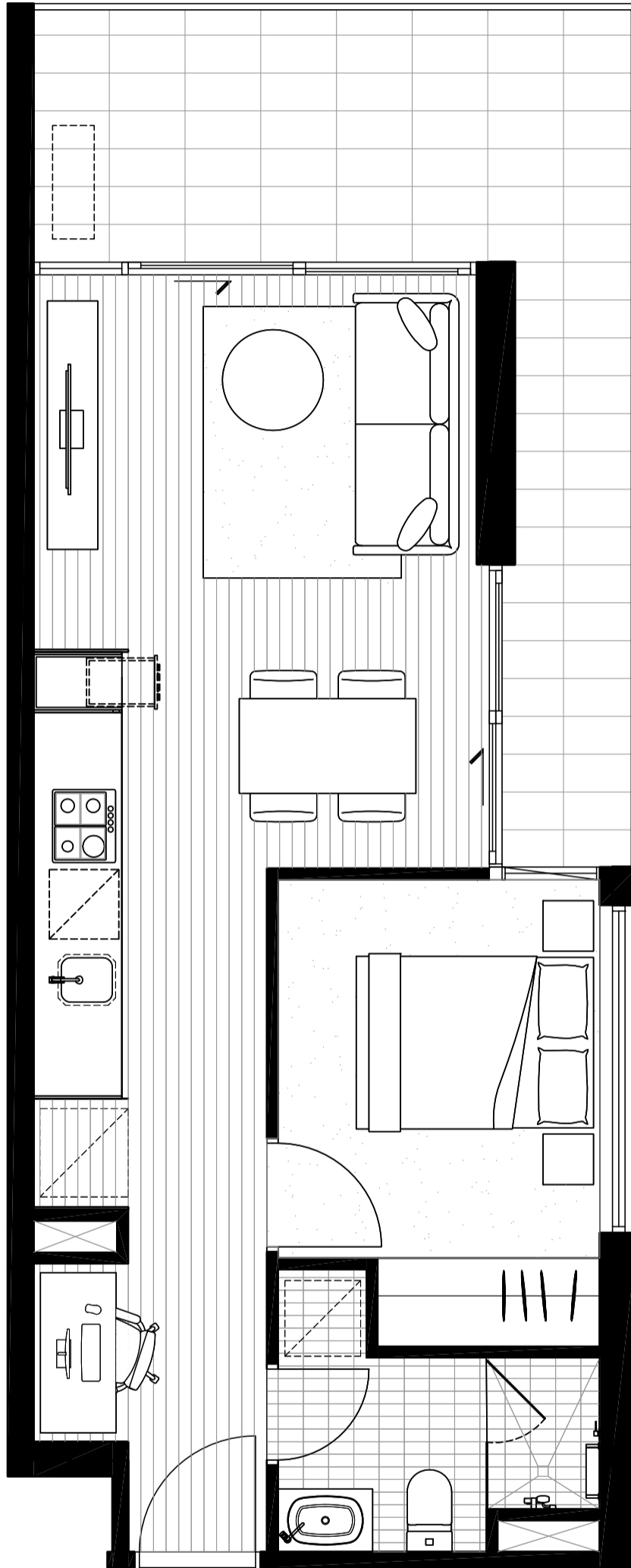

NORTH
▲

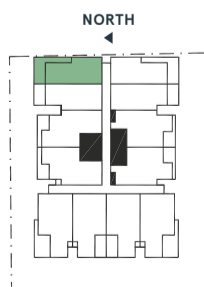

LYGON ST
LEVEL 7

BEDROOM	1
BATHROOM	1
<hr/>	
INTERNAL AREA	45.2M ²
EXTERNAL AREA	14.7M ²
TOTAL AREA	59.9M²

The information provided is illustrative only and may not be relied upon. In particular, the final area dimensions of any apartment sold will be determined by the contract of sale and may differ from the depicted. Whilst every effort is made to provide accurate and complete information, the developer does not warrant or represent that the information in this floor plan is free from errors or omissions or is suitable for your intended use. Subject to any terms implied by law which cannot be excluded, the developer accepts no responsibility for any loss, damage, cost or expense (whether direct or indirect) by you as a result of any error, omission or misrepresentation in information. All information is subject to change without notice.

LYGON PLACE

APARTMENTS

APARTMENT 702

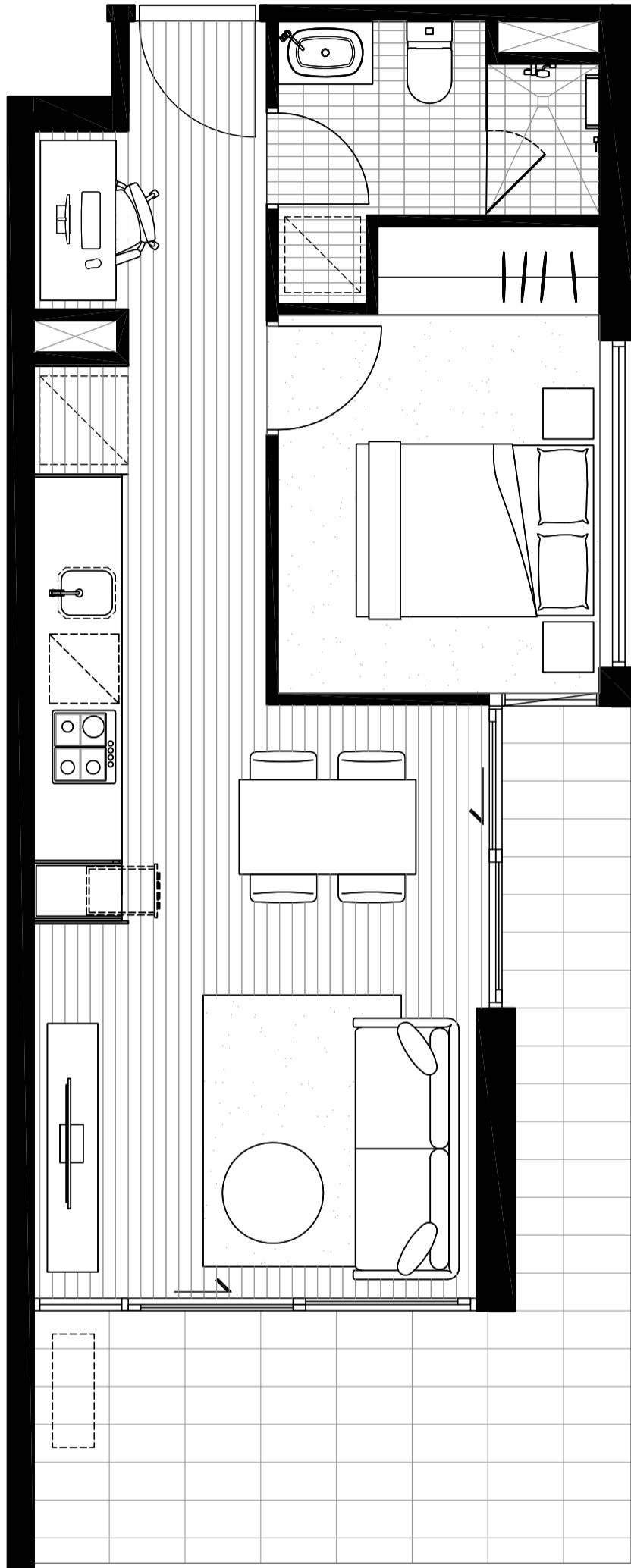

NORTH
▲

BEDROOM	1
BATHROOM	1
<hr/>	
INTERNAL AREA	45.2M ²
EXTERNAL AREA	14.7M ²
TOTAL AREA	59.9M²

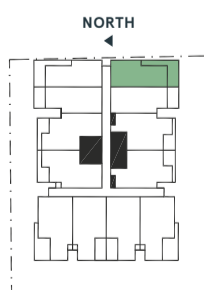

LYGON ST
LEVEL 7

The information provided is illustrative only and may not be relied upon. In particular, the final area dimensions of any apartment sold will be determined by the contract of sale and may differ from the depicted. Whilst every effort is made to provide accurate and complete information, the developer does not warrant or represent that the information in this floor plan is free from errors or omissions or is suitable for your intended use. Subject by any terms implied by law which cannot be excluded, the developer accepts no responsibility for any loss, damage, cost or expense (whether direct or indirect) by you as a result of any error, omission or misrepresentation in information. All information is subject to change without notice.

LYGON PLACE

APARTMENTS

APARTMENT 703

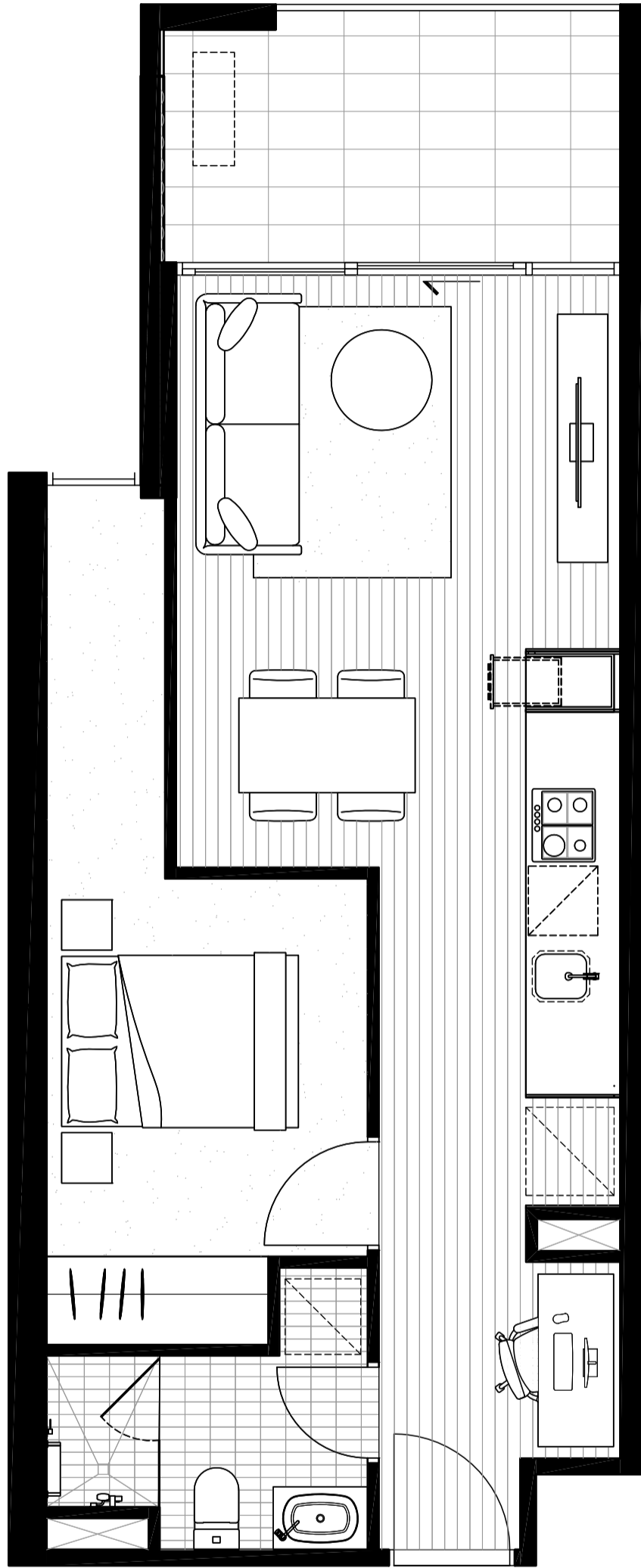

NORTH
▲

BEDROOM	1
BATHROOM	1
<hr/>	
INTERNAL AREA	47.5M ²
EXTERNAL AREA	8M ²
TOTAL AREA	55.5M²

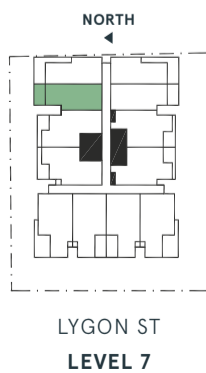

The information provided is illustrative only and may not be relied upon. In particular, the final area dimensions of any apartment sold will be determined by the contract of sale and may differ from the depicted. Whilst every effort is made to provide accurate and complete information, the developer does not warrant or represent that the information in this floor plan is free from errors or omissions or is suitable for your intended use. Subject to any terms implied by law which cannot be excluded, the developer accepts no responsibility for any loss, damage, cost or expense (whether direct or indirect) by you as a result of any error, omission or misrepresentation in information. All information is subject to change without notice.

LYGON PLACE

APARTMENTS

APARTMENT 704

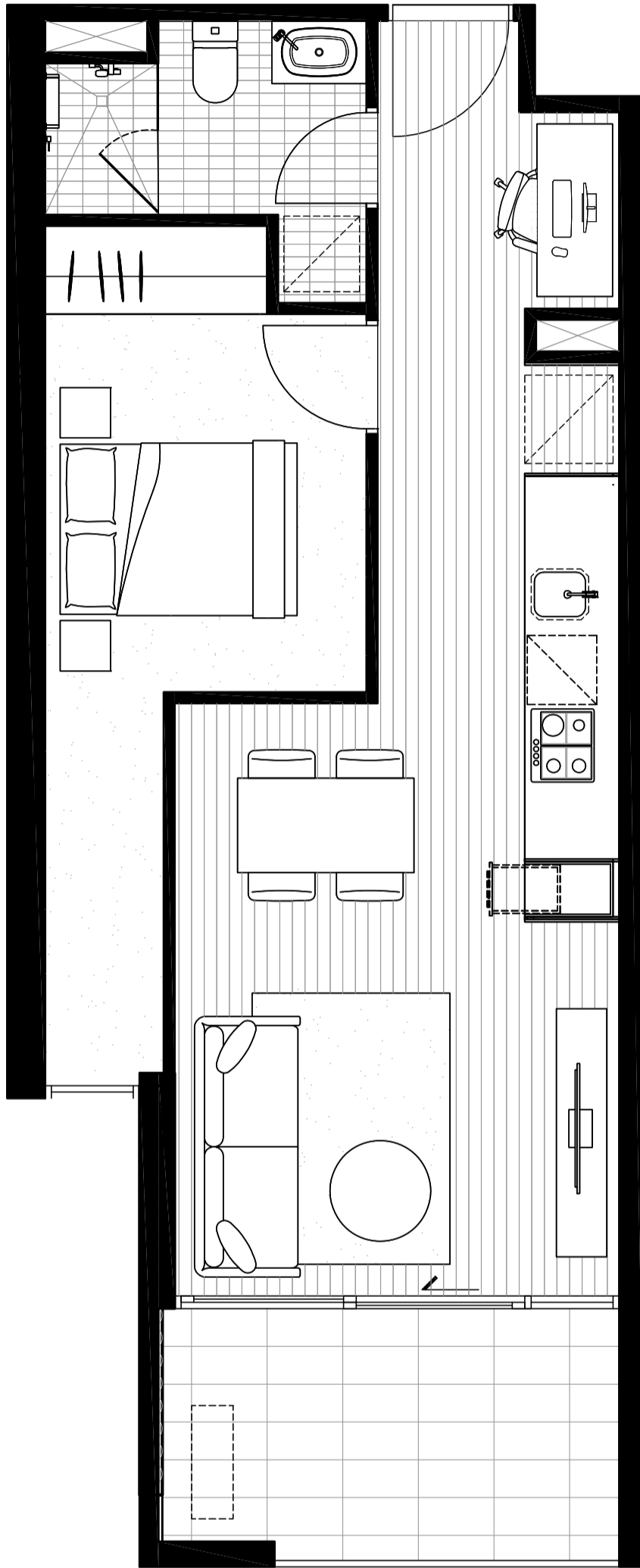

NORTH
▲

BEDROOM	1
BATHROOM	1
<hr/>	
INTERNAL AREA	47.5M ²
EXTERNAL AREA	8M ²
TOTAL AREA	55.5M²

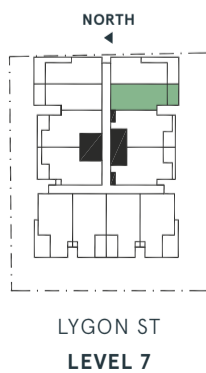

The information provided is illustrative only and may not be relied upon. In particular, the final area dimensions of any apartment sold will be determined by the contract of sale and may differ from the depicted. Whilst every effort is made to provide accurate and complete information, the developer does not warrant or represent that the information in this floor plan is free from errors or omissions or is suitable for your intended use. Subject by any terms implied by law which cannot be excluded, the developer accepts no responsibility for any loss, damage, cost or expense (whether direct or indirect) by you as a result of any error, omission or misrepresentation in information. All information is subject to change without notice.

LYGON PLACE

APARTMENTS

APARTMENT 705

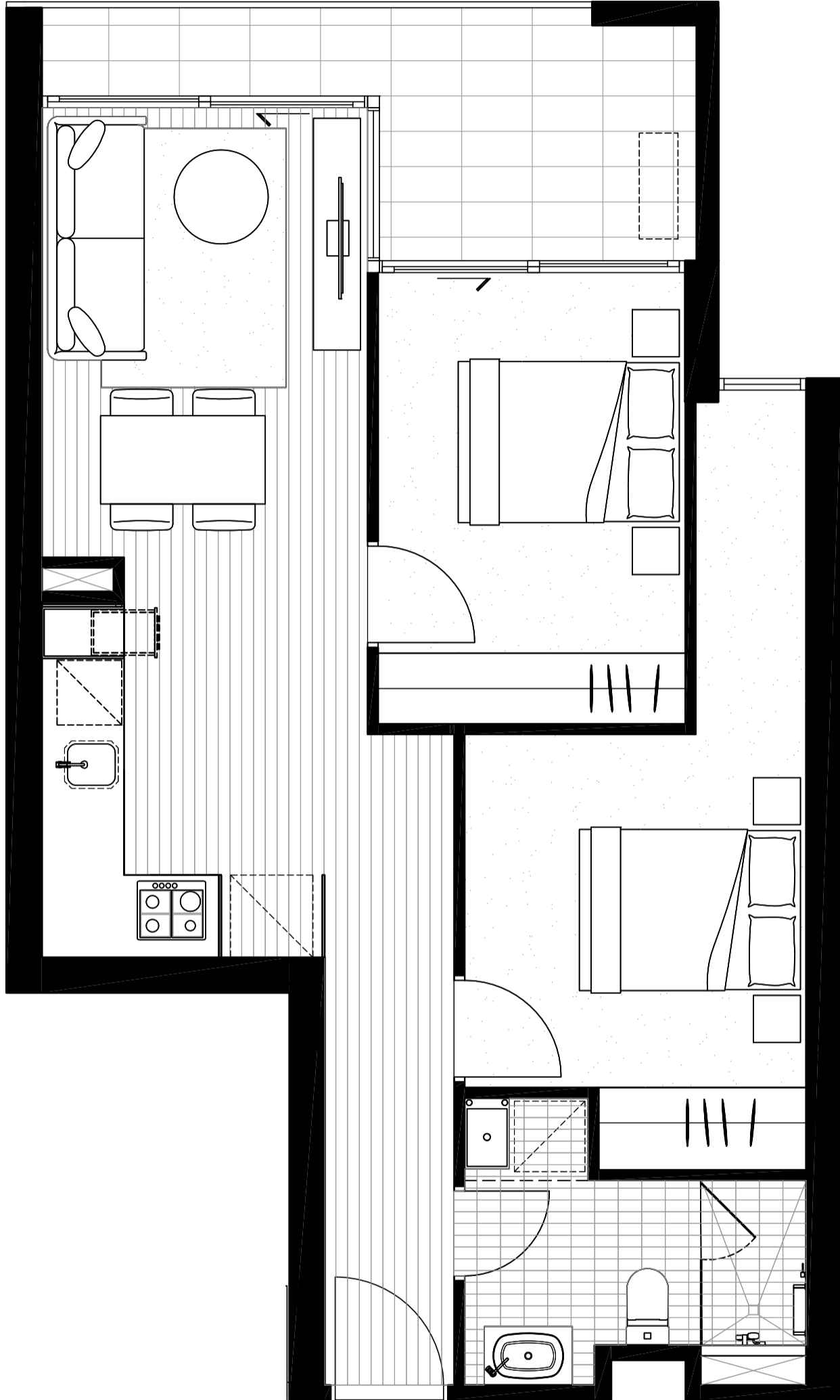

NORTH
▲

BEDROOM	2
BATHROOM	1
<hr/>	
INTERNAL AREA	59.4M ²
EXTERNAL AREA	8.7M ²
TOTAL AREA	68.1M²

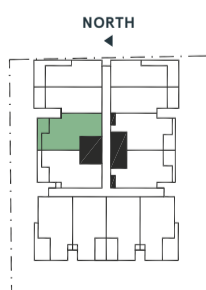

LYGON ST
LEVEL 7

The information provided is illustrative only and may not be relied upon. In particular, the final area dimensions of any apartment sold will be determined by the contract of sale and may differ from the depicted. Whilst every effort is made to provide accurate and complete information, the developer does not warrant or represent that the information in this floor plan is free from errors or omissions or is suitable for your intended use. Subject to any terms implied by law which cannot be excluded, the developer accepts no responsibility for any loss, damage, cost or expense (whether direct or indirect) by you as a result of any error, omission or misrepresentation in information. All information is subject to change without notice.

LYGON PLACE

APARTMENTS

APARTMENT 706

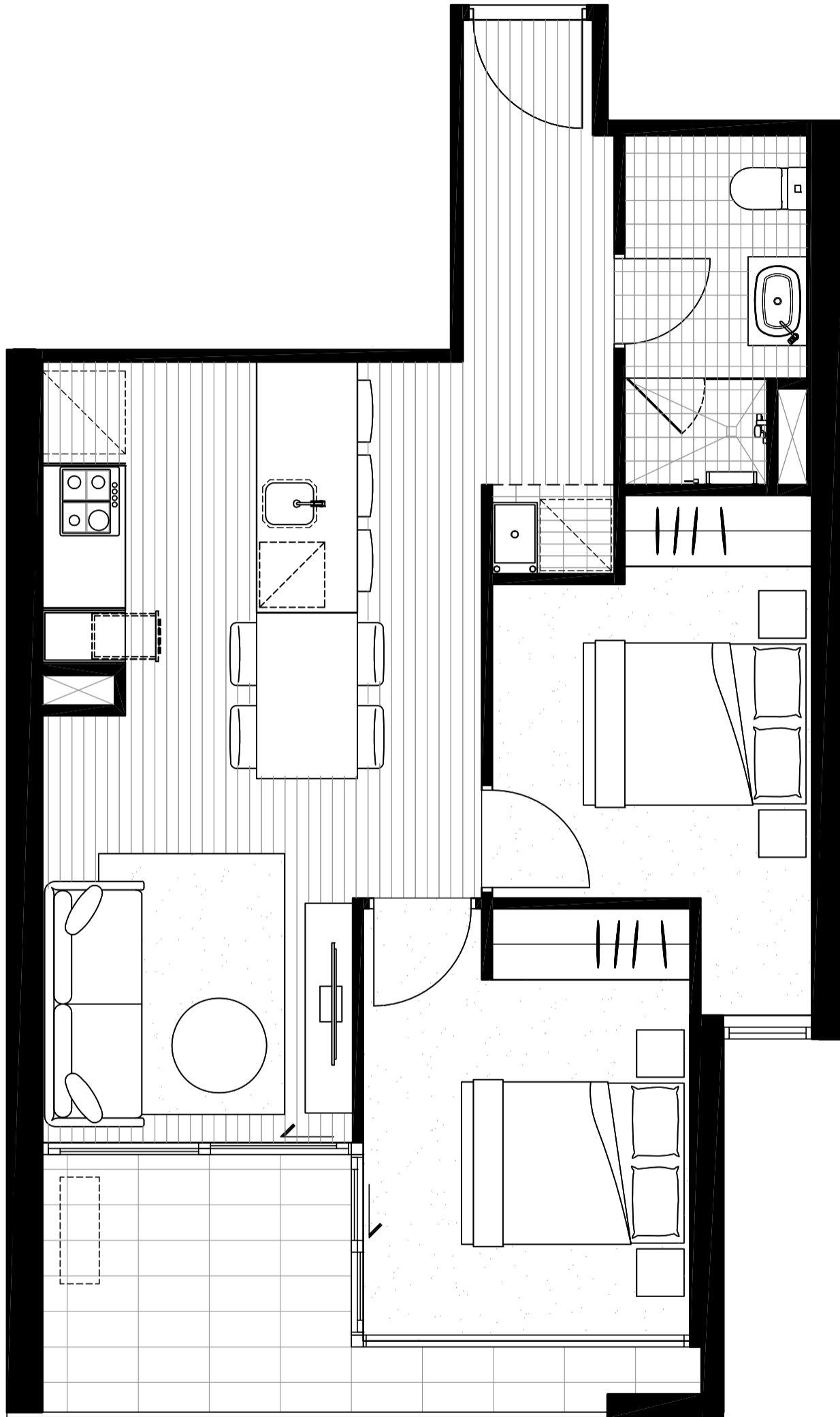

NORTH
▲

BEDROOM	2
BATHROOM	1
<hr/>	
INTERNAL AREA	57.5M ²
EXTERNAL AREA	8M ²
TOTAL AREA	65.5M²

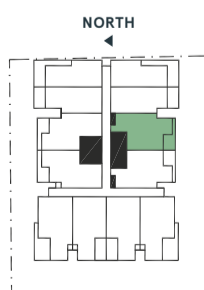

LYGON ST
LEVEL 7

The information provided is illustrative only and may not be relied upon. In particular, the final area dimensions of any apartment sold will be determined by the contract of sale and may differ from the depicted. Whilst every effort is made to provide accurate and complete information, the developer does not warrant or represent that the information in this floor plan is free from errors or omissions or is suitable for your intended use. Subject to any terms implied by law which cannot be excluded, the developer accepts no responsibility for any loss, damage, cost or expense (whether direct or indirect) by you as a result of any error, omission or misrepresentation in information. All information is subject to change without notice.

LYGON PLACE

APARTMENTS

APARTMENT 707

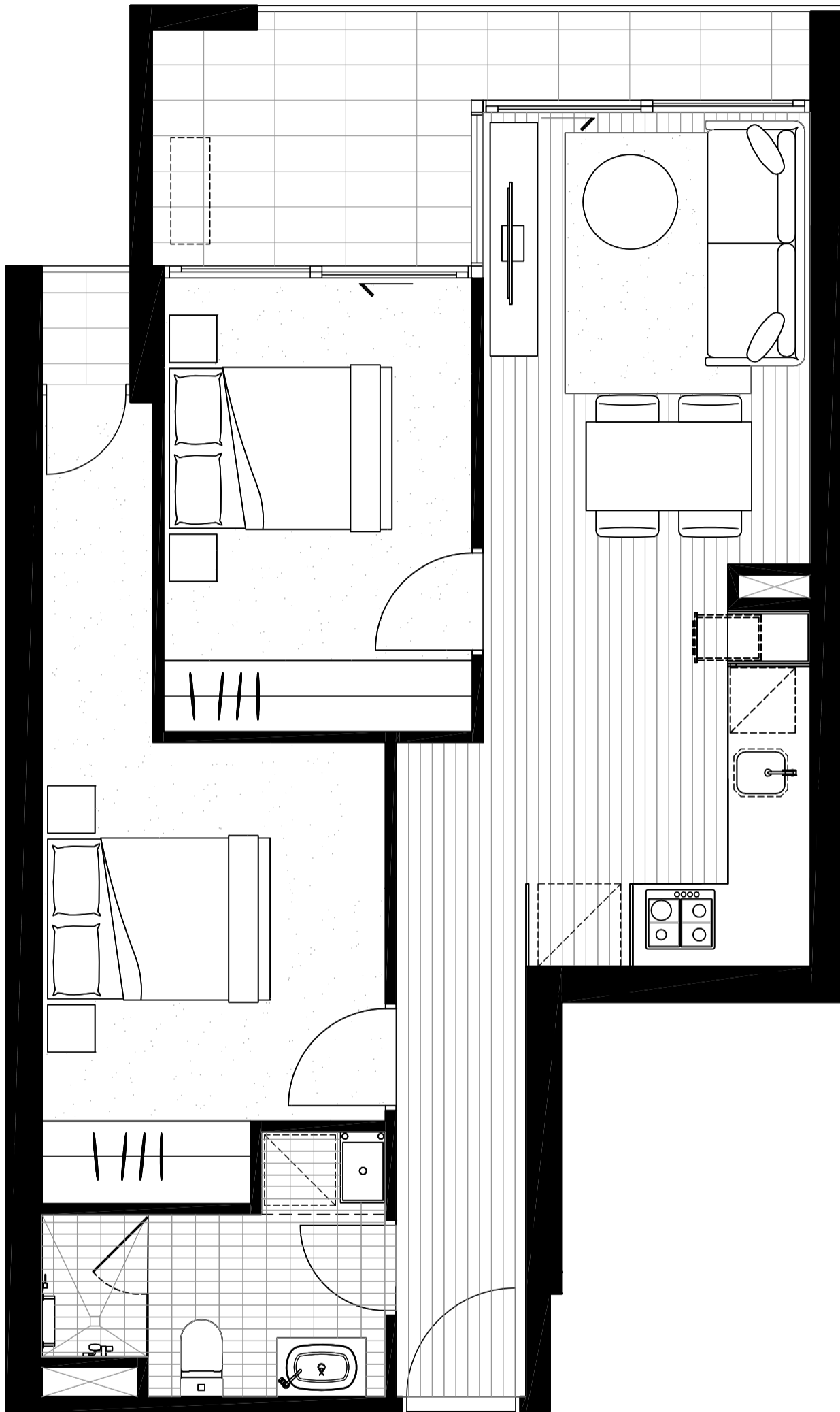

NORTH
▲

BEDROOM	2
BATHROOM	1
<hr/>	
INTERNAL AREA	59.8M ²
EXTERNAL AREA	9.6M ²
TOTAL AREA	69.4M²

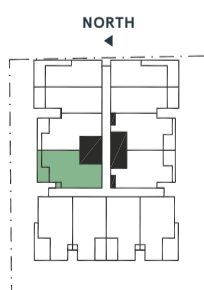

LYGON ST
LEVEL 7

The information provided is illustrative only and may not be relied upon. In particular, the final area dimensions of any apartment sold will be determined by the contract of sale and may differ from the depicted. Whilst every effort is made to provide accurate and complete information, the developer does not warrant or represent that the information in this floor plan is free from errors or omissions or is suitable for your intended use. Subject by any terms implied by law which cannot be excluded, the developer accepts no responsibility for any loss, damage, cost or expense (whether direct or indirect) by you as a result of any error, omission or misrepresentation in information. All information is subject to change without notice.

LYGON PLACE

APARTMENTS

APARTMENT 708

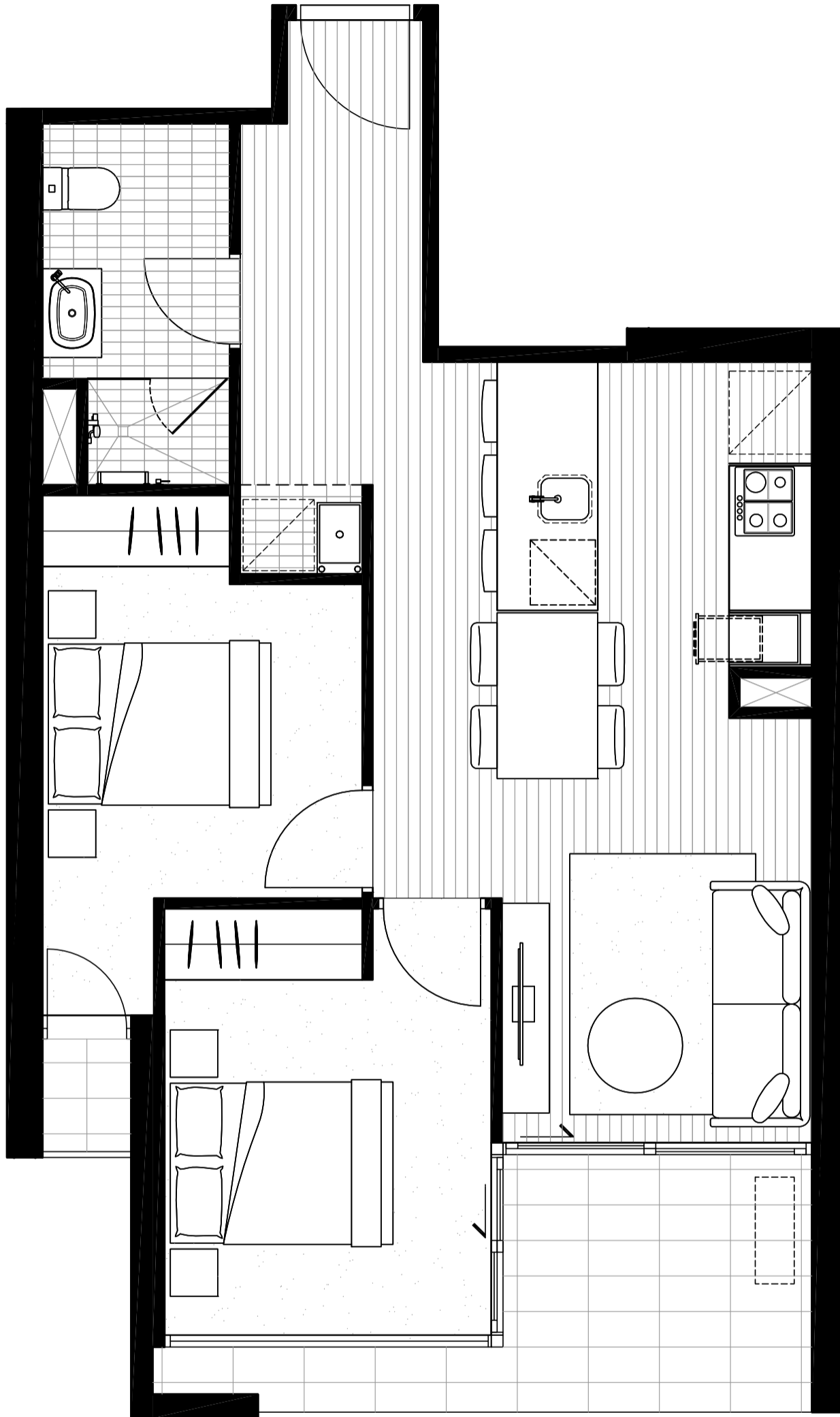

NORTH
▲

BEDROOM	2
BATHROOM	1
<hr/>	
INTERNAL AREA	57.8M ²
EXTERNAL AREA	8.9M ²
TOTAL AREA	66.7M²

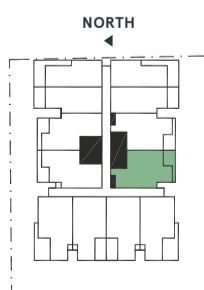

LYGON ST
LEVEL 7

The information provided is illustrative only and may not be relied upon. In particular, the final area dimensions of any apartment sold will be determined by the contract of sale and may differ from the depicted. Whilst every effort is made to provide accurate and complete information, the developer does not warrant or represent that the information in this floor plan is free from errors or omissions or is suitable for your intended use. Subject to any terms implied by law which cannot be excluded, the developer accepts no responsibility for any loss, damage, cost or expense (whether direct or indirect) by you as a result of any error, omission or misrepresentation in information. All information is subject to change without notice.

LYGON PLACE

APARTMENTS

APARTMENT 709

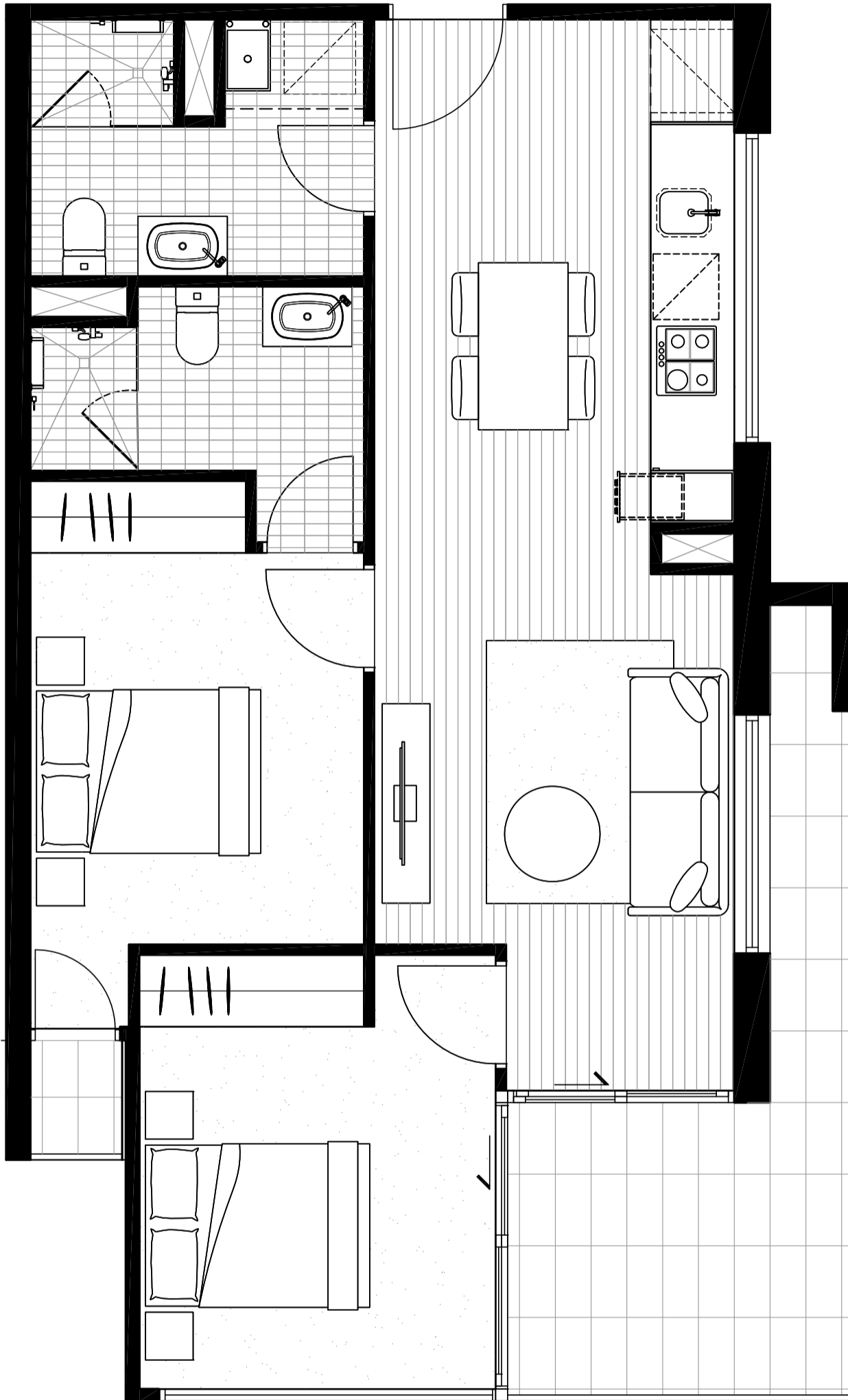

NORTH
↑

BEDROOM	2
BATHROOM	2
<hr/>	
INTERNAL AREA	65.5M ²
EXTERNAL AREA	11.3M ²
TOTAL AREA	76.8M²

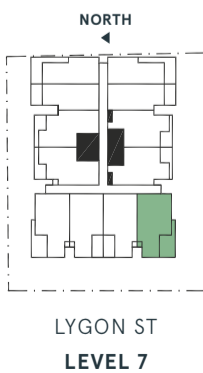

The information provided is illustrative only and may not be relied upon. In particular, the final area dimensions of any apartment sold will be determined by the contract of sale and may differ from the depicted. Whilst every effort is made to provide accurate and complete information, the developer does not warrant or represent that the information in this floor plan is free from errors or omissions or is suitable for your intended use. Subject by any terms implied by law which cannot be excluded, the developer accepts no responsibility for any loss, damage, cost or expense (whether direct or indirect) by you as a result of any error, omission or misrepresentation in information. All information is subject to change without notice.

LYGON PLACE

APARTMENTS

APARTMENT 710

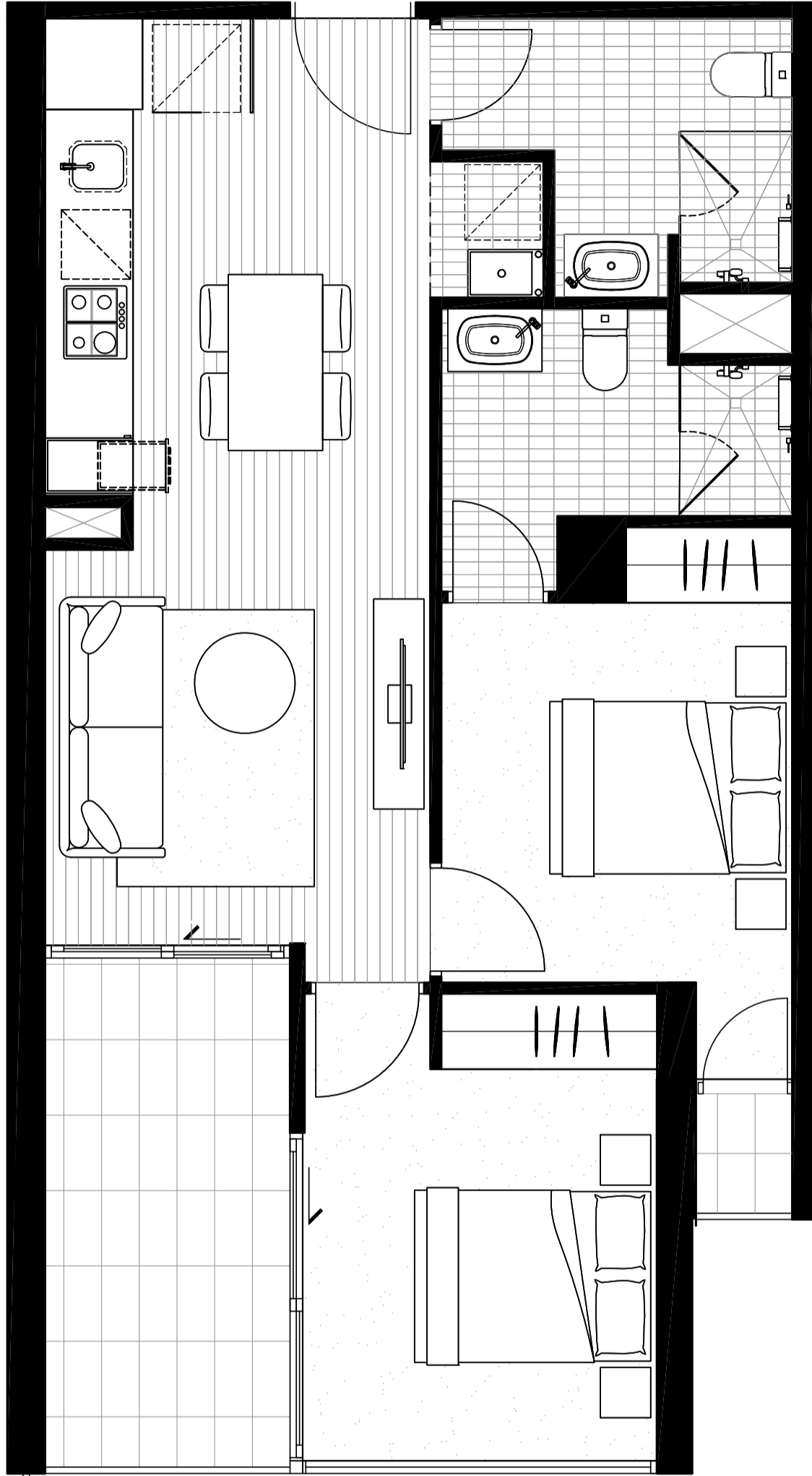

NORTH
↑

BEDROOM	2
BATHROOM	2
<hr/>	
INTERNAL AREA	61.2M ²
EXTERNAL AREA	9.5M ²
TOTAL AREA	70.7M²

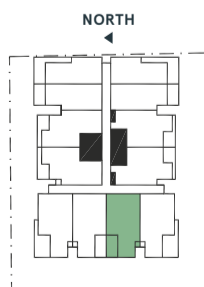

LYGON ST
LEVEL 7

The information provided is illustrative only and may not be relied upon. In particular, the final area dimensions of any apartment sold will be determined by the contract of sale and may differ from the depicted. Whilst every effort is made to provide accurate and complete information, the developer does not warrant or represent that the information in this floor plan is free from errors or omissions or is suitable for your intended use. Subject to any terms implied by law which cannot be excluded, the developer accepts no responsibility for any loss, damage, cost or expense (whether direct or indirect) by you as a result of any error, omission or misrepresentation in information. All information is subject to change without notice.

LYGON PLACE

APARTMENTS

APARTMENT 711

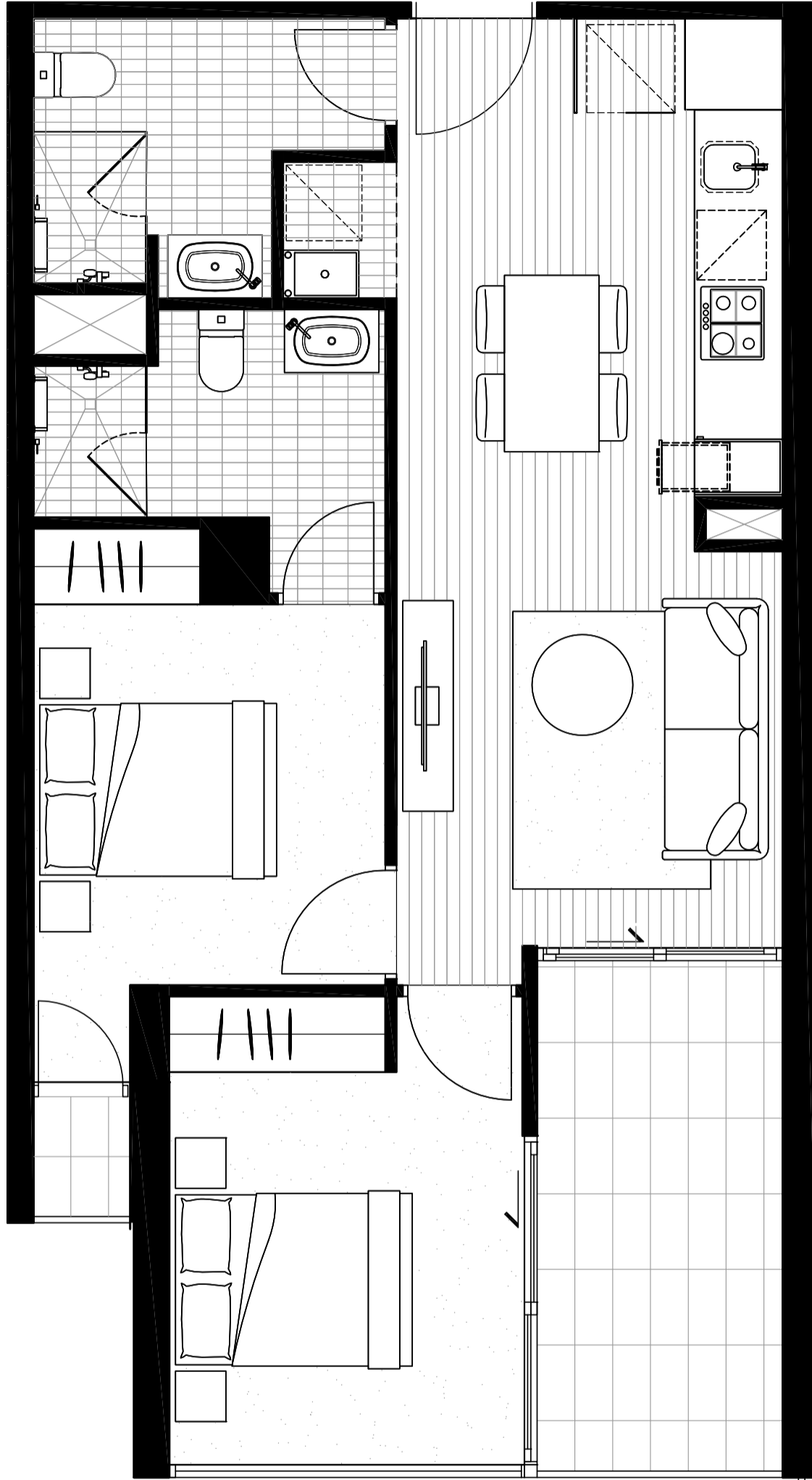

NORTH
↑

BEDROOM	2
BATHROOM	2
<hr/>	
INTERNAL AREA	61.2M ²
EXTERNAL AREA	9.5M ²
TOTAL AREA	70.7M²

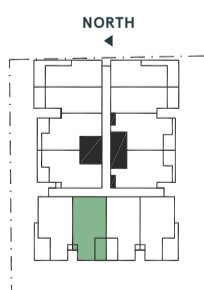

LYGON ST
LEVEL 7

The information provided is illustrative only and may not be relied upon. In particular, the final area dimensions of any apartment sold will be determined by the contract of sale and may differ from the depicted. Whilst every effort is made to provide accurate and complete information, the developer does not warrant or represent that the information in this floor plan is free from errors or omissions or is suitable for your intended use. Subject by any terms implied by law which cannot be excluded, the developer accepts no responsibility for any loss, damage, cost or expense (whether direct or indirect) by you as a result of any error, omission or misrepresentation in information. All information is subject to change without notice.

LYGON PLACE

APARTMENTS

APARTMENT 712

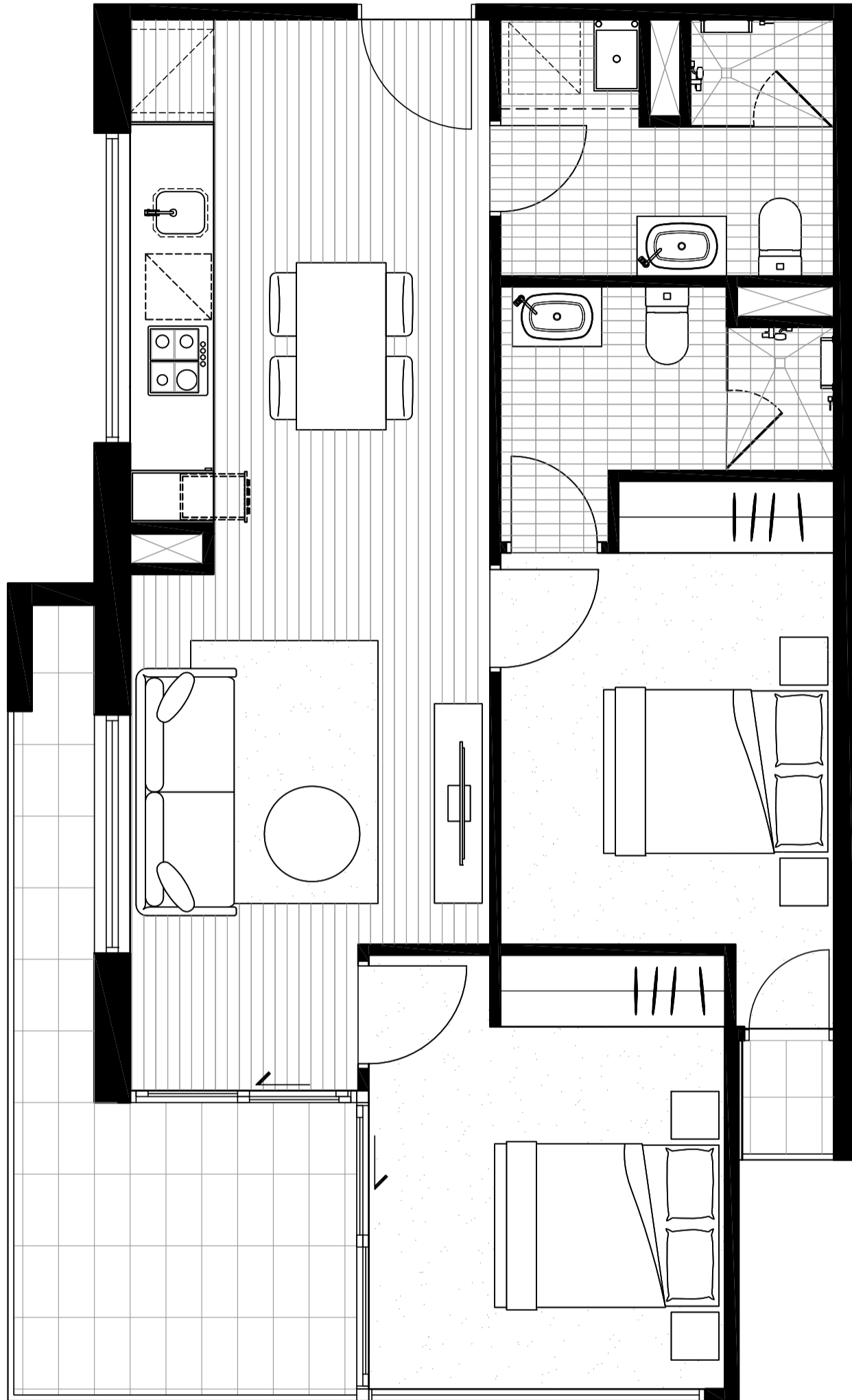

NORTH
↓

BEDROOM	2
BATHROOM	2
<hr/>	
INTERNAL AREA	65.5M ²
EXTERNAL AREA	11.3M ²
TOTAL AREA	76.8M²

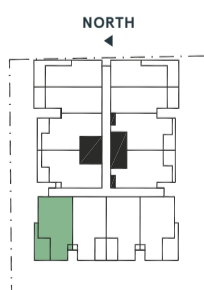

LYGON ST
LEVEL 7

The information provided is illustrative only and may not be relied upon. In particular, the final area dimensions of any apartment sold will be determined by the contract of sale and may differ from the depicted. Whilst every effort is made to provide accurate and complete information, the developer does not warrant or represent that the information in this floor plan is free from errors or omissions or is suitable for your intended use. Subject to any terms implied by law which cannot be excluded, the developer accepts no responsibility for any loss, damage, cost or expense (whether direct or indirect) by you as a result of any error, omission or misrepresentation in information. All information is subject to change without notice.